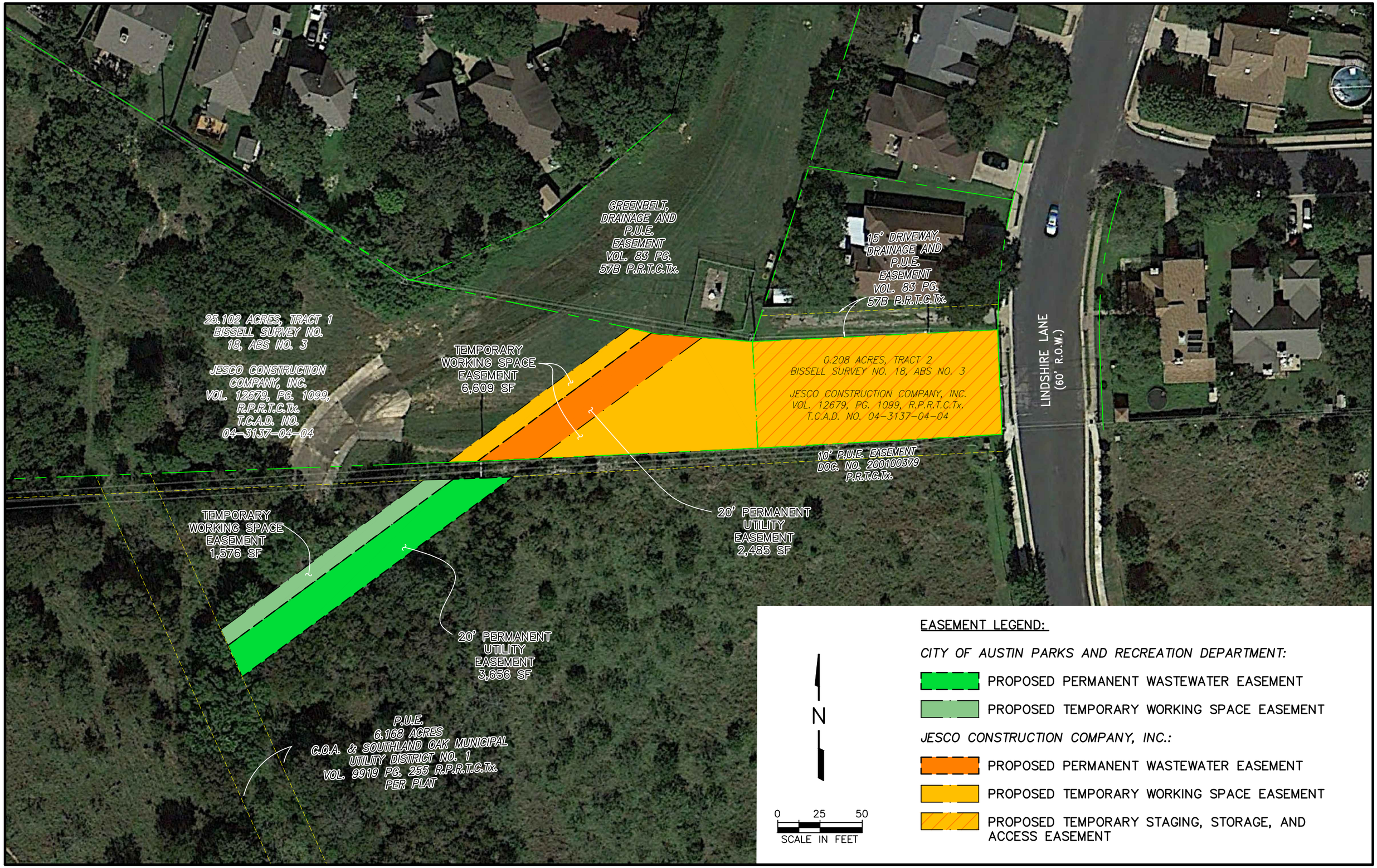
GREENBELT, DRAINAGE AND P.U.E. EASEMENT VOL. 83 PG. 57B P.R.T.C.Tx.
15' DRIVEWAY, DRAINAGE AND P.U.E. EASEMENT VOL. 83 PG. 57B P.R.T.C.Tx.
25.102 ACRES, TRACT 1 BISSELL SURVEY NO. 18, ABS NO. 3
JESCO CONSTRUCTION COMPANY, INC. VOL. 12679, PG. 1099, R.P.R.T.C.Tx. T.C.A.D. NO. 04-3137-04-04
TEMPORARY WORKING SPACE EASEMENT 6,609 SF
0.208 ACRES, TRACT 2 BISSELL SURVEY NO. 18, ABS NO. 3
JESCO CONSTRUCTION COMPANY, INC. VOL. 12679, PG. 1099, R.P.R.T.C.Tx. T.C.A.D. NO. 04-3137-04-04
LINDSHIRE LANE (60' R.O.W.)
10' P.U.E. EASEMENT DOC. NO. 200100379 P.R.T.C.Tx.
20' PERMANENT UTILITY EASEMENT 2,485 SF
TEMPORARY WORKING SPACE EASEMENT 1,576 SF
20' PERMANENT UTILITY EASEMENT 3,656 SF
P.U.E. 6.168 ACRES C.O.A. & SOUTHLAND OAK MUNICIPAL UTILITY DISTRICT NO. 1 VOL. 9919 PG. 255 R.P.R.T.C.Tx. PER PLAT
N
0 25 50
SCALE IN FEET
EASEMENT LEGEND:
CITY OF AUSTIN PARKS AND RECREATION DEPARTMENT:
PROPOSED PERMANENT WASTEWATER EASEMENT
PROPOSED TEMPORARY WORKING SPACE EASEMENT
JESCO CONSTRUCTION COMPANY, INC.:
PROPOSED PERMANENT WASTEWATER EASEMENT
PROPOSED TEMPORARY WORKING SPACE EASEMENT
PROPOSED TEMPORARY STAGING, STORAGE, AND ACCESS EASEMENT