

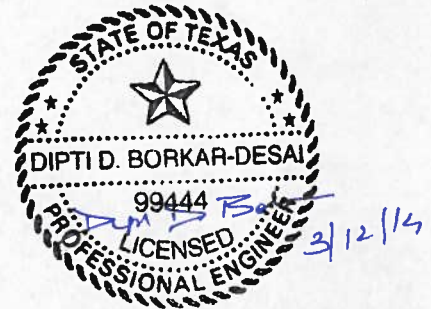

## MEMORANDUM



**To:** Traffic Study Files  
**From:** Austin Transportation Department  
**Date:** March 12, 2014  
**Subject:** Reduced Speed School Zone Investigation  
**Location:** Anderson Mill Road

**Date(s) of Previous Investigation:** None

A traffic engineering investigation has been conducted to determine if the existing reduced speed school zones are appropriate on Anderson Mill Road.

Williamson County prior to annexation of this area by City of Austin implemented a speed limit of 25 miles per hour, during certain times on Anderson Mill Road for students attending Spicewood Springs Elementary School. These speed limits have been reviewed and found to be appropriate.

### Recommendation

The Austin Transportation Department recommends adopting speed limits implemented by Williamson County to reflect the existing field conditions as follows:

- Reduced speed school zone of 25 miles per hour (mph) on Anderson Mill Road from 155 feet west of Nene Drive to 23 feet east of Burmaster Lane.

Figure 1 presents the limits of existing speed zones.

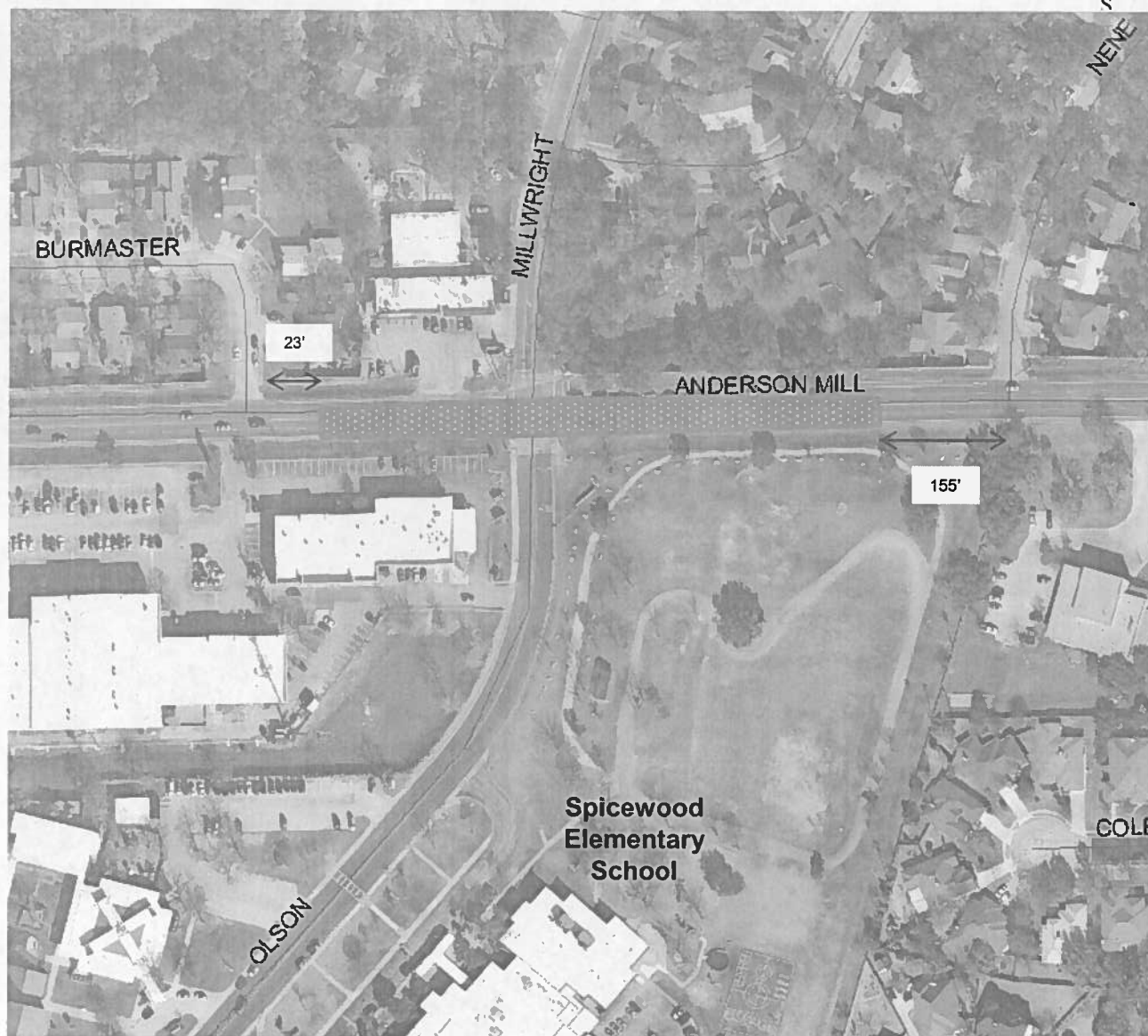

Existing 40 MPH



Existing 25 MPH School Zone (during peak school times)

**Figure 1: Study Area**