

C15-2014-0047

2 Proposed Site Plan

1 Existing Site Plan

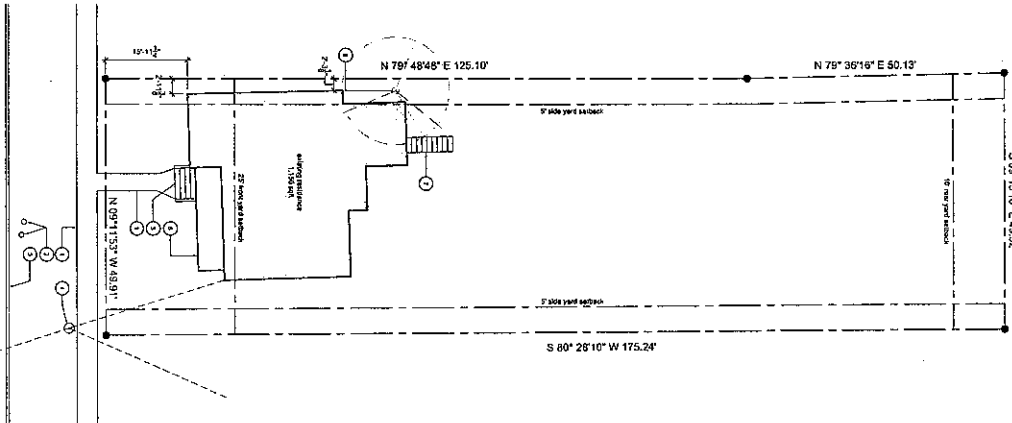
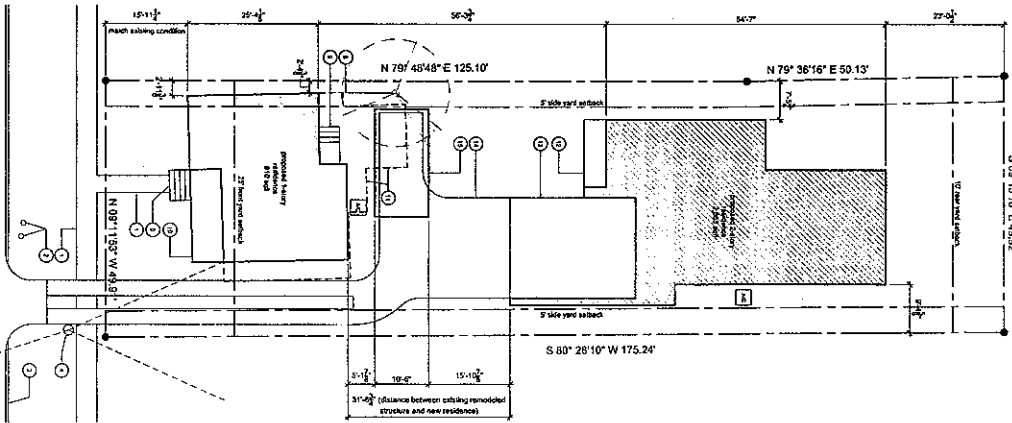

- Site Plan General Notes:**
1. The site plan is a representation of the proposed project and is not a guarantee of the project's completion.
 2. The site plan is subject to change without notice.
 3. The site plan is not to be used for any other purpose without the written consent of the designer.
 4. The site plan is not to be used for any other purpose without the written consent of the designer.
 5. The site plan is not to be used for any other purpose without the written consent of the designer.
 6. The site plan is not to be used for any other purpose without the written consent of the designer.
 7. The site plan is not to be used for any other purpose without the written consent of the designer.
 8. The site plan is not to be used for any other purpose without the written consent of the designer.
 9. The site plan is not to be used for any other purpose without the written consent of the designer.
 10. The site plan is not to be used for any other purpose without the written consent of the designer.
- Site Plan Key Notes:**
1. Building footprint with setbacks.
 2. Lot lines and dimensions.
 3. Easements and encroachments.
 4. Existing and proposed parking spaces.
 5. Existing and proposed driveways.
 6. Existing and proposed utility lines.
 7. Existing and proposed landscaping.
 8. Existing and proposed site furniture.
 9. Existing and proposed site access.
 10. Existing and proposed site circulation.

joelandesign

4625 Central Ave.
Austin TX 78751
210.422.6667
joelandesign.com

Project
San Bernard Residence
1193 1/2 San Bernard Street
Austin, TX, 78702

Set
Permit Set | 15 November 2013

Sheet
Site Plan
D1.00

This drawing and all copyright information are the sole and exclusive property of joelandesign. Reproduction or use of this drawing in whole or in part without the written consent of joelandesign is strictly prohibited.