

H

HOLLAND ARCHITECTURAL
1413 PRESTON AVENUE
AUSTIN, TEXAS 78703
512-478-6554

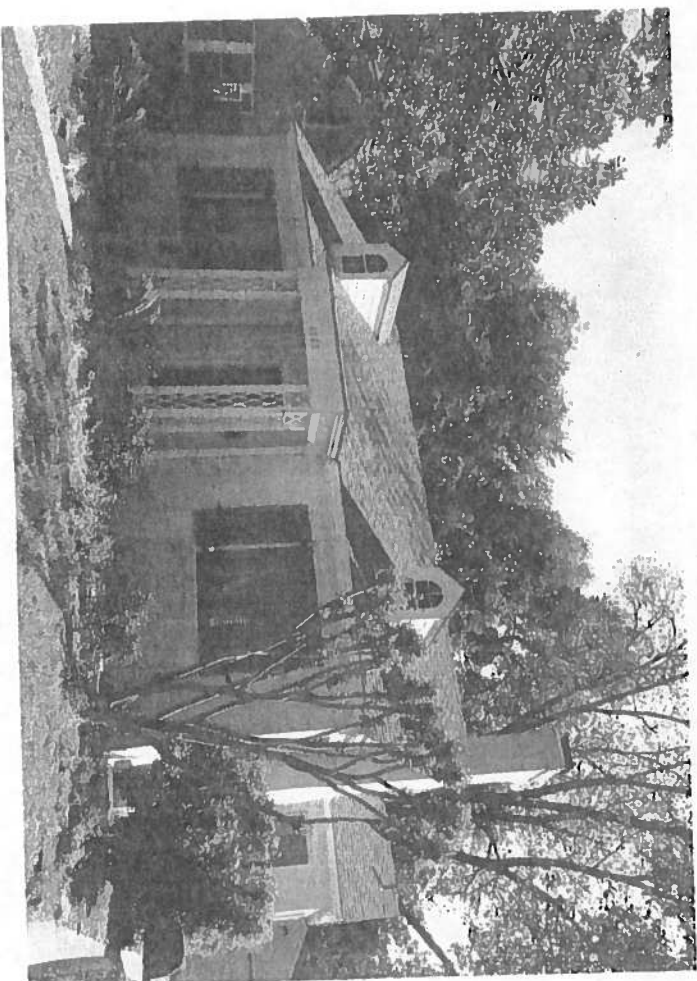
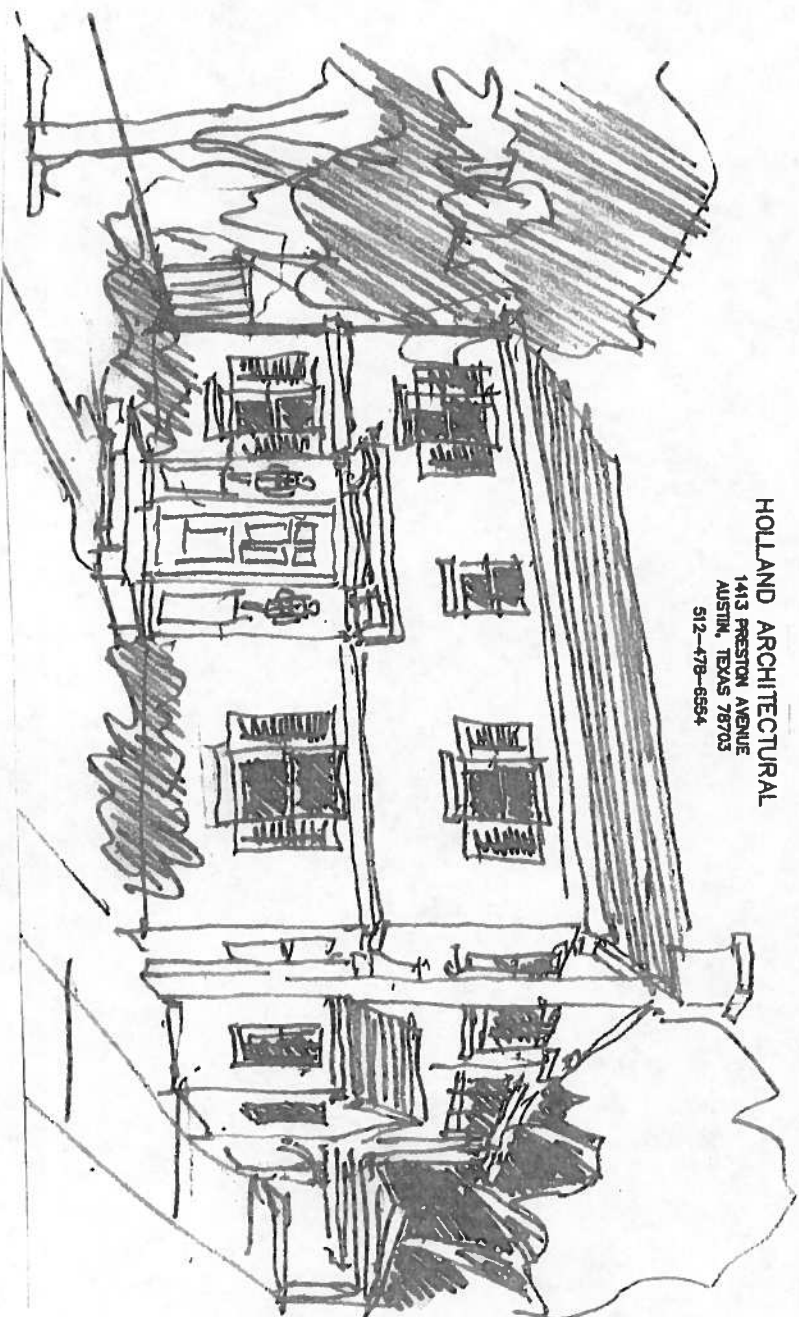

JONES RESIDENCE
1505 WESTOVER ROAD
AUSTIN, TEXAS 78703

SHEET NO.
A-0
MAY 16, 2014

LIST OF SHEETS

ARCHITECTURAL

- A-0.0 COVER SHEET
- A-1.0 SITE PLAN/SURVEY
- A-1.1 MC MANSION SECTION
- A-1.2 MC MANSION SECTION
- A-1.3 MC MANSION SECTION
- A-2.0 EXISTING/DEMO PLAN
GENERAL CONDITIONS
- A-2.1 FIRST FLOOR PLAN
- A-2.2 SECOND FLOOR PLAN
- A-3.0 ROOF PLAN
- A-3.1 SECOND FLOOR FRAMING
- A-4.1 NORTH ELEVATION
- A-4.2 SOUTH ELEVATION
- A-4.3 WEST ELEVATION
- A-4.4 EAST ELEVATION
- A-5.0 INTERIOR ELEVATION
FINISH SPECS
- A-5.1 INTERIOR ELEVATION
- A-5.2 INTERIOR ELEVATION
- A-6.1 WALL SECTION
CARPENTRY SPEC
THERMAL MOISTURE SPEC
MASONRY SPEC

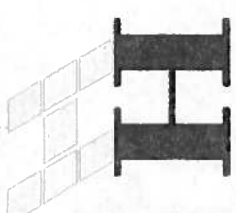

HOLLAND
ARCHITECTURAL
1413 PRESTON AVENUE
AUSTIN, TEXAS 78703
512-577-2061



JONES RESIDENCE
RESIDENCE REMODEL AND ADDITON
1505 WESTOVER ROAD
AUSTIN, TEXAS 78703

COVER SHEET

A-0

MAY 28, 2014

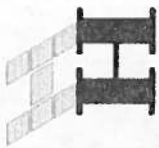

HOLLAND
ARCHITECTURAL
1413 PRESTON AVENUE
AUSTIN, TEXAS 78703
512-577-2081

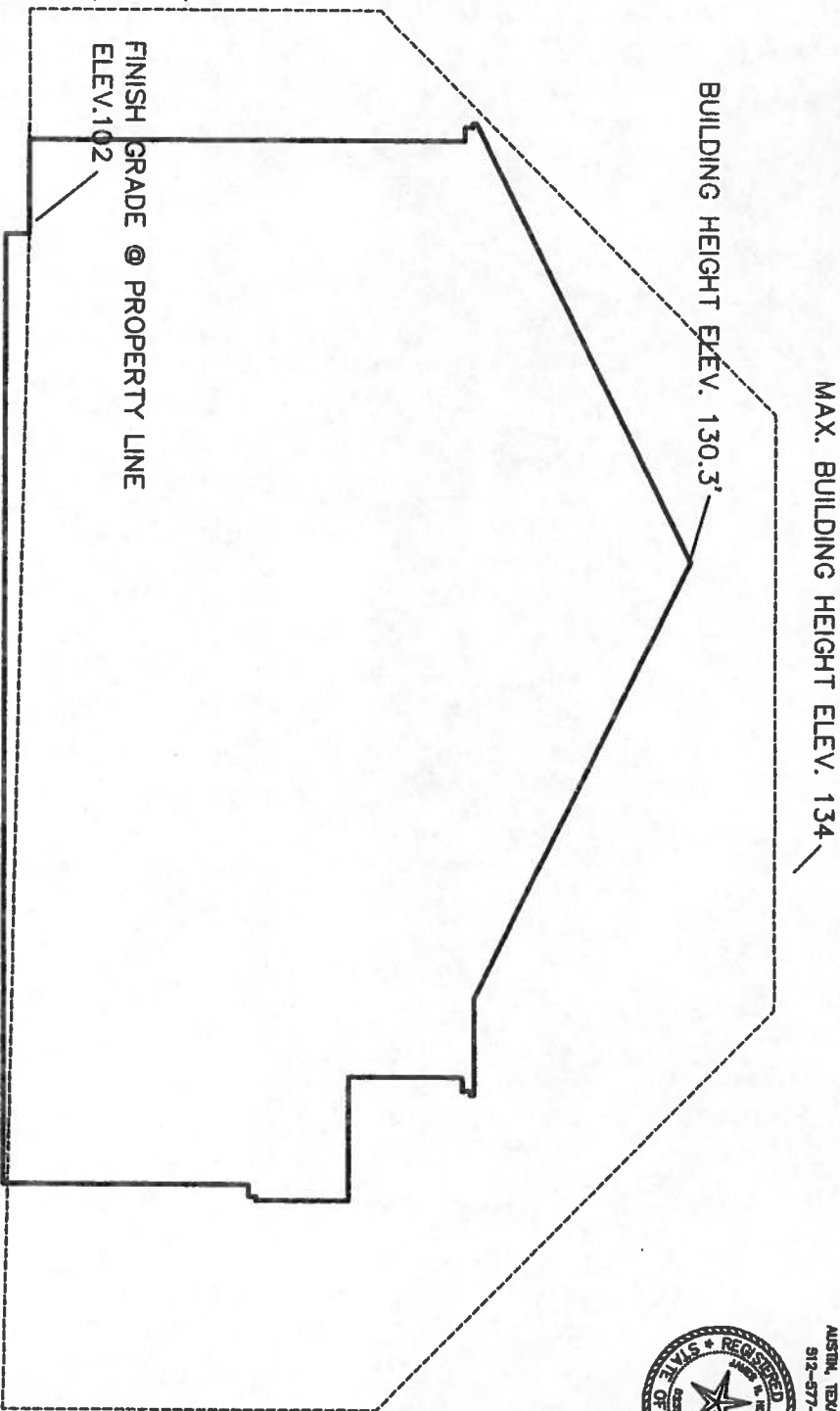

JONES RESIDENCE
1505 WESTOVER ROAD
AUSTIN, TEXAS 78703

EAST/WEST CROSS SECTION @ BUILDING LINE
MC MANSION FRONT/NORTH ELEVATION



SHEET NO.

A-1.2

5/28/2014

FIRST FLOOR	1,715 SF
SECOND FLOOR	1,580 SF
TOTAL LIVING AREA	3,295 SF
SITE 8,244.92 SF @ 40%	3,298 SF

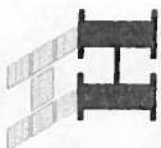

HOLLAND
ARCHITECTURAL
1413 PRESTON AVENUE
AUSTIN, TEXAS 78703
512-577-2081

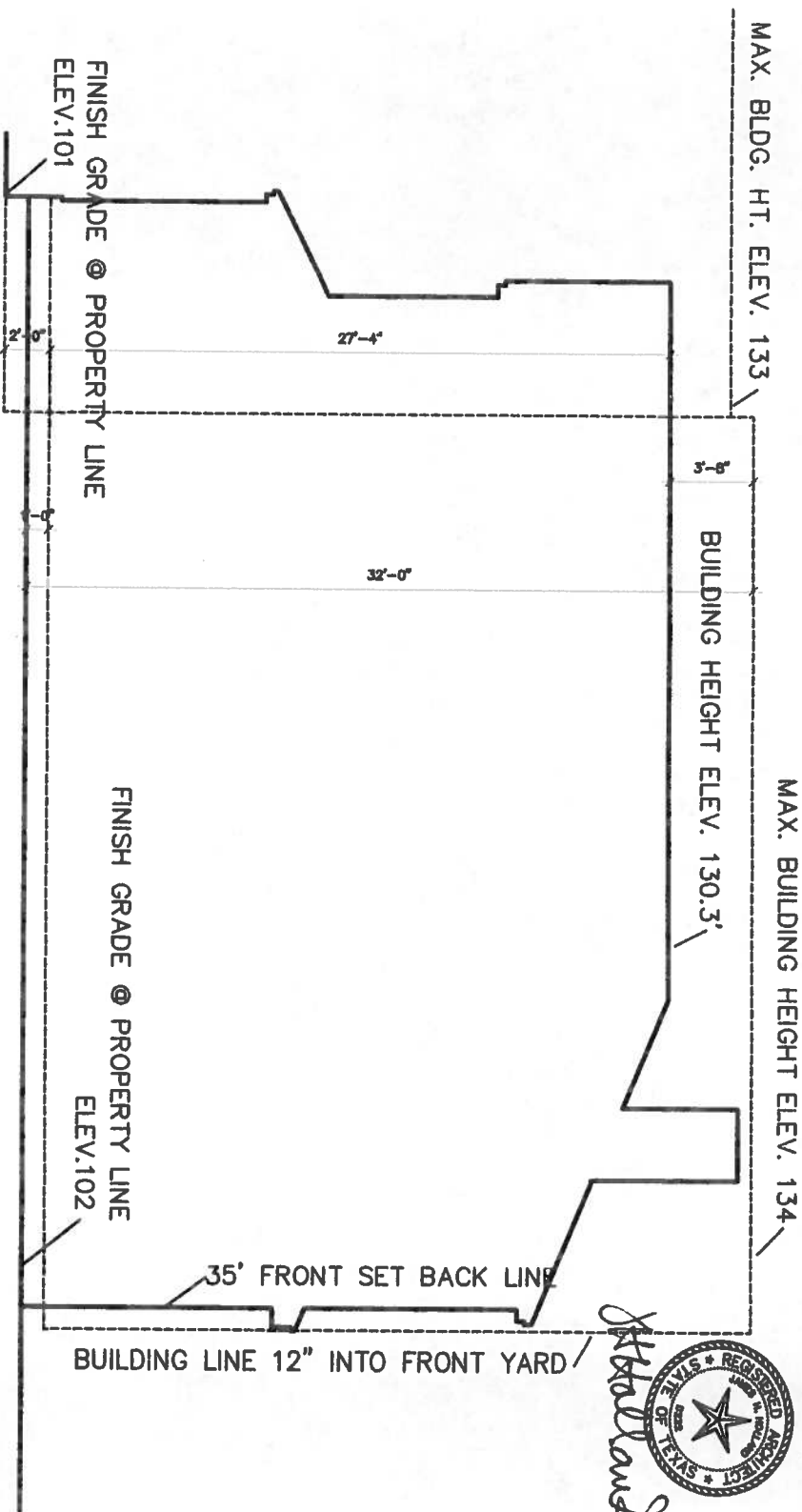

JONES RESIDENCE
1505 WESTOVER ROAD
AUSTIN, TEXAS 78703

NORTH/SOUTH CROSS SECTION @ FRONT/BACK
MC MANSION EAST ELEVATION



SHEET NO.

A-1.1

5/28/2014

FIRST FLOOR	1,715 SF
SECOND FLOOR	1,580 SF
TOTAL LIVING AREA	3,295 SF
SITE 8,244.92 SF @ 40%	3,298 SF

DIVISION 8 DOOR AND WINDOWS

A. DOORS

- 1. FRONT: EXTERIOR 2 PANEL WOOD
 - 1 3/4" THREE PANEL, STAINED: SEE SCHEDULES
 - SAFETY GLASS AS REQUIRED.
- 2. GARAGE: EXTERIOR METAL CLAD W/ 1X6 T&G WOOD SIDING
- 3. EXTERIOR FRENCH: WOOD DOOR METAL CLAD
 - 1 3/4" 4-PANEL, INSULATED SAFETY GLASS
- 4. INTERIOR HOLLOW CORE, PAINTED
 - 1 3/8" TWO PANEL
- 5. WOOD FRAMES: VERIFY WIDTH W/ WALL TYPE
- 6. EXTERIOR STORAGE
 - 1 3/4" METAL FRAME AND DOOR, PAINT.
 - SEE ELEVATIONS

B. DOOR HARDWARE

- 1. HARDWARE
 - ENTRY: ACCESSIBLE LEVER LOCKSET AND DEADBOLT
 - INTERIOR: ACCESSIBLE LEVER LOCKSET OR PASSAGE SET
 - PROVIDE SAMPLE FOR OWNER APPROVAL

2. MANUFACTURER

- SCHLAGE OR APPROVED EQUAL.
- INSTALL AS PER MANUF. SPECIFICATIONS

C. WOOD WINDOWS

- 1. DOUBLE HUNG AND FIXED METAL CLAD-WOOD WINDOWS
 - DARK COLOR, PROVIDE SAMPLE FOR SELECTION BY OWNER
 - EXTERIOR FINISH: MANUF. FINISH METAL CLAD
 - INTERIOR FINISH: STAINED WOOD
 - GLASS: DOUBLE PANE LO E INSULATED, CLEAR GLASS.
 - FRAME: WOOD, VERIFY WIDTH W/ WALL TYPE.
 - TEMPERED GLASS AT OPENINGS AS REQUIRED.
 - MAINTAIN FIRE EXIT OPENING AS REQUIRED BY CODE @ BEDROOMS.
- 2. MANUFACTURER
 - JELD-WIN OR APPROVED EQUAL.
 - SEE WINDOW SCHEDULE
- 3. INSTALL AS PER MANUFACTURER'S RECOMMENDATIONS.

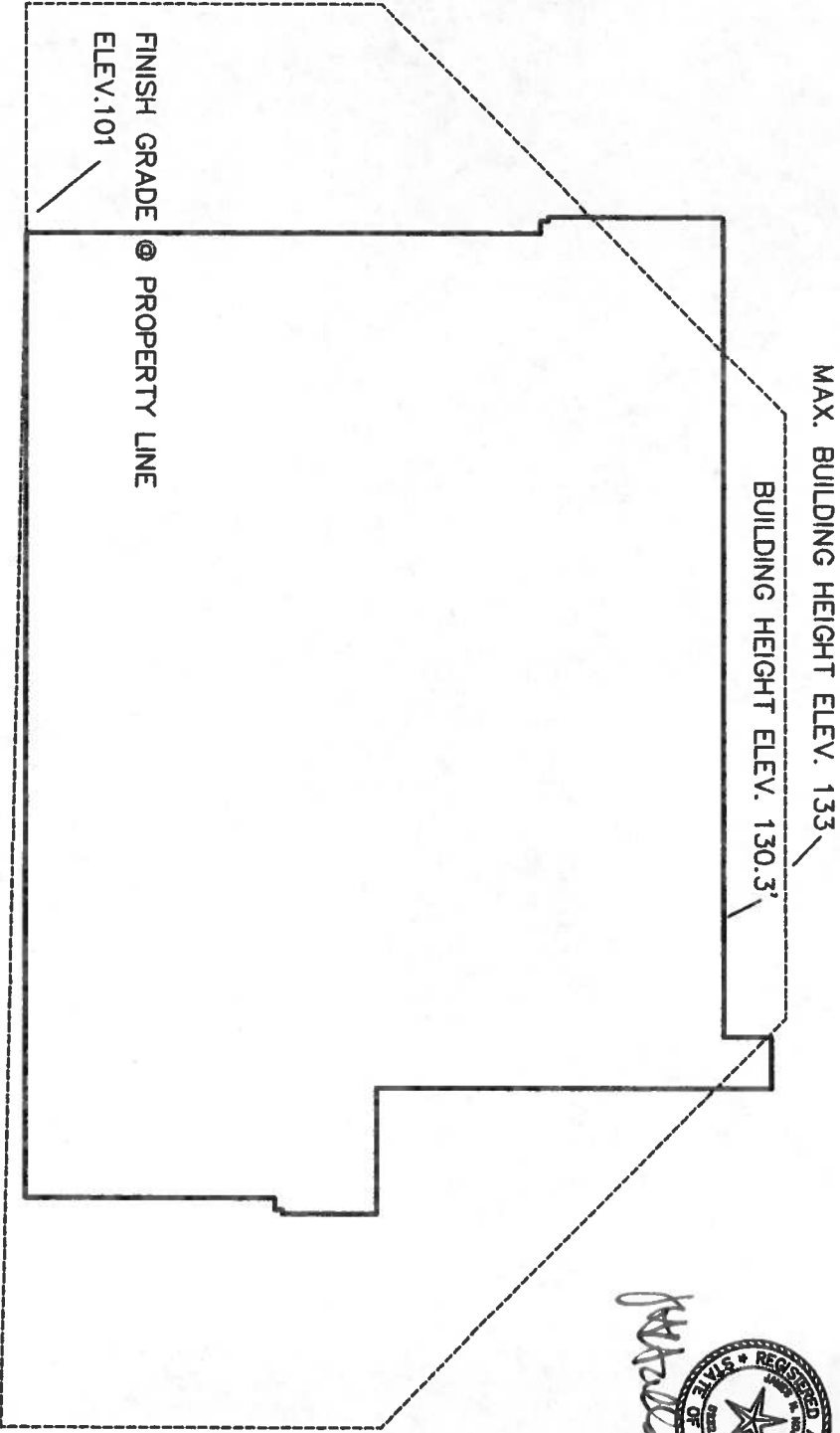

HOLLAND
ARCHITECTURAL
1413 PRESTON AVENUE
AUSTIN, TEXAS 78703
512-977-2081

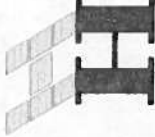

JONES RESIDENCE
1505 WESTOVER ROAD
AUSTIN, TEXAS 78703

EAST/WEST CROSS SECTION @ FIRST 40' LINE
MC MANSION ELEVATION



SHEET NO.

A-1.3

5/28/2014

FIRST FLOOR	1,715 SF
SECOND FLOOR	1,580 SF
TOTAL LIVING AREA	3,295 SF
SITE 8,244.92 SF @ 40%	3,298 SF

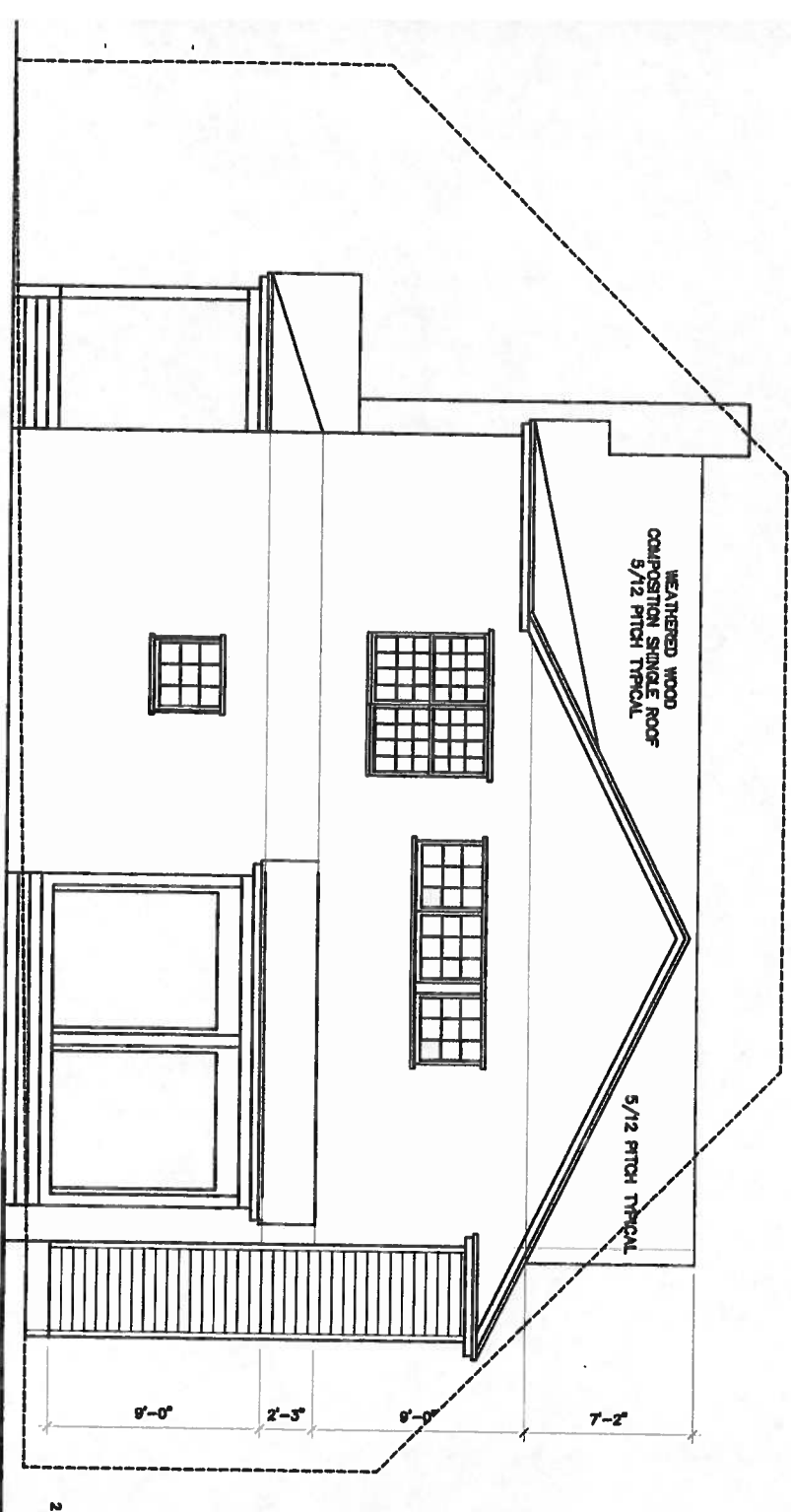

JONES RESIDENCE
1505 WESTOVER ROAD
AUSTIN, TEXAS 78703



SHEET NO.
A-4.1
5/28/2014



HOLLAND
ARCHITECTURAL
1443 PRESTON AVENUE
AUSTIN, TEXAS 78703
512-677-2081



Handwritten signature

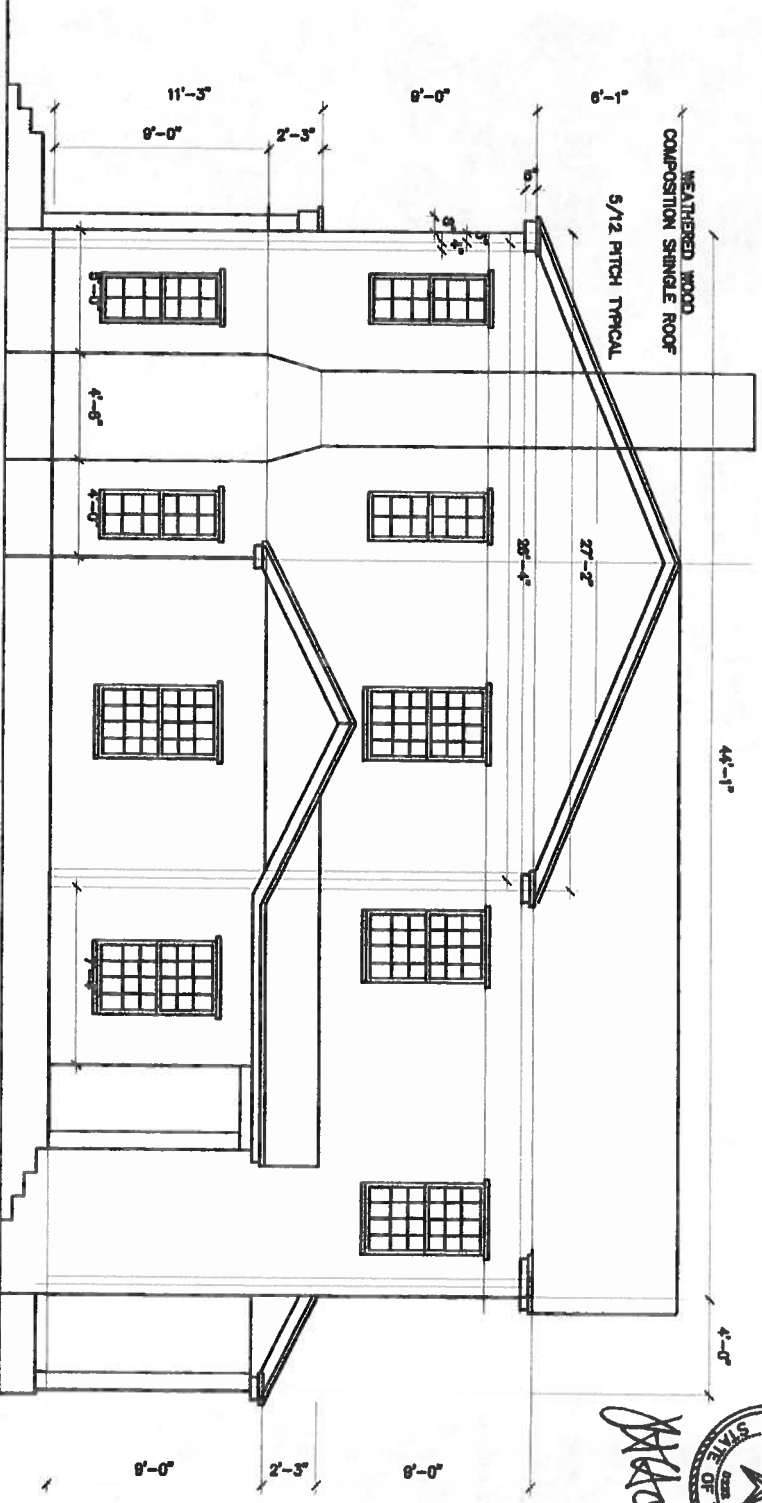
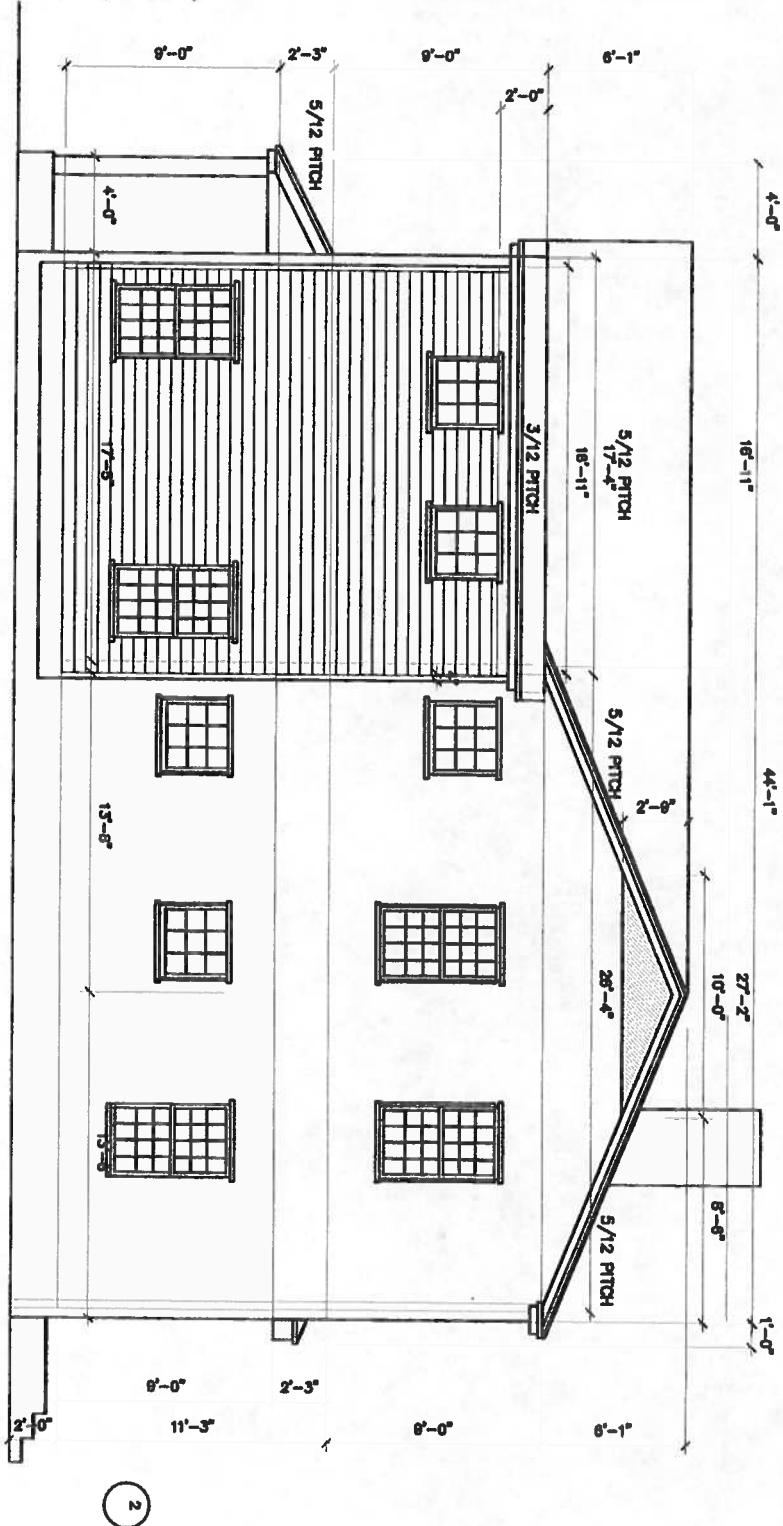

JONES RESIDENCE
1505 WESTOVER ROAD
AUSTIN, TEXAS 78703

EAST ELEVATION
0 1 2 4 6 8 10 12
SHEET NO.
A-4.4

5/28/2014

WEST ELEVATION
0 1 2 4 6 8 10 12
SHEET NO.
A-4.3

5/28/2014