

- LEGEND**
- EXISTING ROW
  - PROPOSED ROW
  - PROPOSED EASEMENT
  - PROPOSED RETAINING WALL
  - PROPOSED BRIDGE
  - PROPOSED NON-TOLL
  - PROPOSED TOLL
  - PROPOSED SHARED USE PATH
  - PROPOSED SIDEWALK
  - PAVEMENT TO BE REMOVED
  - DIRECTION OF THROUGH LANES
  - DIRECTION OF AUXILIARY LANES
  - DIRECTION OF TURN LANES
  - BOLLARD
  - EXISTING EDGE OF PAVEMENT

**PRELIMINARY  
SUBJECT TO CHANGE**

200 100 0 200  
SCALE IN FEET

Date of Aerial Photo: 2011

NOTE: ROW PROVIDED BY TxDOT  
AND IS BASED ON  
US 183 SOUTH DESIGN.

### FIGURE 3

#### PLAN VIEW

**US 183**  
From US 290 to SH 71  
Travis County, Texas

CSJ: 0151-09-036;  
0151-09-127; 0265-01-080



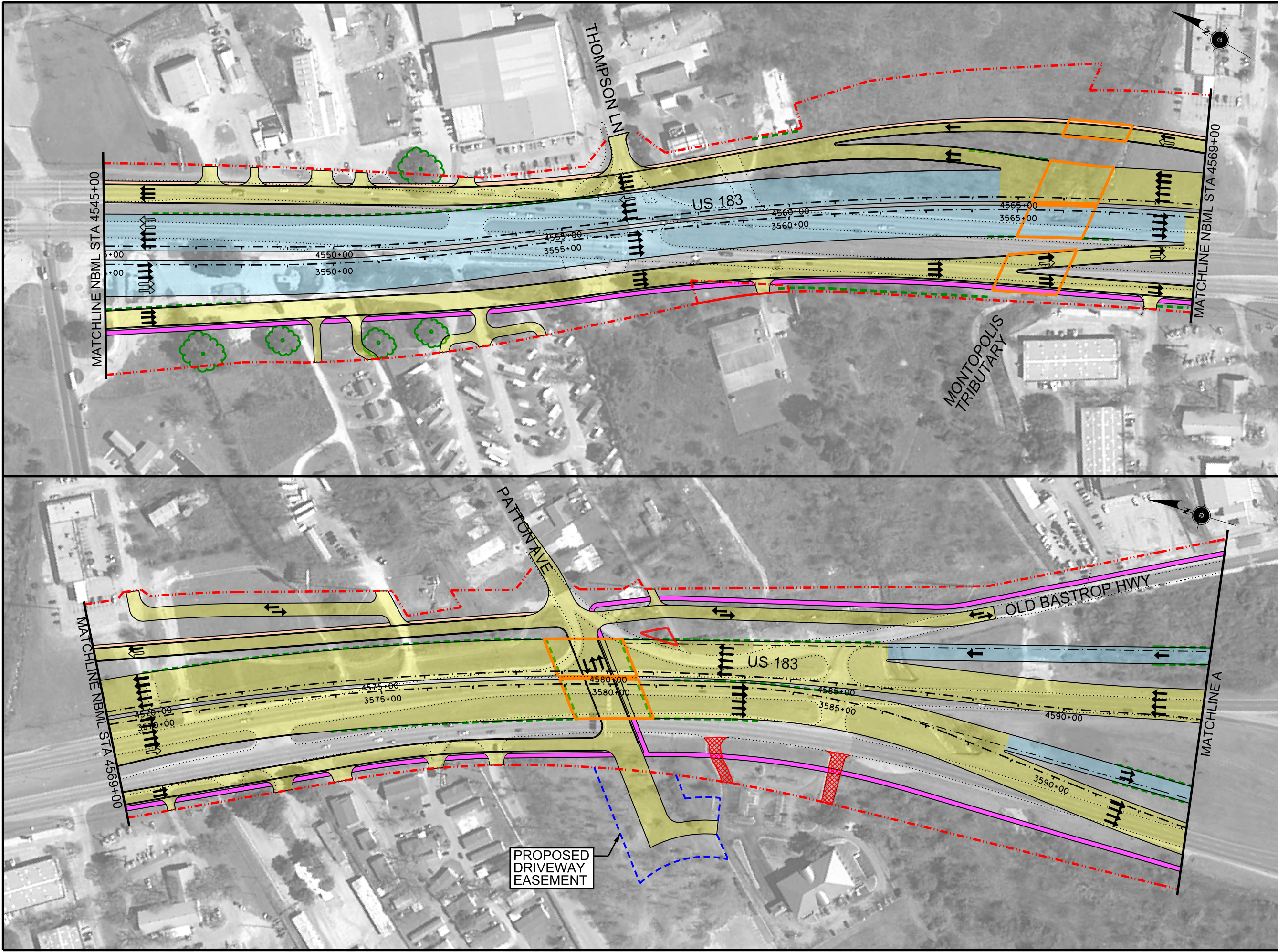

- LEGEND**
- EXISTING ROW
  - PROPOSED ROW
  - PROPOSED EASEMENT
  - PROPOSED RETAINING WALL
  - PROPOSED BRIDGE
  - PROPOSED NON-TOLL
  - PROPOSED TOLL
  - PROPOSED SHARED USE PATH
  - PROPOSED SIDEWALK
  - PAVEMENT TO BE REMOVED
  - DIRECTION OF THROUGH LANES
  - DIRECTION OF AUXILIARY LANES
  - DIRECTION OF TURN LANES
  - EXISTING EDGE OF PAVEMENT
  - TREES TO REMAIN

**PRELIMINARY  
SUBJECT TO CHANGE**



Date of Aerial Photo: 2011  
NOTE: ROW PROVIDED BY TxDOT  
AND IS BASED ON  
US 183 SOUTH DESIGN.

**FIGURE 3  
PLAN VIEW**

**US 183**  
From US 290 to SH 71  
Travis County, Texas  
CSJ: 0151-09-036;  
0151-09-127; 0265-01-080  
Sheet 13 of 16



4/11/2014

R:\Trans-CTRMA\3000 CAD\3200 US183S\SCH\Env Assessment\183S\*EA\*EXH14.dgn

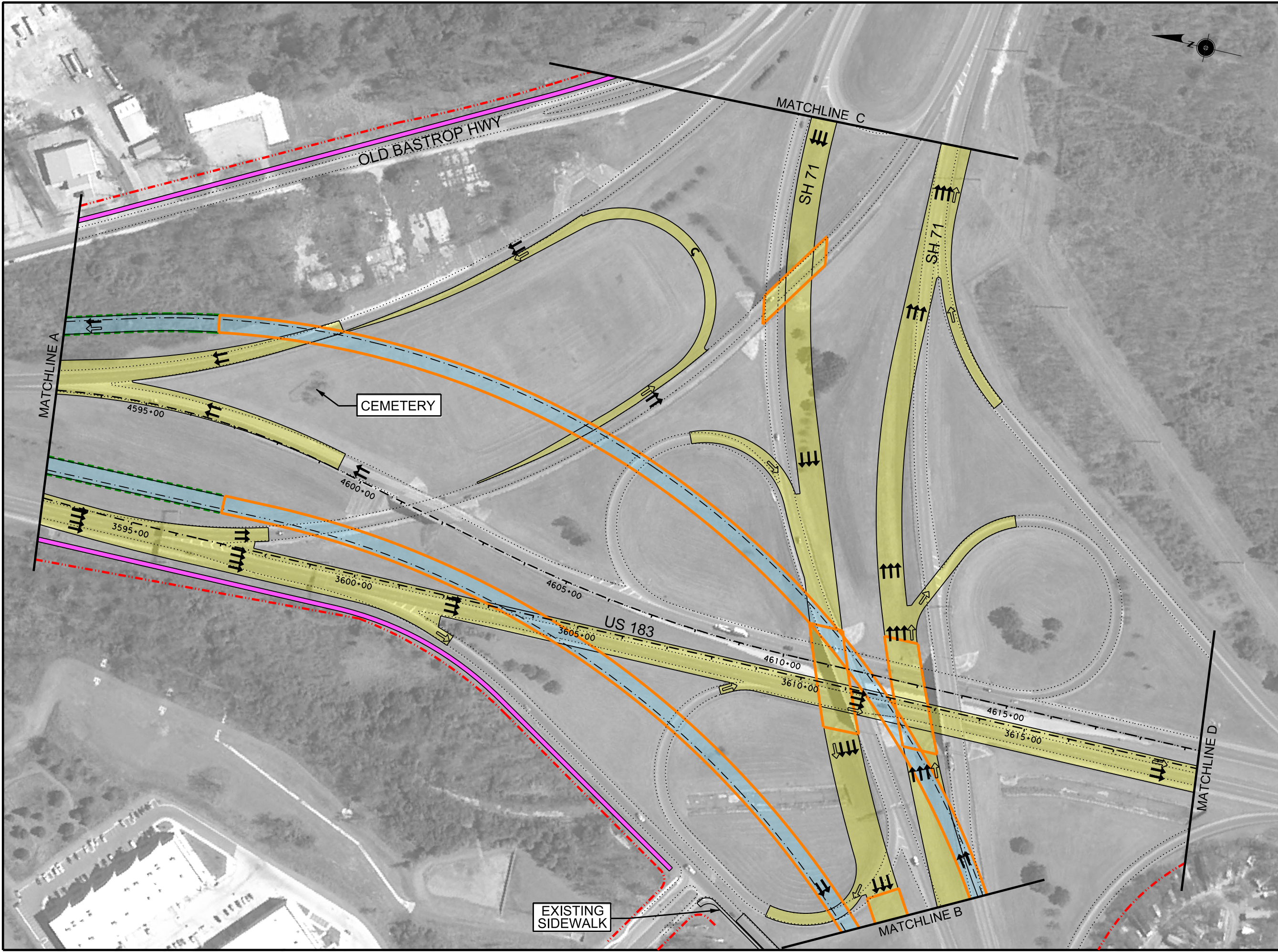

- LEGEND**
- EXISTING ROW
  - PROPOSED ROW
  - PROPOSED EASEMENT
  - PROPOSED RETAINING WALL
  - PROPOSED BRIDGE
  - PROPOSED NON-TOLL
  - PROPOSED TOLL
  - PROPOSED SHARED USE PATH
  - PROPOSED SIDEWALK
  - PAVEMENT TO BE REMOVED
  - DIRECTION OF THROUGH LANES
  - DIRECTION OF AUXILIARY LANES
  - DIRECTION OF TURN LANES
  - EXISTING EDGE OF PAVEMENT

**PRELIMINARY  
SUBJECT TO CHANGE**



Date of Aerial Photo: 2011

NOTE: ROW PROVIDED BY TxDOT  
AND IS BASED ON  
US 183 SOUTH DESIGN.

**FIGURE 3  
PLAN VIEW**

**US 183**  
From US 290 to SH 71  
Travis County, Texas

CSJ: 0151-09-036;  
0151-09-127; 0265-01-080



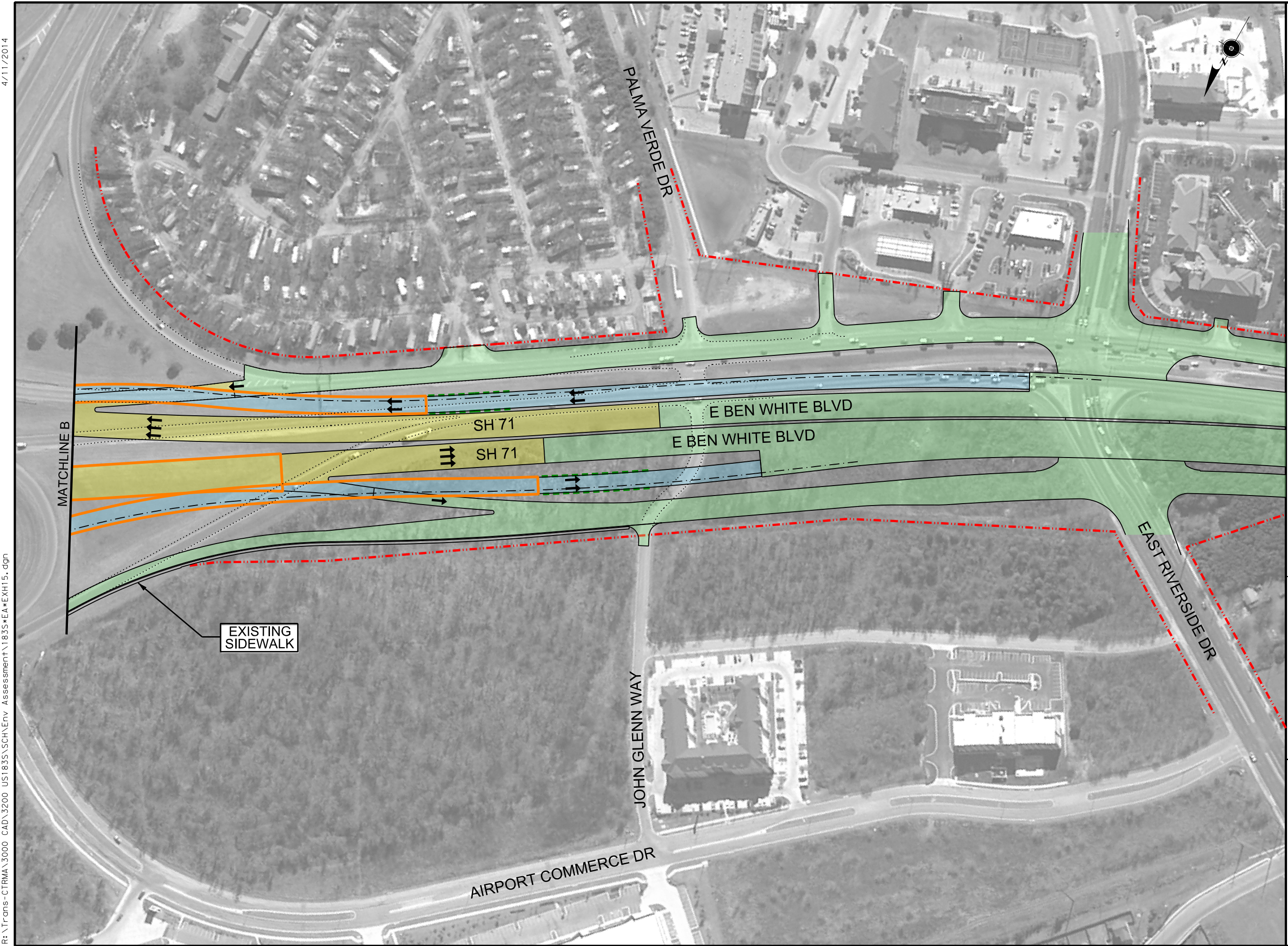

- LEGEND**
- EXISTING ROW
  - PROPOSED ROW
  - PROPOSED EASEMENT
  - PROPOSED RETAINING WALL
  - PROPOSED BRIDGE
  - PROPOSED NON-TOLL
  - PROPOSED TOLL
  - PROPOSED SHARED USE PATH
  - PROPOSED SIDEWALK
  - PAVEMENT TO BE REMOVED
  - DIRECTION OF THROUGH LANES
  - DIRECTION OF AUXILIARY LANES
  - DIRECTION OF TURN LANES
  - SH 71 RIVERSIDE PROJECT (CURRENTLY IN CONSTRUCTION)
  - EXISTING EDGE OF PAVEMENT

**PRELIMINARY  
SUBJECT TO CHANGE**



Date of Aerial Photo: 2011

NOTE: ROW PROVIDED BY TxDOT  
AND IS BASED ON  
US 183 SOUTH DESIGN.

**FIGURE 3  
PLAN VIEW**

**US 183**  
From US 290 to SH 71  
Travis County, Texas

CSJ: 0151-09-036;  
0151-09-127; 0265-01-080

Sheet 15 of 16



4/11/2014

R:\Trans-CTRMA\3000 CAD\3200 US183S\SCH\Env Assessment\183S\*EA\*EXH16.dgn

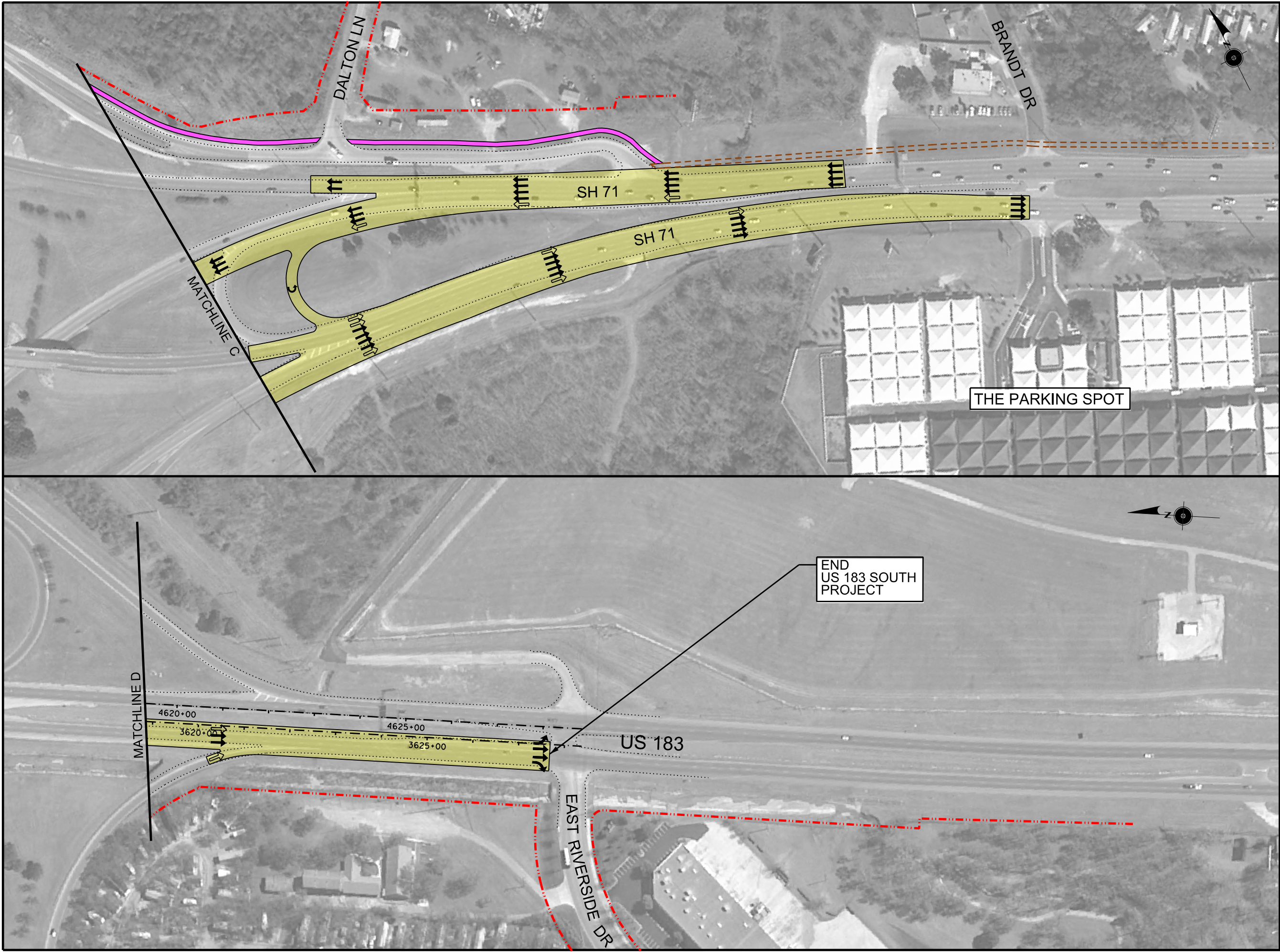

- LEGEND**
- EXISTING ROW
  - PROPOSED ROW
  - PROPOSED EASEMENT
  - PROPOSED RETAINING WALL
  - PROPOSED BRIDGE
  - PROPOSED NON-TOLL
  - PROPOSED TOLL
  - PROPOSED SHARED USE PATH
  - PROPOSED SIDEWALK
  - PAVEMENT TO BE REMOVED
  - DIRECTION OF THROUGH LANES
  - DIRECTION OF AUXILIARY LANES
  - DIRECTION OF TURN LANES
  - SHARED USE PATH BY OTHERS
  - EXISTING EDGE OF PAVEMENT

**PRELIMINARY  
SUBJECT TO CHANGE**



Date of Aerial Photo: 2011

NOTE: ROW PROVIDED BY TxDOT  
AND IS BASED ON  
US 183 SOUTH DESIGN.

**FIGURE 3**

**PLAN VIEW**

**US 183**  
From US 290 to SH 71  
Travis County, Texas

CSJ: 0151-09-036;  
0151-09-127; 0265-01-080