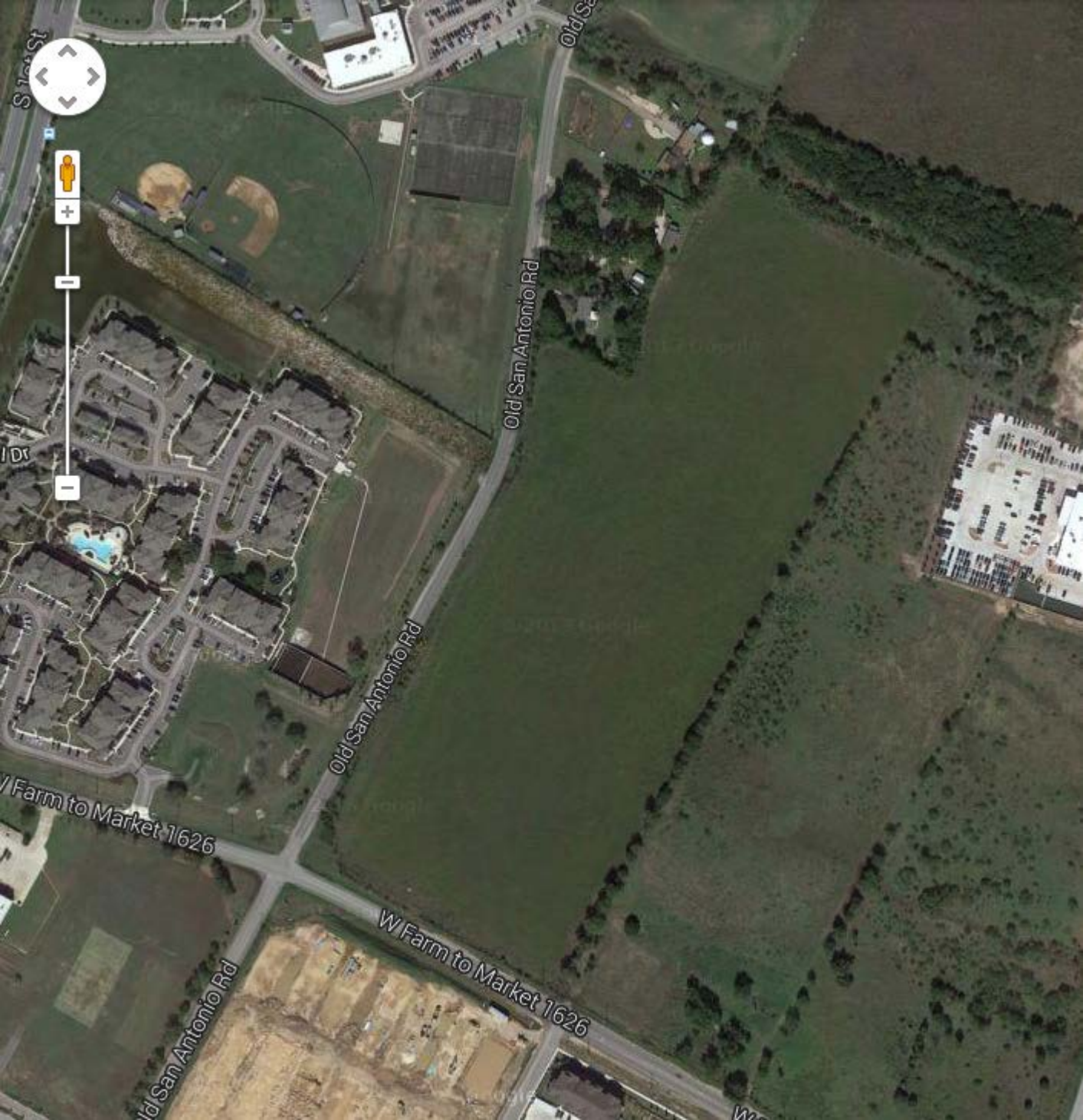
Old San Antonio Rd
Old San Antonio Rd
W Farm to Market 1626
W Farm to Market 1626