









FIRST FLOOR PLAN

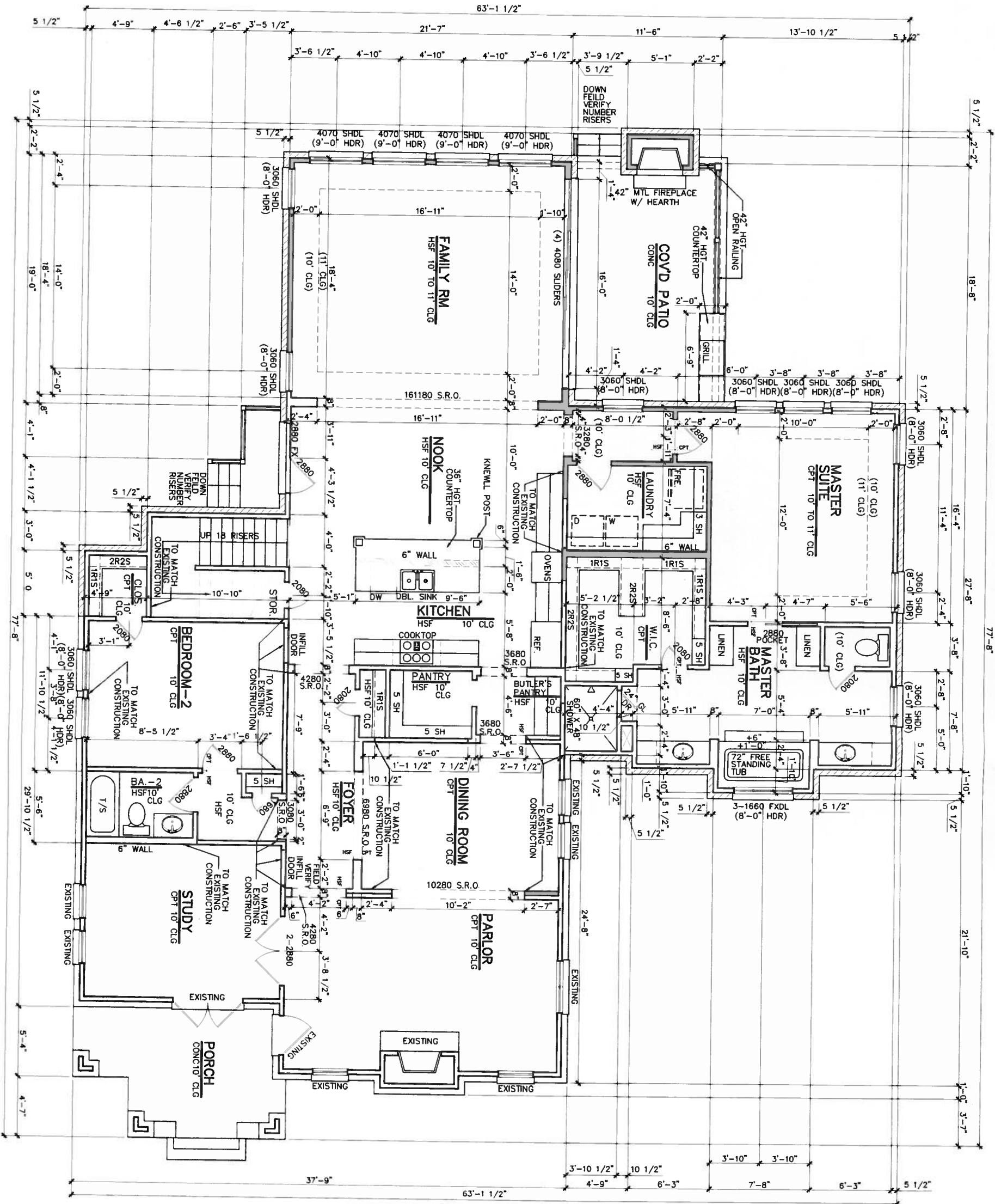

SQUARE FOOTAGES	
First Floor	2904 SQ. FT.
Second Floor	1106 SQ. FT.
Total Living Area	4010 SQ. FT.
Detached Garage	585 SQ. FT.
Porch	137 SQ. FT.
Cov'd Patio	346 SQ. FT.
Total Under Roof	5078 SQ. FT.

DATE SEALED: 06-12-14

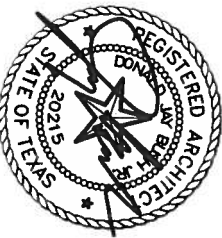

<b>THE M.L. GROUP</b>		BUILDER:	DESCRIPTION:	<div>REVISIONS</div> <table><tr><td> </td><td> </td></tr><tr><td> </td><td> </td></tr><tr><td> </td><td> </td></tr><tr><td> </td><td> </td></tr><tr><td> </td><td> </td></tr></table> <p>The M.L. Group Inc. assumes no liability for any structure built from these plans. Before construction, the purchaser, builder, or contractor must verify all dimensions, verify compliance with all building codes, and incorporate site conditions. Only a qualified designer, architect, or structural engineer should be permitted to alter these plans, with written release of The M.L. Group Inc.</p>										
2200 CORPORATE DRIVE, STE 101 FLOWER MOUND, TX 75028 OFFICE: (972) 355-8700 FAX: (972) 355-8750 TRADEMARKED		ISSUE DATE 05-12-14												
DRAFTSPERSON BCS		PROJECT NO. 13-244												
PLAN NUMBER 4010		SHEET NUMBER A-3												



## REVISIONS

DESCRIPTION:

BUILDER:

**THE**  
**ml**  
**GROUP**

2880 CORPORATE DRIVE, STE 101  
FLOWER MOUND, TX 75028  
OFFICE : (972) 355-8700  
FAX : (972) 355-8750  
TRADEMARKED

ISSUE DATE  
05-12-14

**DRAFTSPERSON**

3  
9  
9  
6  
4  
3

13-244

PLAIN NUMBER

と

A-4

DATE SEALED: 05-12-14

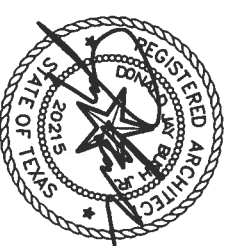

## SECOND FLOOR PLAN



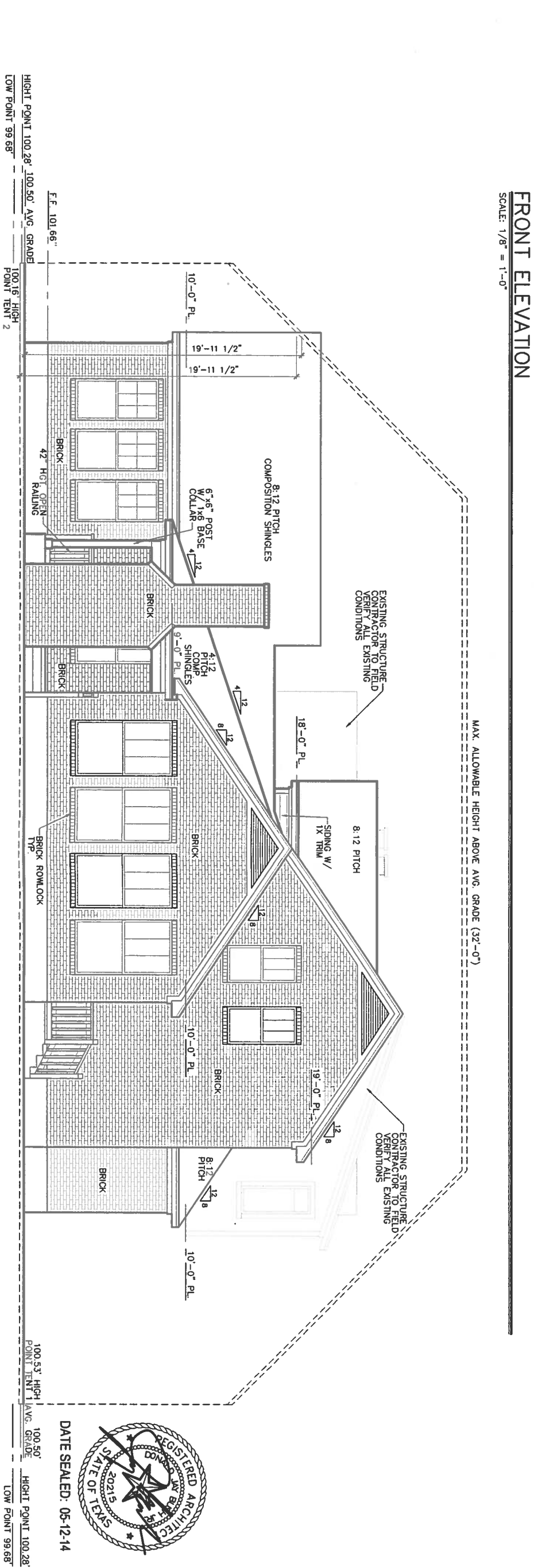
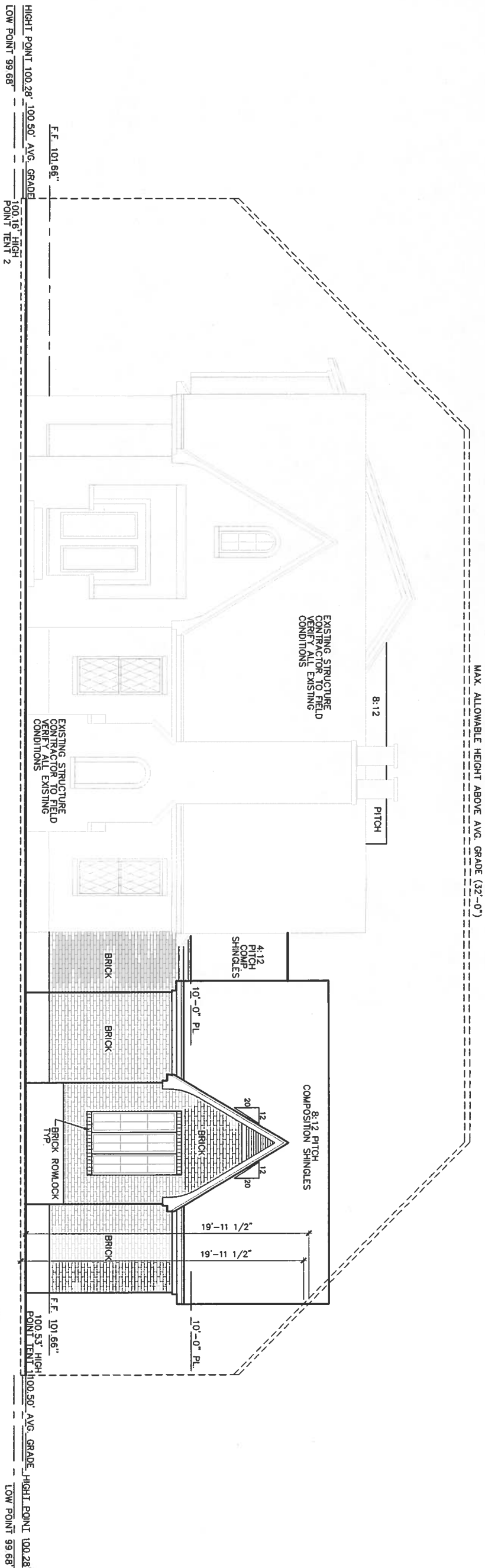

REVISIONS	

The M.L. Group Inc. assumes no liability for any structure built from these plans. Before construction, the purchaser, builder, or contractor must verify all dimensions, verify compliance with all building codes, and incorporate site conditions. Only a qualified designer, architect, or structural engineer should be permitted to alter these plans, with written release of The M.L. Group Inc.

DESCRIPTION:

BUILDER:

THE



GROUP

2800 CORPORATE DRIVE, STE. 101

FLOWER MOUND, TX 75028

OFFICE : (972) 355-8700

FAX : (972) 355-8750

TRADEMARKED

ISSUE DATE

05-12-14

DRAFTSPERSON

BCS

PROJECT NO.

13-244

PLAN NUMBER

4010

SHEET NUMBER

A-5

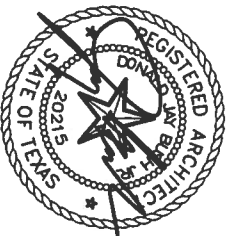

DATE SEALED: 05-12-14

100.53' HIGH POINT TENT 1

100.50' AVG. GRADE

100.28' HIGH POINT

99.68' LOW POINT



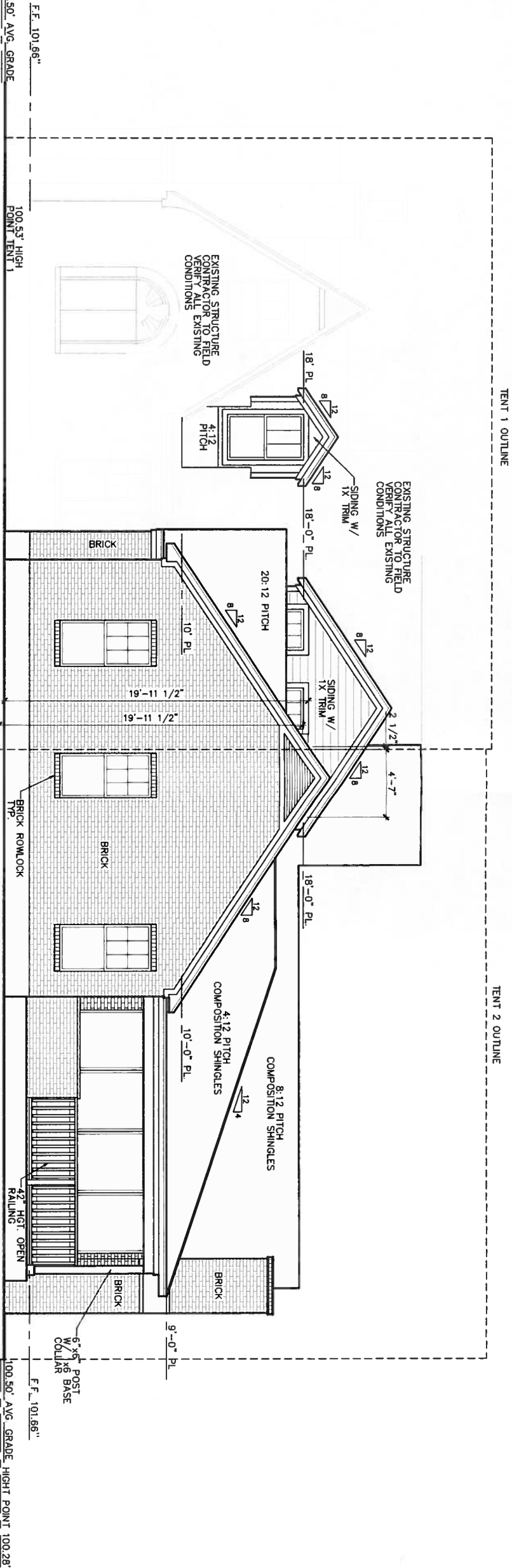

HIGHT POINT 100.28' 100.50' AVG. GRADE  
LOW POINT 99.68'

100.53' HIGH  
POINT TENT 1

100.50' AVG. GRADE, HIGH POINT 100.28'  
LOW POINT 99.68'

RIGHT SIDE ELEVATION

SCALE: 1/8" = 1'-0"

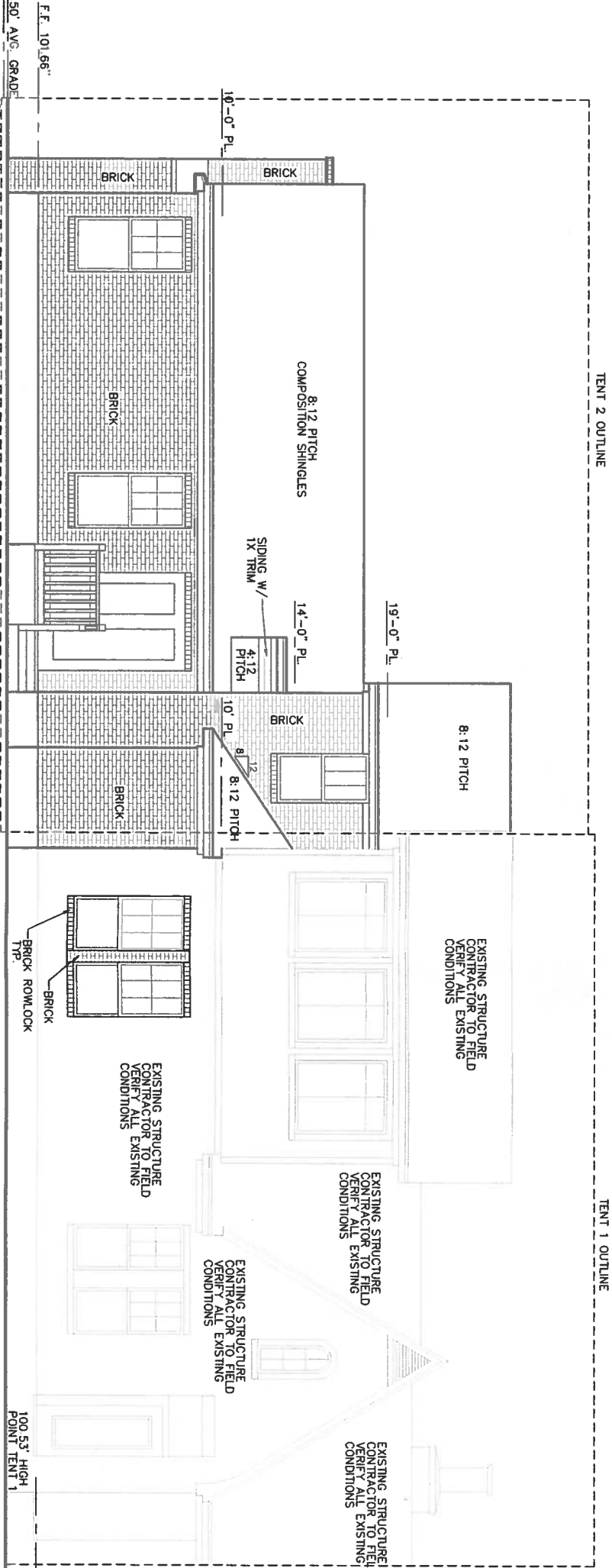

LEFT SIDE ELEVATION

SCALE: 1/8" = 1'-0"

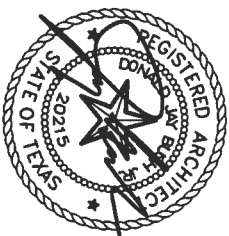

DATE SEALED: 05-12-14

BUILDER:

DESCRIPTION:

The M.L. Group Inc. assumes no liability for any structure built from these plans. Before construction, the purchaser, builder, or contractor must verify all dimensions, verify compliance with all building codes, and incorporate site conditions. Only a qualified designer, architect, or structural engineer should be permitted to alter these plans, with written release of The M.L. Group Inc.

REVISIONS

THE



2800 CORPORATE DRIVE, STE. 101  
FLOWER MOUND, TX 75028  
OFFICE : (972) 355-8700  
FAX : (972) 355-8750  
TRADEMARKED

ISSUE DATE  
05-12-14

DRAFTSPERSON  
BCS

PROJECT NO.  
13-244

PLAN NUMBER  
4010

SHEET NUMBER

A-6



REVISIONS	

The M.L. Group Inc. assumes no liability for any structure built from these plans. Before construction, the purchaser, builder, or contractor must verify all dimensions, verify compliance with all building codes, and incorporate site conditions. Only a qualified designer, architect, or structural engineer should be permitted to alter these plans, with written release of The M.L. Group Inc.

DESCRIPTION:

BUILDER:

THE

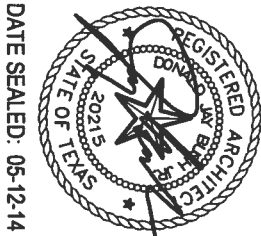

DATE SEALED: 05-12-14

**G R O U P**  
 2800 CORPORATE DRIVE, STE. 101  
 FLOWER MOUND, TX 75028  
 OFFICE : (972) 355-8700  
 FAX : (972) 355-8750  
 TRADEMARKED

ISSUE DATE  
 05-12-14

DRAFTSPERSON  
 BCS

PROJECT NO  
 13-244

PLAN NUMBER  
 4010

SHEET NUMBER

A-10

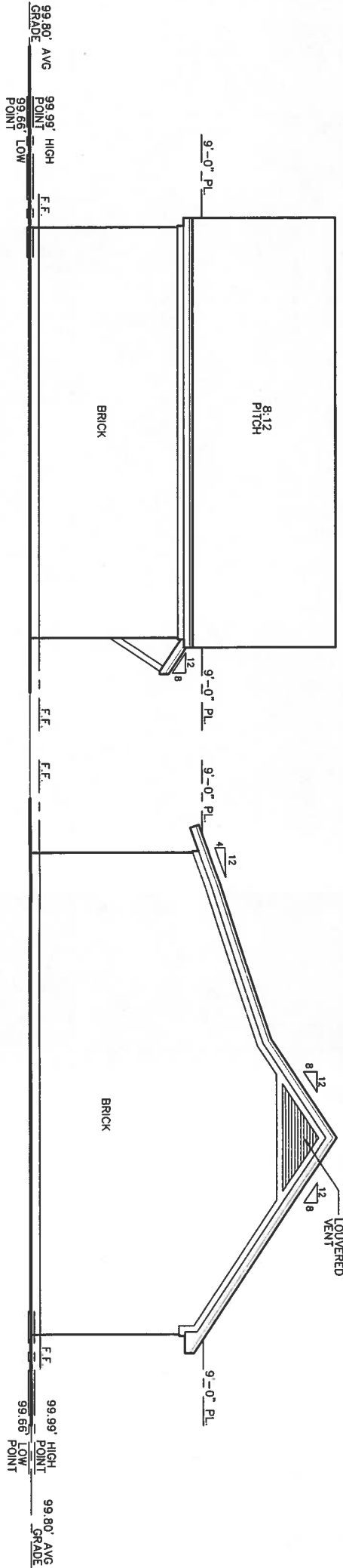

LEFT SIDE ELEVATION

SCALE: 1/8" = 1'-0"

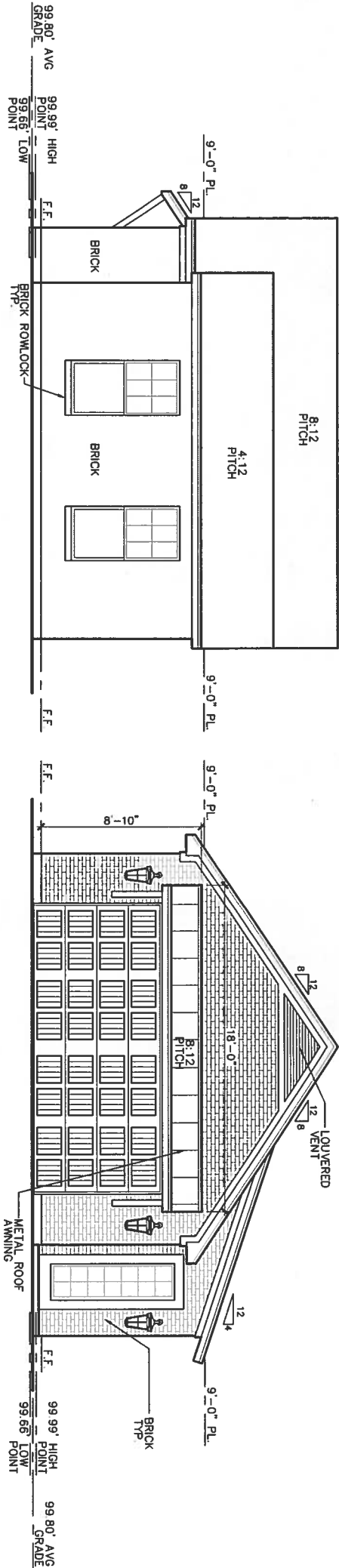

FRONT ELEVATION

SCALE: 1/8" = 1'-0"

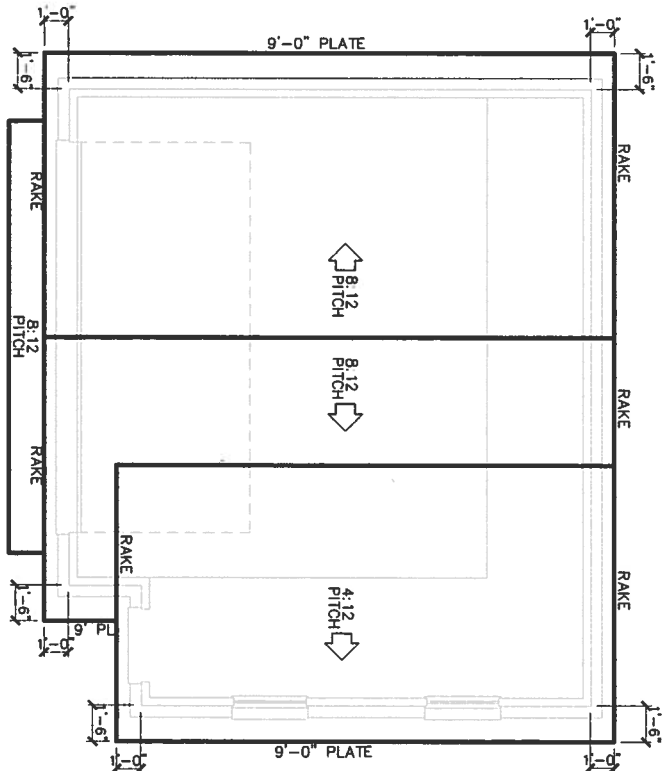

ROOF PLAN

SCALE: 1/8" = 1'-0"

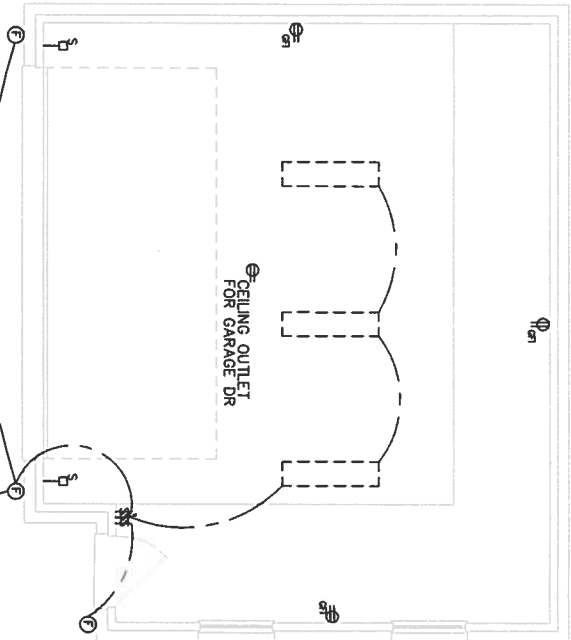

GARAGE ELECTRICAL PLAN

SCALE: 1/8" = 1'-0"

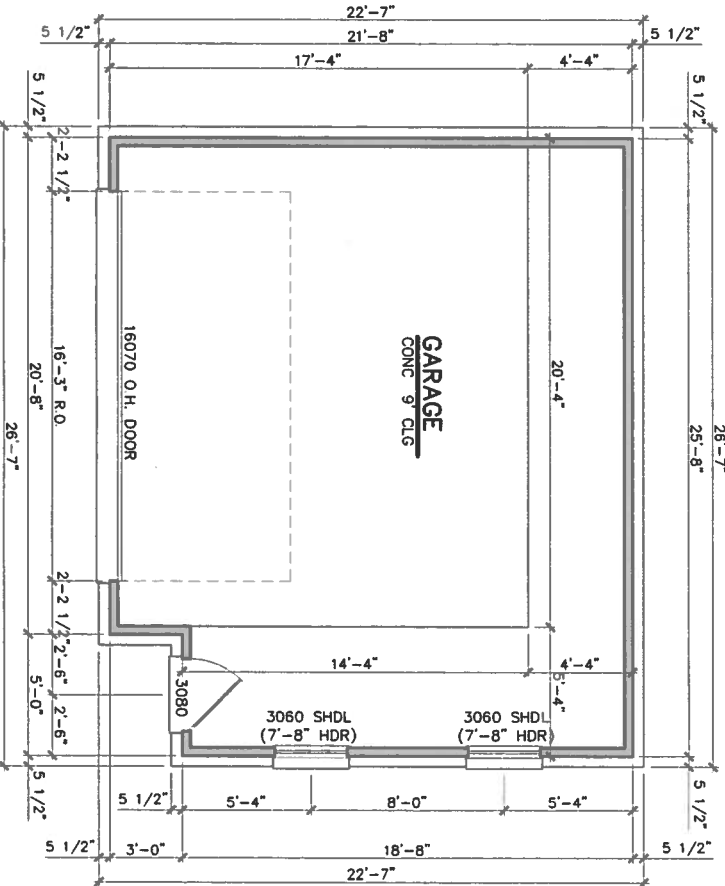

GARAGE PLAN

SCALE: 1/8" = 1'-0"