

Scope 1: Fence and Gates

Allied proposes to install (101') 64" tall custom horizontal fence with (1) custom swing gate and (1) 4' walk gate. All post holes will be dug to a depth of 30" in dirt/ 24" in Rock and set in 3000 PSI Concrete. Allied will set posts on 6' centers. All Wood connections will be made via ring-shanked frame nails.

All gates will have 2"x3" Steel Frames (inset with 2x6 to match fence). Drive way gate will hinge from 6" x 6" steel posts for strength. Please review all material specifications, plot plan (provided by customer) and fence detail for project clarification.

Material Specification

- 4x6 Treated Pine Corner and End posts
- 4x4 Treated Pine Line Posts (set 6' O.C.)
- 1x6x8' Cedar Rails (8 rail)
- 6x6 Gate Post at swing Gate
- 4"x4" Steel Posts at walk gate
- 2"x3" x 14 gauge Steel Gate frames (inset with Cedar)
- 2x6 Treated Pine Cap
- 3000 Psi Concrete



Scope 2: Paint

Allied proposes to Spray both sides of fence with Valspar Exterior Paint. Paint will be applied via sprayer for deeper penetration. Price includes all painting and cleanup necessary to provide fence / gates coated inside and out in a color of customers choice



SAMPLE

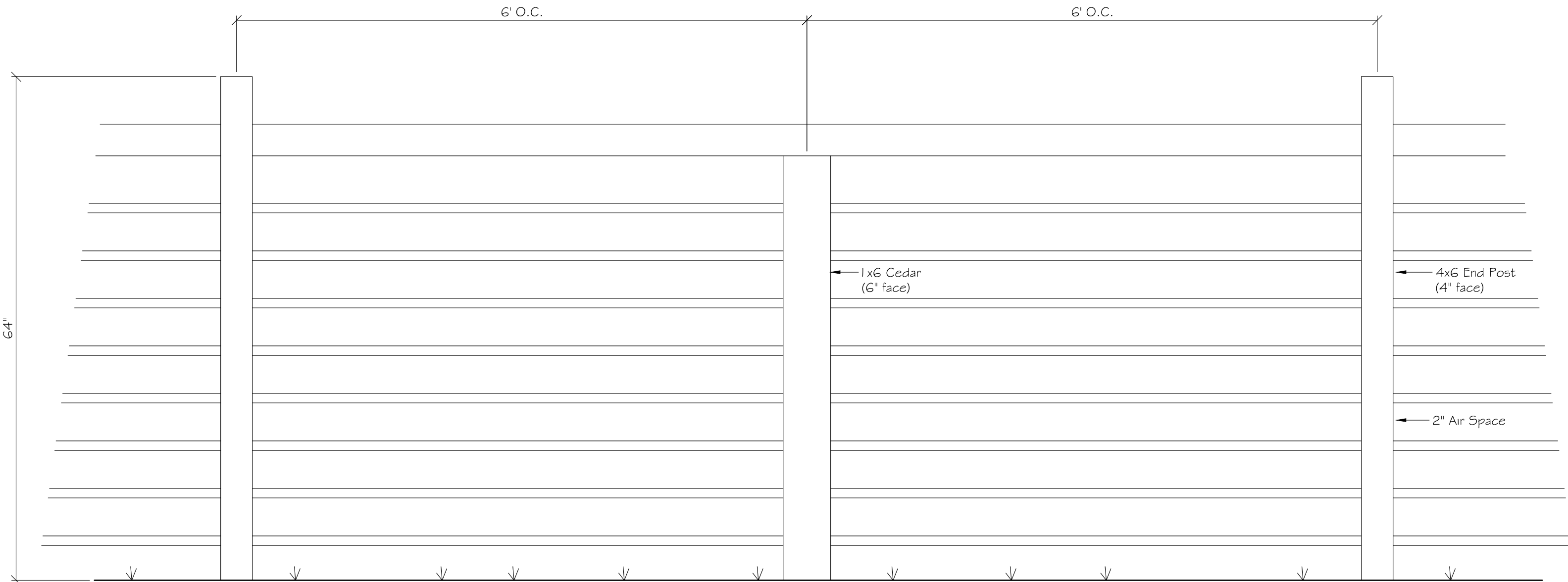

*Fence to be painted Gray or Navy

DETAIL

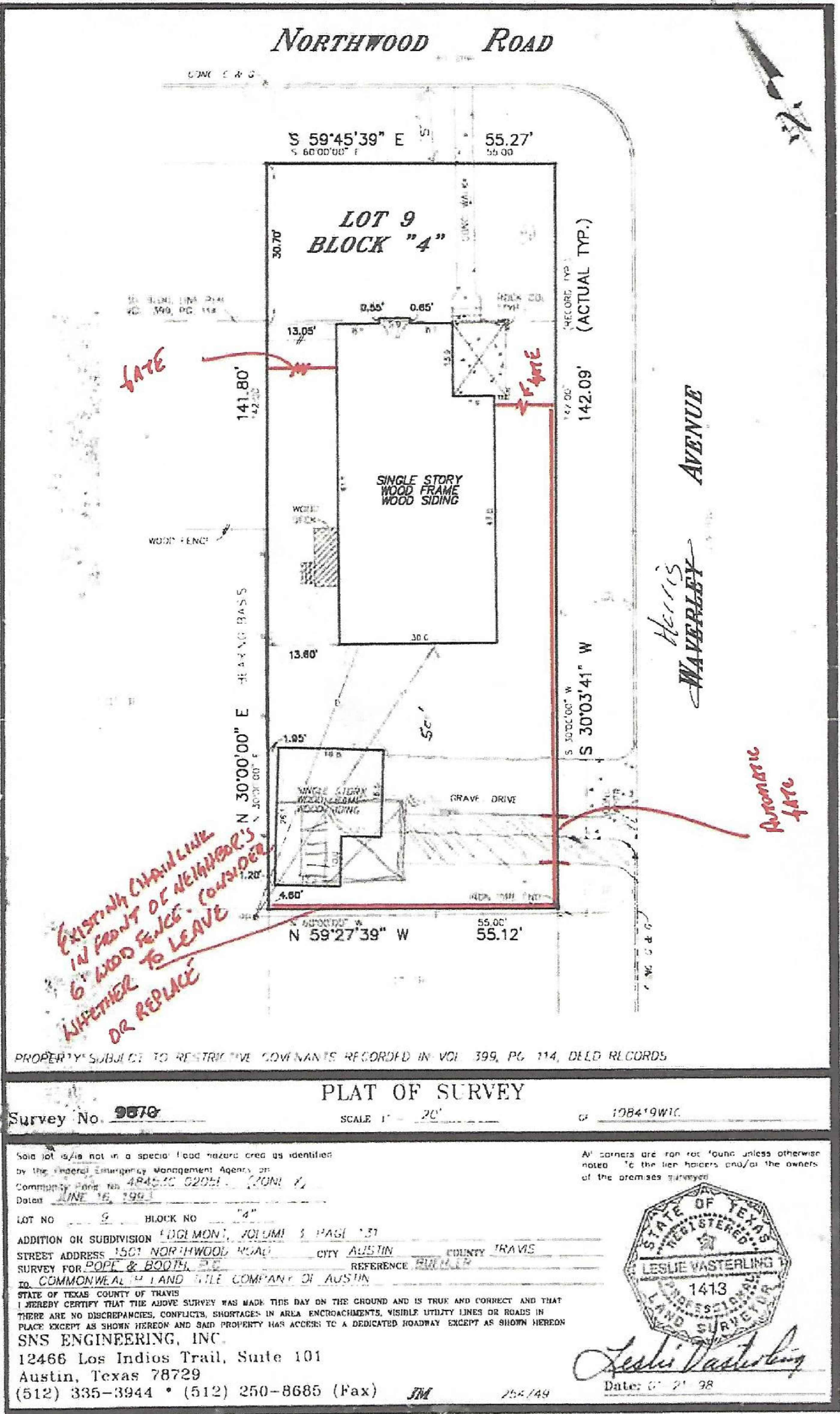

SURVEY



FENCE PROJECT

DAVID ROBERTS

1501 Northwood Road

DATE: Jul 18, 2014

SCALE: As Noted

ALLIED FENCE AND SECURITY

(210) 308-7300

DRAFTER:



5524 BEE CAVES ROAD SUITE C-1 AUSTIN, TEXAS 78746 (715) 2-328-9070 (715) 2-328-3009 www.austincadservices.com

FILE: D Roberts_v1.dwg

SHEET: