

LEGAL DESCRIPTION	LOTS 10 AND 11, ENFIELD, A SUBDIVISION IN TRAVIS COUNTY, TEXAS, ACCORDING TO THE MAP OR PLAT THEREOF RECORDED IN VOLUME 3, PAGE 75, PLAT RECORDS OF TRAVIS COUNTY, TEXAS, ALSO LOCALLY KNOWN AS 1509 MARSHALL LANE, AUSTIN, TEXAS.
	THIS SITE SURVEY DATED FEBRUARY 16, 2004, JOB NUMBER 000020261 PRODUCED BY KEVIN SWANSON-SCHROEDER, R.P.L.S. 5308, AN APPLICANT'S PROFESSIONAL SURVEYING AGENCY, 8808 WALL STREET, SUITE 302, AUSTIN, TEXAS 78754 (512) 832-1232
	THIS PROPERTY IS NOT WITHIN A SPECIAL FLOOD HAZARD AREA AS DESIGNATED BY THE FEDERAL EMERGENCY MANAGEMENT AGENCY FLOOD INSURANCE RATE MAP NUMBER 48453C0205
SHEET INDEX	
ARCHITECTURAL	
A1 SITE PLAN	
A2 1 FLOOR PLAN	
A3 1 EXTERIOR ELEVATIONS	

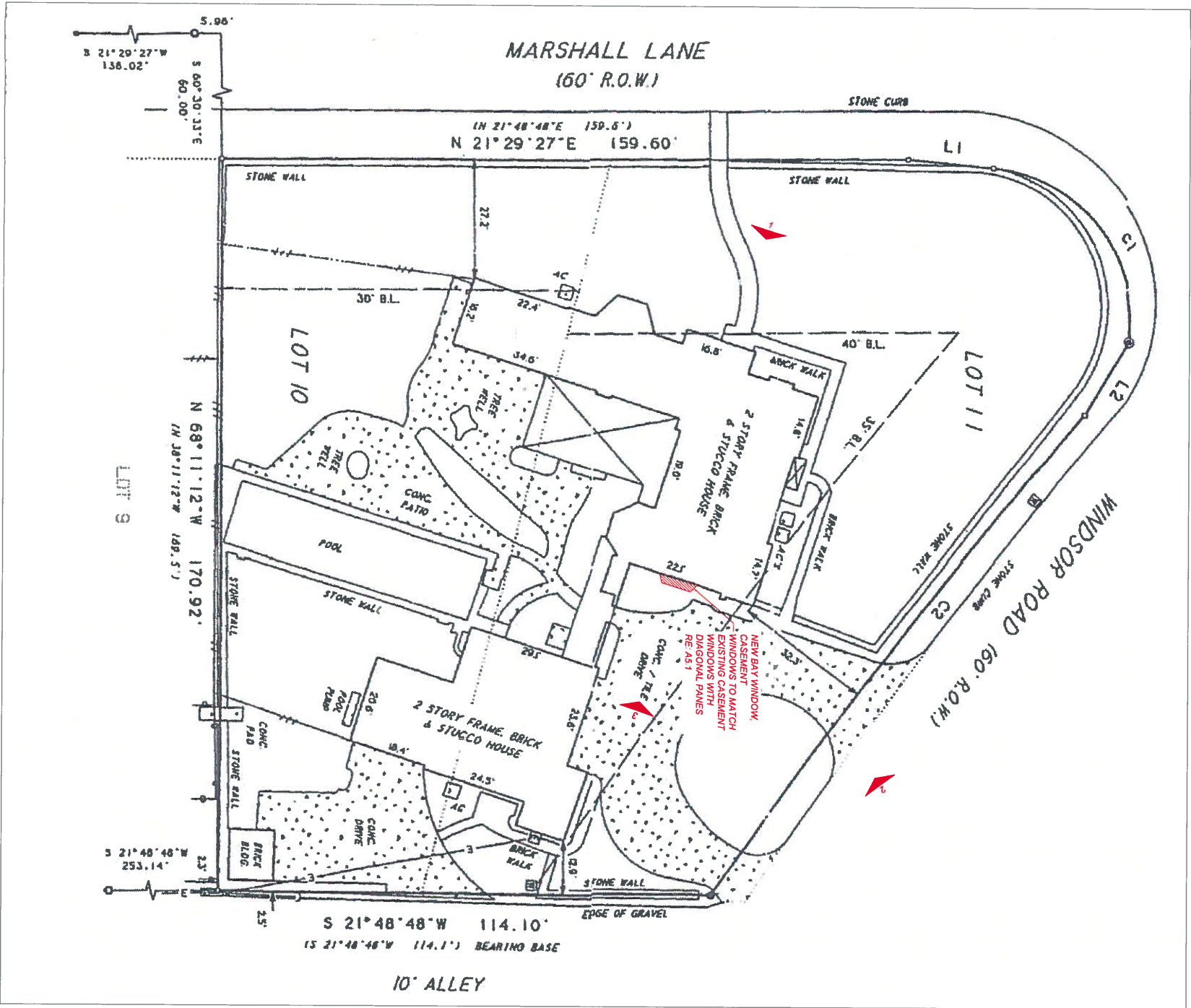



TO EXISTING FLOOR

1 east elevation
1/2" = 1'-0"

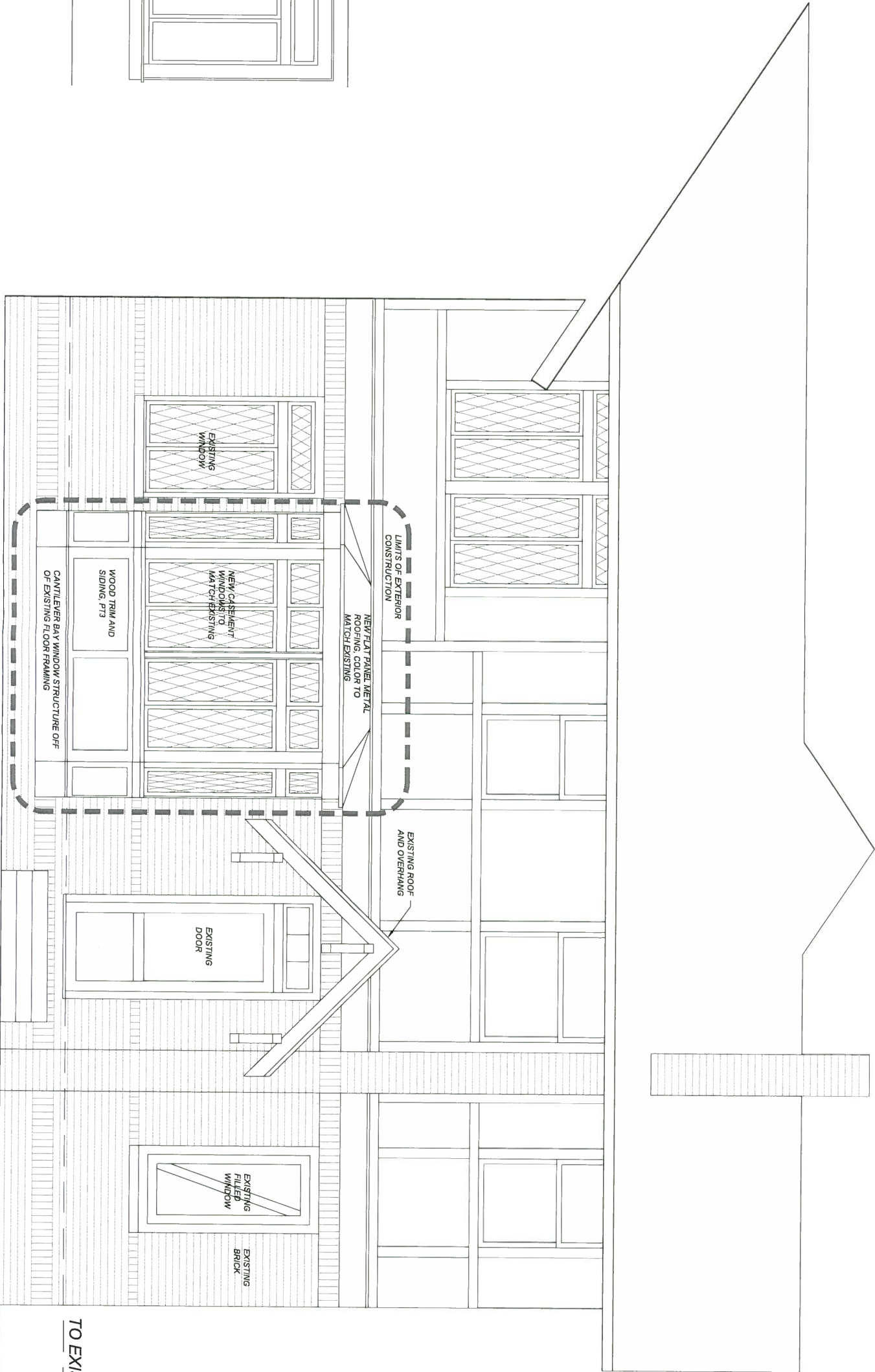

2 interior elevation : window seat
1/2" = 1'-0"

