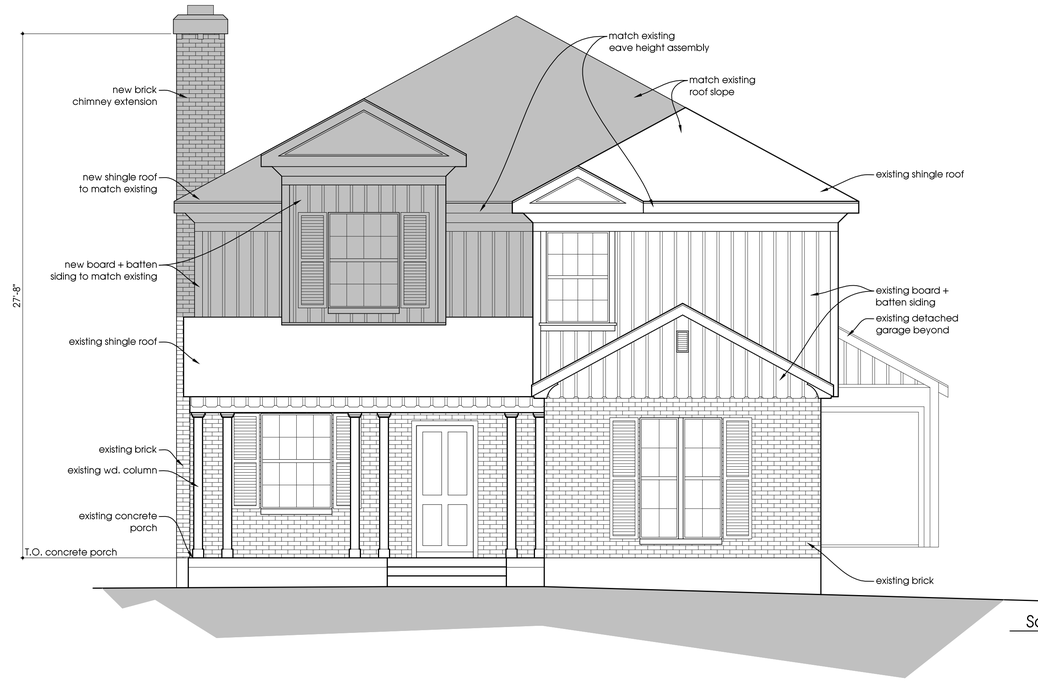

South Front Elevation 1
3/16"=1'-0"

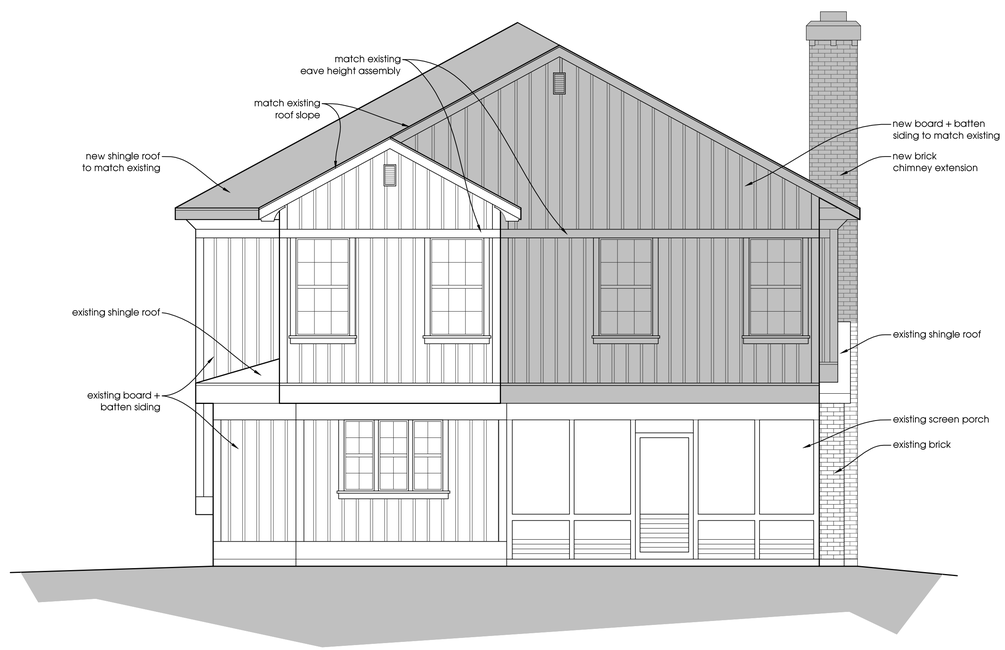

North Rear Elevation 2
3/16"=1'-0"

MOONTOWER
DESIGN BUILD DEVELOP

1406 Smith Road, Suite E
Austin, Texas 78721

moontoweraustin.com
512.844.1828

project:
Trimble Residence
2605 Harris Boulevard
Austin Texas 78703

issue:
14.12.19 Permit Set

scale:
If printed on a 22"x34" or 24"x36" sheet the scale is as indicated.
If printed on an 11"x17"or 12"x18" sheet the scale is reduced by half.

REGISTERED ARCHITECT
RICHARD PATRICK ALEXANDER
15493
STATE OF TEXAS
14.12.19

sheet:
ELEVATIONS
A3.0

2014 Moontower L.L.C. All rights reserved.

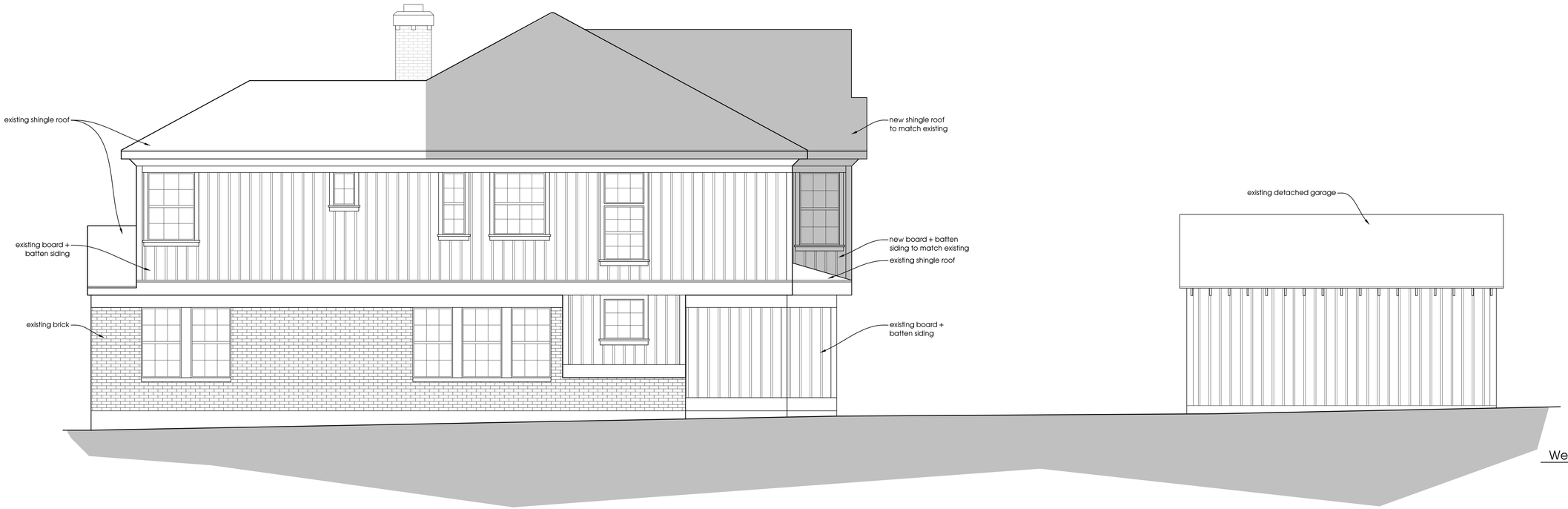

West Side Elevation 1
3/16"=1'-0"

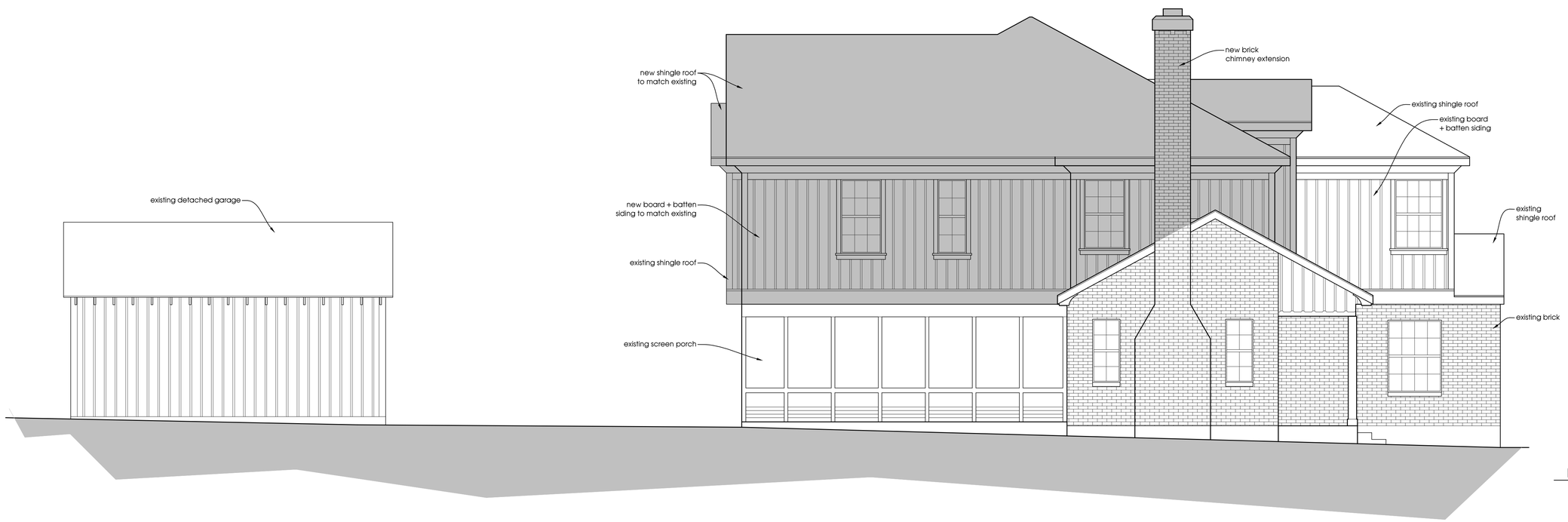

East Side Elevation 2
3/16"=1'-0"

MOONTOWER
DESIGN BUILD DEVELOP

1406 Smith Road, Suite E
Austin, Texas 78721

moontoweraustin.com
512.844.1828

project:
Trimble Residence
2605 Harris Boulevard
Austin Texas 78703

issue:
14.12.19 Permit Set

scale:
If printed on a 22"x34" or 24"x36" sheet the scale is as indicated.
If printed on an 11"x17"or 12"x18" sheet the scale is reduced by half.

REGISTERED ARCHITECT
RICHARD PATRICK ALEXANDER
15493
STATE OF TEXAS
14.12.19

sheet:
ELEVATIONS
A3.1

2014 Moontower L.L.C. All rights reserved.