

# MEMORANDUM

**TO:** Gilda Powers, Urban Transportation Commission Coordinator  
Austin Transportation Department

**FROM:** Eric J. Hammack, Property Agent Supervisor  
Land Management Section  
Office of Real Estate Services

**DATE:** April 6, 2015

**SUBJECT:** F#9479-1502 - Vacation of an unconstructed portion of  
Brushy Street, between East 4<sup>th</sup> Street and East 5<sup>th</sup> Street.

Attached are the departmental comments and other information pertinent to the referenced right of way vacation. **The area being requested for vacation will be used for development of the Plaza Saltillo TOD Station Area Plan.** All affected departments and private utility franchise holders have reviewed this request and recommend approval, **subject to finalization of a License Agreement between Capital Metro and City of Austin allowing the City to construct the 4<sup>th</sup> street alignment of the Lance Armstrong Bikeway.**

The applicant has requested that this item be submitted for placement on the **April 14<sup>th</sup>, 2015, Urban Transportation Commission Agenda** for their consideration.

Staff contact: Eric Hammack at 974-7079 or [landmanagement@austintexas.gov](mailto:landmanagement@austintexas.gov)

Applicant: Russel Bauer

Property Owner: Capital Metropolitan Transportation Authority

Mr. Bauer or his delegate will conduct a presentation at the meeting and will answer any questions regarding the project and vacation request.

Eric J. Hammack, Property Agent Supervisor  
Land Management Section

**OFFICE OF REAL ESTATE SERVICES**

Attachments

DEPARTMENT COMMENTS FOR THE VACATION OF AN UNCONSTRUCTED  
PORTION OF THE BRUSHY STREET RIGHT OF WAY BETWEEN EAST 4<sup>TH</sup>  
STREET AND EAST 5<sup>TH</sup> STREET

AT&T	APPROVE
AUSTIN ENERGY	APPROVE
AUSTIN TRANSPORTATION DIRECTOR	APPROVE
AUSTIN RESOURCE RECOVERY	APPROVE
AUSTIN WATER	APPROVE
CAPITAL METRO	APPROVE
CODE COMPLIANCE	APPROVE
CTM – GAATN	APPROVE
EMS	APPROVE
FIRE	APPROVE
GOOGLE	APPROVE
GRANDE COMMUNICATIONS	APPROVE
PARKS AND RECREATION	APPROVE
PLANNING & DEVELOPMENT REVIEW (Land Use Review-Engineering)	APPROVE
PLANNING & DEVELOPMENT REVIEW (Land Use Review-Transportation)	APPROVE
PLANNING & DEVELOPMENT REVIEW (Neighborhood Planning)	REFER TO PLANNING COMMISSION
PLANNING & DEVELOPMENT REVIEW (Urban Design)	APPROVE
PLANNING & DEVELOPMENT REVIEW (Zoning Review)	APPROVE
PUBLIC WORKS	APPROVE – CONDITIONED UPON FINALIZATION OF BIKEWAY LICENSE AGREEMENT
TEXAS GAS SERVICES	APPROVE
TIME WARNER	APPROVE
WATERSHED PROTECTION (Engineering)	APPROVE

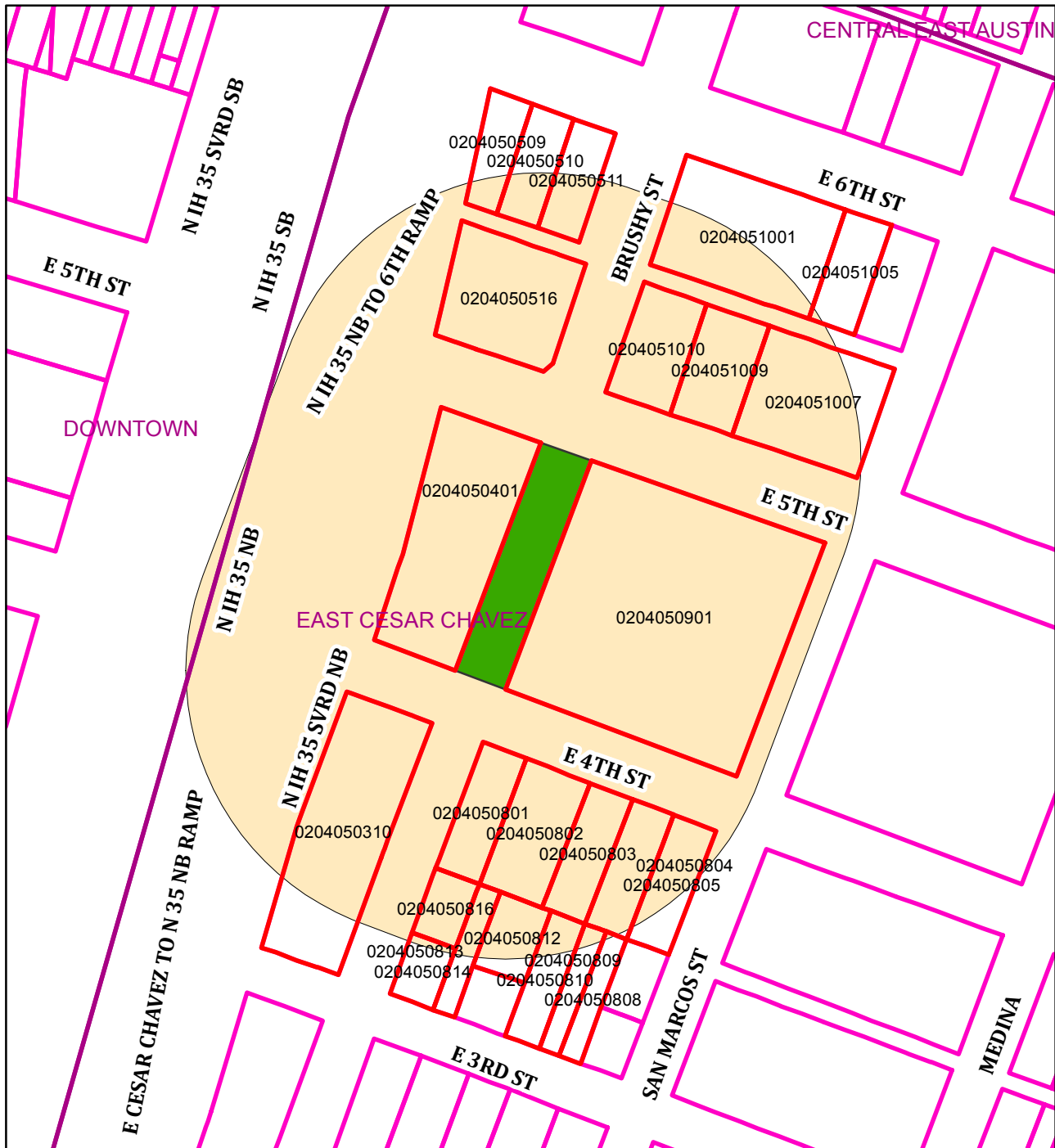

## Parcels within 300' of Right-of-Way vacation at Brushy St between 4th & 5th Sts

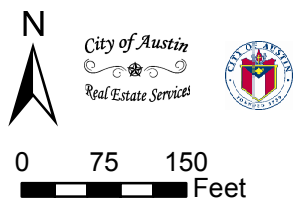

This product is for informational purposes and may not have been prepared for or be suitable for legal, engineering, or surveying purposes. It does not represent an on-the-ground survey and represents only the approximate relative location of property boundaries.

This product has been produced by the Office of Real Estate Services for the sole purpose of geographic reference. No warranty is made by the City of Austin regarding specific accuracy or completeness.

Produced by CBoas, 3/9/2015

## MEMORANDUM

Case No.: 9479-1502  
Date: February 2, 2015

SUBJECT: **STREET VACATION**

( ) Lucy Cabading	AT&T	( ) Marilyn Shashoua	PARD
( ) Melody Giambruno	Austin Energy	( ) Danielle Guevara	PDRD (LUR-Engineering)
( ) Rob Spillar	Austin Transportation Director	( ) Sangeeta Jain	PDRD (LUR-Transportation)
( ) Angela Baez	Austin Water	( ) Mark Walters	PDRD (N'borhood Planning)
( ) Roberto Gonzalez	Capital Metro	( ) Humberto Rey	PDRD (Urban Design)
( ) Shawn Murphy	CTM – GAATN	( ) Wendy Rhoades	PDRD (Zoning Review)
( ) Milissa Warren	EMS	( ) David Boswell	Ofc. Of City Engineer
( ) David Brietzke	Fire	( ) Christian Barraza	Texas Gas
( ) John Schultz	Google	( ) Scott Wratten	Time Warner
( ) Luis Mata	Grande Communication	( ) Katina Bohrer	WPD (Engineering)
( ) Mike Turner	Austin Resource Recovery	( ) Bruna Quinonez	Code Compliance

A request has been received for vacation of **Brushy Street** (Between East 4<sup>th</sup> Street and East 5<sup>th</sup> Street).

Please review this request and return your comments to Betty Nguyen (974-7196), email address: [landmanagement@austintexas.gov](mailto:landmanagement@austintexas.gov) or Fax: 974-7088. Physical address: Office of Real Estate Services, 505 Barton Springs Road, Suite 1350. Due Date: February 17, 2015.

APPROVAL: \_\_\_\_\_ YES \_\_\_\_\_ Yes, Subj. to Req'm't \_\_\_\_\_ No

Comments: \_\_\_\_\_

**Imagine Austin Comprehensive Plan - - - (CITY OF AUSTIN REVIEWERS ONLY):**

Please also review the Vacation request based on the Priority Programs and policy directives set forth in the Imagine Austin Comprehensive Plan (page 186).

Comments: \_\_\_\_\_

\_\_\_\_\_

\_\_\_\_\_

Reviewed by: \_\_\_\_\_

Telephone: \_\_\_\_\_

Date: \_\_\_\_\_



Capital Metropolitan Transportation Authority  
2910 East Fifth Street | Austin, Texas 78702  
TEL 512.389.7400 | FAX 512.369.6596 | capmetro.org

January 26, 2015

City of Austin  
Office of Real Estate Services  
505 Barton Springs Road, Suite 1350  
Austin, Texas 78704

Attn: Land Management Division

RE: Brushy Street vacation, between 4<sup>th</sup> and 5<sup>th</sup> Streets

To whom it may concern,

As the land owner of both parcels adjacent to the Brushy Street right-of-way between 4<sup>th</sup> and 5<sup>th</sup> Streets, we are requesting the vacation of the right-of-way, to allow for contiguous development of our tracts. The proposed vacation and the future development of the parcel will comply with the approved Regulating Plan for the Plaza Saltillo TOD Station Area Plan.

Per the 'Policies and Procedures for Requesting Street and Alley Vacations' form we have responded to your request and have included the following documents:

EXHIBIT A – checklist,  
EXHIBIT B - response to questions 1 – 20,  
EXHIBIT C - Application for Street or Alley Vacation,  
EXHIBIT D – Bk. V, Pg. 467, South Half Outlot 1, Division O Subdivision,  
EXHIBIT E – Survey for Brushy Street ROW,  
EXHIBIT F - Subdivision Plat; Bk. V, Pg. 661 Central ROW,  
EXHIBIT G - Site Location Map,  
EXHIBIT H - Warranty Deed,  
EXHIBIT I – Land Use and Design Concept Plan, Figure 2-1, COA, Plaza Saltillo TOD Regulating Plan  
– REVISED May 25, 2013 via Ordinance NO 20130425-106, Page 19,  
EXHIBIT J – Circulation Concept Plan, Figure 3-4, COA, Plaza Saltillo TOD Regulating Plan – REVISED  
May 25, 2013 via Ordinance NO 20130425-106, Page 30,

Thanks you for your assistance and we look forward to a positive response.

Sincerely,

Capital Metropolitan Transportation Authority  
Director, Real Estate ROW  
Vincent Sandoval

## EXHIBIT A CHECKLIST

### BRUSHY STREET VACATION BETWEEN 4<sup>TH</sup> AND 5<sup>TH</sup> STREET CAPITAL METROPOLITAN TRANSPORTATION AUTHORITY

#### POLICIES AND PROCEDURES FOR REQUESTING STREET OR ALLEY VACATIONS

City of Austin

Office of Real Estate Services

Effective: September 8, 2014

Please mark and include this checklist to insure that all materials are submitted, in order to help expedite your request:

- included Please verify and ensure that the area to be vacated lies within the City's jurisdiction. The vacation application fee is non-refundable once the application is processed. **RESPONSE: THE AREA TO BE VACATED, BRUSHY STREET VACATION BETWEEN 4<sup>TH</sup> AND 5<sup>TH</sup> STREET, IS WITHIN THE CITY JURISDICTION.**
- NA If your property is served by Pedernales Electric Cooperative, they require an additional \$300 application review fee.
- NA In most cases, S.M.A.R.T. Housing Projects are ineligible for vacation application fee waivers. If you believe your project to be eligible for application fee waivers, please provide a copy of your S.M.A.R.T. Housing Certification (Neighborhood Housing 4-10-07) for consideration.
- NA If you are submitting your vacation request in conjunction with a commercial/residential development project, a site plan should already be submitted prior to submitting your vacation request. Some vacation application reviewers will postpone reviewing your request until the site plan has been submitted.
- \_\_\_\_\_ City Council adopted the Imagine Austin Comprehensive Plan in 2012, establishing Priority Programs and policy directives which direct the growth and development of the City. Applicants should be aware that requests for right-of-way vacations are reviewed not only for compliance with City Code, but also within the context of the Priority Programs and policy directives set forth in the Imagine Austin Comprehensive Plan. It is strongly recommended that applicants review Chapter 4 of the Imagine Austin Comprehensive Plan ("Shaping Austin"), and be prepared to demonstrate how a proposed vacation will support the objectives stated therein. The Priority Programs (as listed below) can also be found on page 186 of the Imagine Austin Plan:
1. Invest in a compact and connected Austin.
  2. Sustainably manage our water resources.
  3. Continue to grow Austin's economy by investing in our workforce, education systems, entrepreneurs, and local businesses.
  4. Use green infrastructure to protect environmentally sensitive areas and integrate nature into the City.
  5. Grow and invest in Austin's creative economy.
  6. Develop and maintain household affordability throughout Austin.

## 7. Create a Healthy Austin Program.

NA

If your requested alley vacation lies within the Downtown Austin Plan (DAP) area, please read below. (DAP area boundaries: East of Lamar Boulevard, west of IH-35, north of Lady Bird Lake and south of Martin Luther King Boulevard).

According to the City Council-adopted Downtown Austin Plan (DAP), alleys within these boundaries (including the Rainey Street District) shall not be vacated unless specific criteria are met. Here is the text from the DAP:

The City should not permit the closure of alleys, as they provide an important service function. Vacation of alleys should only be allowed if equivalent off -street service facilities are provided, and where such a vacation does not result in a need for on-street servicing/loading. (See TP-1.3.)

### **TP-1.3: Maintain alleys as the principal means of loading, servicing and parking access.**

Downtown is fortunate to have a comprehensive system of mid-block alleys that provide rear service access to most properties. These alleys relieve pressure on the streets, allowing them to function for pedestrian, bicycle and vehicular circulation. However, alleys are often congested with dumpsters, power poles and even above grade grease traps that prevent them from functioning properly. The following policies are aimed at preserving and enhancing alleys, and improving their efficiency as both service corridors and for access and egress to parking within a development:

- Vacation or abandonment of alleys should be avoided, and occur only in special circumstances where equivalent off -street service facilities are provided (e.g., within a full-block development), and where such vacation does not result in a need for on-street servicing/loading.
- All development abutting an alley should be required to use alleys for loading, servicing and trash collection.
- When at all possible, primary or secondary access and egress to and from onsite parking should be taken from the alley. This will be more possible once alleys become less cluttered with dumpsters and other obstacles.

Please contact Jorge Rousselin at (512) 974-2975 for further information.

### **EXHIBIT B Provide a transmittal letter explaining in detail the reason for the vacation, and answering the following questions:**

1. Is this a residential or commercial project?
2. How was the area to be vacated dedicated? By plat or by separate instrument?
3. Did the City purchase the area to be vacated? (i.e., by Street Deed)
4. Are both the area to be vacated and your property in the same "subdivision"? (They must both be in the same subdivision to be eligible.)
5. Is the area to be vacated functional right-of-way, or is it only dedicated on paper?



6. Are there any utility lines within the area to be vacated? If yes, what are your plans for the utilities? Applicants should be advised that easements will be retained to protect existing utilities, even if utility relocation is proposed. Also be advised that no structures may be built on, over or under the easements without a license agreement, insurance, and annual fee.
7. How do you plan to develop the area to be vacated?
8. Has a site plan been submitted on your project?
9. Is your project a Unified Development?
10. Is your project a S.M.A.R.T. Housing Project?
11. When do you anticipate starting construction of the development?
12. What is the current zoning on the adjacent properties?
13. What is the current status of the adjacent properties?
14. What type of parking facilities currently exist?
15. Will your parking requirements increase with the expansion?
16. How will the increase be handled?
17. Have any agreements or easements been executed with adjacent landowner(s) or in draft form? If yes, please include this in your letter and provide us with a copy.
18. Does the area to be vacated lie within the Austin Downtown Plan (DAP)? Does it meet DAP criteria?
19. Does the area to be vacated lie within UT boundaries: East of Lamar Boulevard, west of IH-35, north of Martin Luther King Boulevard, and south of 45th Street?
20. Does the proposed vacation support the Priority Programs and policy directives set forth in the Imagine Austin Comprehensive Plan? If so, how?

**EXHIBIT C** Provide a fully completed application. (If any sections of the application do not apply, simply mark N/A.)

**included** Parcel ID number information can be found on your tax bill, or by calling the Travis County Appraisal District at (512) 834-9138. **RESPONSE: SURVEY PLAT AND ROW MAP FOR CAPITAL METROPOLITAN TRANSPORTATION AUTHORITY OF THE EAST FIFTH (E.5<sup>TH</sup>) STREET CORRIDOR AND PROPERTY DESCRIBED IN VOL. 10703, PG. 972 AND VOL. 13187, PG. 3118. BEING A PORTION OF OUTLOTS 1, 2 OF DIVISION '0', OF THE GOVERNMENT TRACT ADJOINING THE CITY OF AUSTIN, TRAVIS COUNTY, TEXAS.**

**included** Landowners are entitled to half the street/alley adjacent to their property. If all landowners adjacent to the area to be vacated join in the application, all must appear on the application. **RESPONSE: CAPITAL METRO IS THE LAND OWNER OF BOTH PARCELS ADJACENT TO THE BRUSHY STREET RIGHT-OF-WAY BETWEEN 4<sup>TH</sup> AND 5<sup>TH</sup> STREETS, TO BE VACATED.**

**NA** If an adjacent landowner relinquishes their rights to an area to be vacated, we must have a letter from the landowner stating that they relinquish their rights at the time of submittal. Prior to submitting a request for Council approval, quitclaim deed(s) between the parties must be executed and delivered to the City of Austin.

**NA** If a landowner is a commercial entity and tenants occupy the premises, we require a list of all tenant names and addresses for public notification.



**attached** Provide a \$1,000.00 non-refundable processing fee, payable to "City of Austin". If paying by personal check, please include date of birth and driver's license number on the check. This fee was established by Ordinance No. 910110-J (Section 13-1-952) to be paid by all applicants, including governmental entities.

**EXHIBIT D** If the area to be vacated was dedicated and recorded by separate instrument, a copy of said instrument must accompany the application.

**NA** Instructions for Surveyor (see EXHIBIT A). 3-D surveys are required for aerial and subsurface vacations. **RESPONSE: SEE EXHIBIT E FOR SURVEY OF AREA.**

**NA** Provide copies of any agreements or easements that have either been executed with adjacent landowner(s), or in draft form to be executed.

**EXHIBIT F** Provide a copy of the Subdivision Plat including Plat Notes.

**EXHIBIT G** Provide a location map.

**EXHIBIT H** Provide landowner information, including a copy of the Deed (i.e. Warranty Deed, Special Warranty Deed, General Warranty Deed).

NOTE: The City of Austin will no longer place files on hold indefinitely. Inactive files will be closed and the application fee will be retained by the City if deadlines are not met. These applications shall be considered null and void.

Please schedule an appointment to discuss your vacation request. Appointments may be scheduled for between the hours of 10 a.m. and 4:00 p.m. Please contact:

Eric Hammack, (512) 974-7079, or  
Betty Nguyen, (512) 974-7196  
landmanagement@austintexas.gov

Submit all applications to:

City of Austin  
Office of Real Estate Services  
505 Barton Springs Road, Suite 1350  
Austin, Texas 78704  
Attn: Land Management Division

**EXHIBIT B**  
**RESPONSE TO YOUR REQUEST FOR TRANSMITTED LETTER, QUESTIONS 1 – 20**

**BRUSHY STREET VACATION BETWEEN 4<sup>TH</sup> AND 5<sup>TH</sup> STREET**  
**CAPITAL METROPOLITAN TRANSPORTATION AUTHORITY**

Per the 'Policies and Procedures for Requesting Street and Alley Vacations' form, we have responded to your request for transmitted letter questions 1 – 20 below.

1. Is this a residential or commercial project?

***Capital Metro Response: No project is being submitted in conjunction with this request.***

2. How was the area to be vacated dedicated? By plat or by separate instrument?

***Capital Metro Response: By Plat***

3. Did the City purchase the area to be vacated? (i.e., by Street Deed)

***Capital Metro Response: No***

4. Are both the area to be vacated and your property in the same "subdivision"? (They must both be in the same subdivision to be eligible.)

***Capital Metro Response: Yes, both properties are within the same subdivision.***

5. Is the area to be vacated functional right-of-way, or is it only dedicated on paper?

***Capital Metro Response: The Brushy Street right-of-way between 4<sup>th</sup> and 5<sup>th</sup> Streets is not a functional right-of-way; it is dedicated only on paper.***

6. Are there any utility lines within the area to be vacated? If yes, what are your plans for the utilities? Applicants should be advised that easements will be retained to protect existing utilities, even if utility relocation is proposed. Also be advised that no structures may be built on, over or under the easements without a license agreement, insurance, and annual fee.

***Capital Metro Response: There are no utilities or easements within the right-of-way.***

7. How do you plan to develop the area to be vacated?

***Capital Metro Response: Future development may include both Residential and Retail/Commercial uses which comply with the current Regulating Plan for the Plaza Saltillo TOD Stationary Area Plan.***

8. Has a site plan been submitted on your project?

***Capital Metro Response: No no project is submitted in conjunction with this request.***

9. Is your project a Unified Development?

**Capital Metro Response: NA – no project is being submitted in conjunction with this request.**

10. Is your project a S.M.A.R.T. Housing Project?

**Capital Metro Response: NA – no project is being submitted in conjunction with this request.**

11. When do you anticipate starting construction of the development?

**Capital Metro Response: Future development is being contemplated; no project is being submitted in conjunction with this request.**

12. What is the current zoning on the adjacent properties?

**Capital Metro Response: TOD NP.**

13. What is the current status of the adjacent properties?

**Capital Metro Response: The properties are undeveloped.**

14. What type of parking facilities currently exist?

**Capital Metro Response: NA – the adjacent properties are undeveloped.**

15. Will your parking requirements increase with the expansion?

**Capital Metro Response: NA – No expansion is proposed.**

16. How will the increase be handled?

**NA – No expansion is proposed.**

17. Have any agreements or easements been executed with adjacent landowner(s) or in draft form? If yes, please include this in your letter and provide us with a copy.

**Capital Metro Response: No.**

18. Does the area to be vacated lie within the Austin Downtown Plan (DAP)? Does it meet DAP criteria?

**Capital Metro Response: No, the area to be vacated is not within the boundaries of the Austin Downtown Plan.**

19. Does the area to be vacated lie within UT boundaries: East of Lamar Boulevard, west of IH-35, north of Martin Luther King Boulevard, and south of 45th Street?

**Capital Metro Response: No it does not lie within the UT boundaries.**

20. Does the proposed vacation support the Priority Programs and policy directives set forth in the Imagine Austin Comprehensive Plan? If so, how?

**Capital Metro Response: Yes, the proposed vacation is consistent with the Plaza Saltillo Land Use and Design Concept Plan and the Plaza Saltillo Station Area Circulation Concept Plan in the Plaza**

***Saltillo TOD. (ref to Exhibit I and Exhibit J). The right of way to be vacated is part of a TOD Mixed Use tract which is part of Cap Metro's Saltillo District Redevelopment Area. The future redevelopment of the tract is consistent with and supports the following Priority Programs and Policy Directives from Imagine Austin:***

- 1) Invest in compact and connected Austin: vacation of the right of way will facilitate compact development within the Plaza Saltillo TOD, which seeks to combat urban sprawl and support commuter rail in Austin.***
- 2) Sustainably manage water resources: vacation of the right of way allows for compact development uses the City's water resources more efficiently and economically***
- 3) The proposed vacation will facilitate development within the Plaza Saltillo TOD, which will grow Austin's economy by producing more local jobs, including significant opportunities for local entrepreneurs and local businesses.***
- 4) Development within the Plaza Saltillo TOD is subject to the TOD's Green Infrastructure requirements as set forth in Article 4.9 of the Plaza Saltillo TOD Regulating Plan.***
- 5) The future development of the Plaza Saltillo TOD will provide significant benefits to the local community and Austin in general, including opportunities that will grow and invest in Austin's creative economy.***
- 6) The future development of the Plaza Saltillo TOD will include significant affordable housing opportunities and benefits, primarily through the TOD's density bonus program.***

end

**EXHIBIT C**  
**APPLICATION FOR STREET OR ALLEY VACATION**

**BRUSHY STREET VACATION BETWEEN 4<sup>TH</sup> AND 5<sup>TH</sup> STREET**  
**CAPITAL METROPOLITAN TRANSPORTATION AUTHORITY**

File No. 9479-1502  
Department Use Only

DATE: 2-2-15  
Department Use Only

**TYPE OF VACATION**

Type of Vacation: Street: **YES** Alley: **NO** ROW **YES** Hundred Block: **800 and 900**  
Name of Street/Alley/ROW: **BRUSHY STREET** Is it constructed: ~~Yes~~ **NO**  
Property address: **800 EAST 4<sup>TH</sup> STREET and 901 EAST 5<sup>TH</sup> STREET**  
Purpose of vacation: **TO ALLOW FOR DEVELOPMENT OF PROPERTY**

**PROPERTY DESCRIPTION ADJACENT TO AREA TO BE VACATED**

Parcel #: **02-0405-09-01; 02-0405-04-01**  
Survey & Abstract No.: **N/A**  
Lot(s): **11 - 12** Block: Outlot: **1 Division "O"**  
Subdivision Name: **CENTRAL ROW**  
Plat Book **V** Page Number **661** Document Number

Neighborhood Association Name: **EAST CESAR CHAVEZ NEIGHBORHOOD PLANNING TEAM**  
Address including zip code: **78702**

**RELATED CASES**

	FILE NUMBERS
Existing Site Plan (circle one): <del>YES</del> / <b>NO</b>	_____
Subdivision: Case (circle one): <del>YES</del> / <b>NO</b>	_____
Zoning Case (circle one): <del>YES</del> / <b>NO</b>	_____

**PROJECT NAME, if applicable:**

Name of Development Project: **N/A**  
Is this a S.M.A.R.T. Housing Project (circle one): ~~YES~~ / **NO**  
Is this within the Downtown Austin Plan Boundaries (circle one): ~~YES~~ / **NO**

**OWNER INFORMATION**

Name: **CAPITAL METROPOLITAN TRANSPORTATION AUTHORITY** (as shown on Deed)  
Address: **2910 EAST FIFTH STREET** Phone: **(512) - 477-1200** Fax No.: ( ) \_\_\_\_\_  
City: **AUSTIN** County: **TRAVIS** State: **TEXAS** Zip Code: **78702**  
Contact Person/Title: **RUSSELL BAUER** Cell Phone: **(512) 699-4242**  
Email Address: **RUSSELL.BAUER@CAPMETRO.ORG**  
(If multiple owners are joining in this request, complete names and addresses for each must be attached.)

## APPLICANT INFORMATION

Name: **RUSSELL BAUER**

Firm Name: **CAPITAL METROPOLITAN TRANSPORTATION AUTHORITY**

Address: **2910 EAST FIFTH STREET**

City: **AUSTIN**

State: **TEXAS**

Zip Code: **78702**

Office No.: **(512) 389-7853**

Cell No.: **(512) 699-4242**

Fax No.: ( ) \_\_\_\_\_

EMAIL ADDRESS: **RUSSELL.BAUER@CAPMETRO.ORG**

The undersigned Landowner/Applicant understands: 1) This application will be handled in accordance with standard City policies and procedures. 2) No action will be taken without (a) payment of the nonrefundable application fee, or (b) necessary documentation. 3) The application and fee in no way obligate the City to vacate the subject area. 4) **All documents** related to this transaction and a **certified check** for the appraised value must be delivered to the City of Austin prior to placing the item on the Council Agenda for final approval.

Signed By: \_\_\_\_\_

Landowner/Applicant





CMTA

SKETCH TO ACCOMPANY DESCRIPTION OF 0.3739 AC. OR 16,285 SQ. FT. OF  
A PORTION OF BRUSHY STREET, OUT OF OUTLOT 1, DIVISION "O",  
OF THE GOVERNMENT OUTLOTS, AUSTIN, TRAVIS COUNTY, TEXAS.

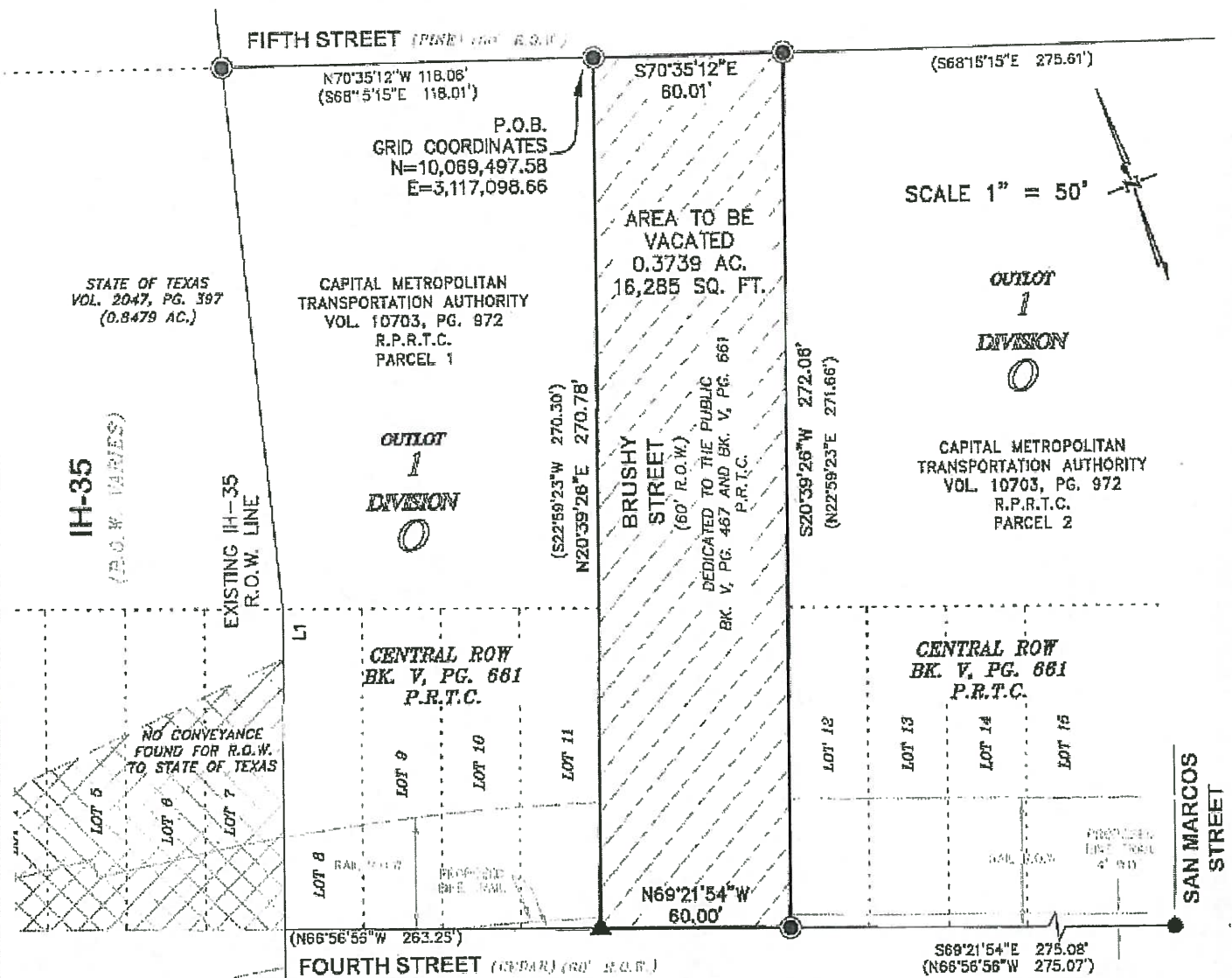

## NOTES:

1. THE COORDINATES SHOWN HEREON ARE BASED ON THE TEXAS STATE PLANE COORDINATE SYSTEM, CENTRAL ZONE, NAD83 (96 CORS) DATUM.
2. THIS SURVEY WAS PERFORMED WITHOUT THE BENEFIT OF AN OWNERSHIP AND EASEMENT REPORT.
3. REFERENCE TO THE OUTLOT OF DIVISION "O" SHOWN HEREON ARE FROM THE "TOPOGRAPHICAL MAP OF THE GOVERNMENT TRACT ADJOINING THE CITY OF AUSTIN", DATED JANUARY, 1840, ON FILE WITH THE GENERAL LAND OFFICE OF THE STATE OF TEXAS.

## LEGEND

- 1/2" IRON ROD FOUND WITH CAP
- ▲ MAG NAIL FOUND
- 1/2" IRON ROD FOUND  
(EXCEPT AS NOTED)
- (XXX) RECORD INFORMATION
- P.O.B. POINT OF BEGINNING
- P.R.T.C. PLAT RECORDS TRAVIS COUNTY
- D.R.T.C. DEED RECORDS TRAVIS COUNTY
- R.P.R.T.C. REAL PROPERTY RECORDS  
TRAVIS COUNTY

PAGE 3 OF 3  
SURVEYED BY: ISSUED: 01/07/15

McGRAY & McGRAY  
LAND SURVEYORS, INC.

3301 HANCOCK DRIVE #6  
AUSTIN, TEXAS 78731  
(512) 451-8591

AUSTIN GRID#: J-22

JOB NO.: 14-030

CHRIS CONRAD, REG. PROF. LAND SURVEYOR NO. 5623

01/07/15

Note: This copy of this plat is not valid unless an original signature  
through an original seal appears on its face. There is a description to  
accompany this plat.

M:\CMTA-IH35-COMAL\DWG\Parcels\Piazza Saltillo\Brushy Street Vacation



## LEGEND

- SET 1/2" IRON ROD WITH CAP STAMPED 'MCGRAY & MCGRAY'
- ⊙ SET MAG NAIL WITH WASHER IN CONCRETE
- FOUND IRON PIPE (1/2" INSIDE DIA. UNLESS NOTED)
- FOUND IRON ROD (1/2" UNLESS NOTED)
- ▲ FOUND NAIL (TYPE AS NOTED)
- ✕ FOUND 'X' CUT IN CONCRETE
- △ CALCULATED POINT
- (XXXXXX) RECORD INFORMATION
- DISTANCE NOT TO SCALE
- R.O.W. RIGHT-OF-WAY
- N.T.S. NOT TO SCALE

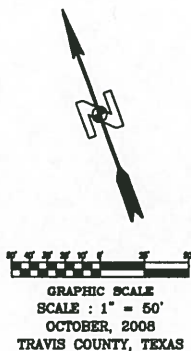

## NOTES:

- THIS SURVEY IS REFERENCED FOR BEARING AND COORDINATE BASIS TO THE TEXAS STATE PLANE COORDINATE SYSTEM (SPCS), CENTRAL ZONE (4203), NORTH AMERICAN DATUM OF 1983 (NAD83), ADJUSTMENT EPOCH 96CORS(2002).
- THIS SURVEY WAS PERFORMED WITHOUT THE BENEFIT OF A TITLE REPORT. RECORD INFORMATION FOR THE PROPERTIES SHOWN HEREON IS BASED UPON A PUBLIC RECORDS SEARCH BY THE SURVEYOR. THERE MAY BE EASEMENTS OR OTHER ENCUMBRANCES OF RECORD PERTAINING TO THIS PROPERTY WHICH ARE NOT SHOWN HEREON.
- THE EXISTING IH-35 R.O.W. INFORMATION SHOWN HEREON WAS DETERMINED FROM THE R.O.W. MAP PROVIDED BY TX.D.O.T., DATED MAY 1958, REFERENCE C.S.J. NO. 0015-13-025.
- REFERENCE TO THE OUTLOTS OF DIVISION 'A' AND DIVISION 'O' SHOWN HEREON ARE FROM THE 'TOPOGRAPHICAL MAP OF THE GOVERNMENT TRACT ADJOINING THE CITY OF AUSTIN', DATED JANUARY 1840, ON FILE WITH THE GENERAL LAND OFFICE OF THE STATE OF TEXAS.
- ALL RECORD DOCUMENTS, DEEDS, AND PLATS REFERENCED HEREON ARE FILED IN THE PUBLIC RECORDS OF THE TRAVIS COUNTY CLERK'S OFFICE.

# SURVEY PLAT CAPITAL METROPOLITAN OF THE EAST FIFTH (E PROPERTY DESCRIBED IN VOL. 10703, I PORTION OF OUTLOTS 1, 2, 3, AND 4 OF DIVI OF THE GOVERNMENT TRACT ADJOINING

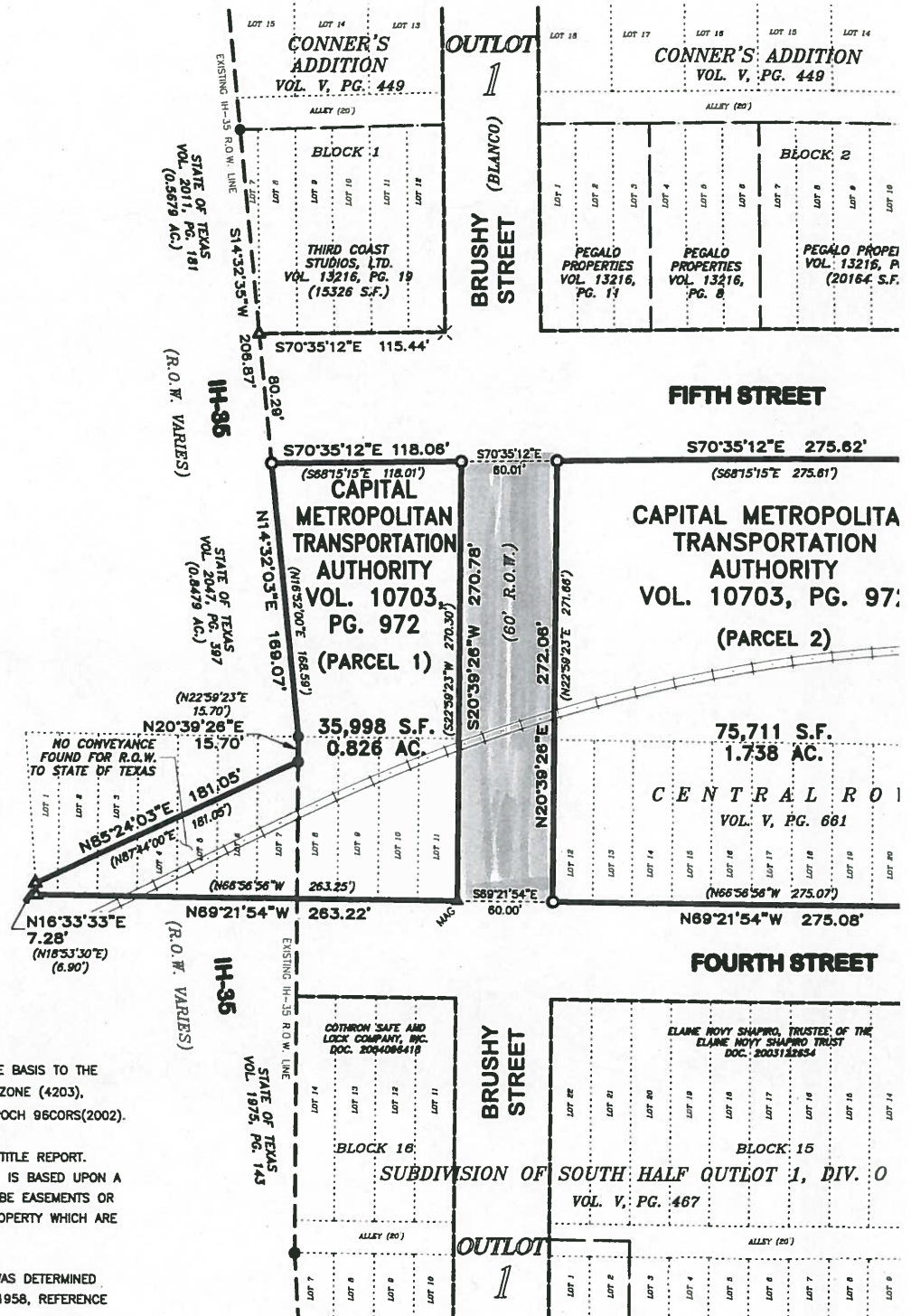

**EXHIBIT F**  
**SUBDIVISION PLAT; BK. V, PG. 661 CENTRAL ROW**

**BRUSHY STREET VACATION BETWEEN 4<sup>TH</sup> AND 5<sup>TH</sup> STREET**  
**CAPITAL METROPOLITAN TRANSPORTATION AUTHORITY**

