

Backup Information Packet

Concerning a public hearing to consider an ordinance authorizing a floodplain variance to construct a new 2 story single family residence, which is partially in the 25-year and the 100-year floodplains of the Gaines tributary of Barton Creek.

Site Location Map with Current Floodplains for 6109 Oakclaire Drive

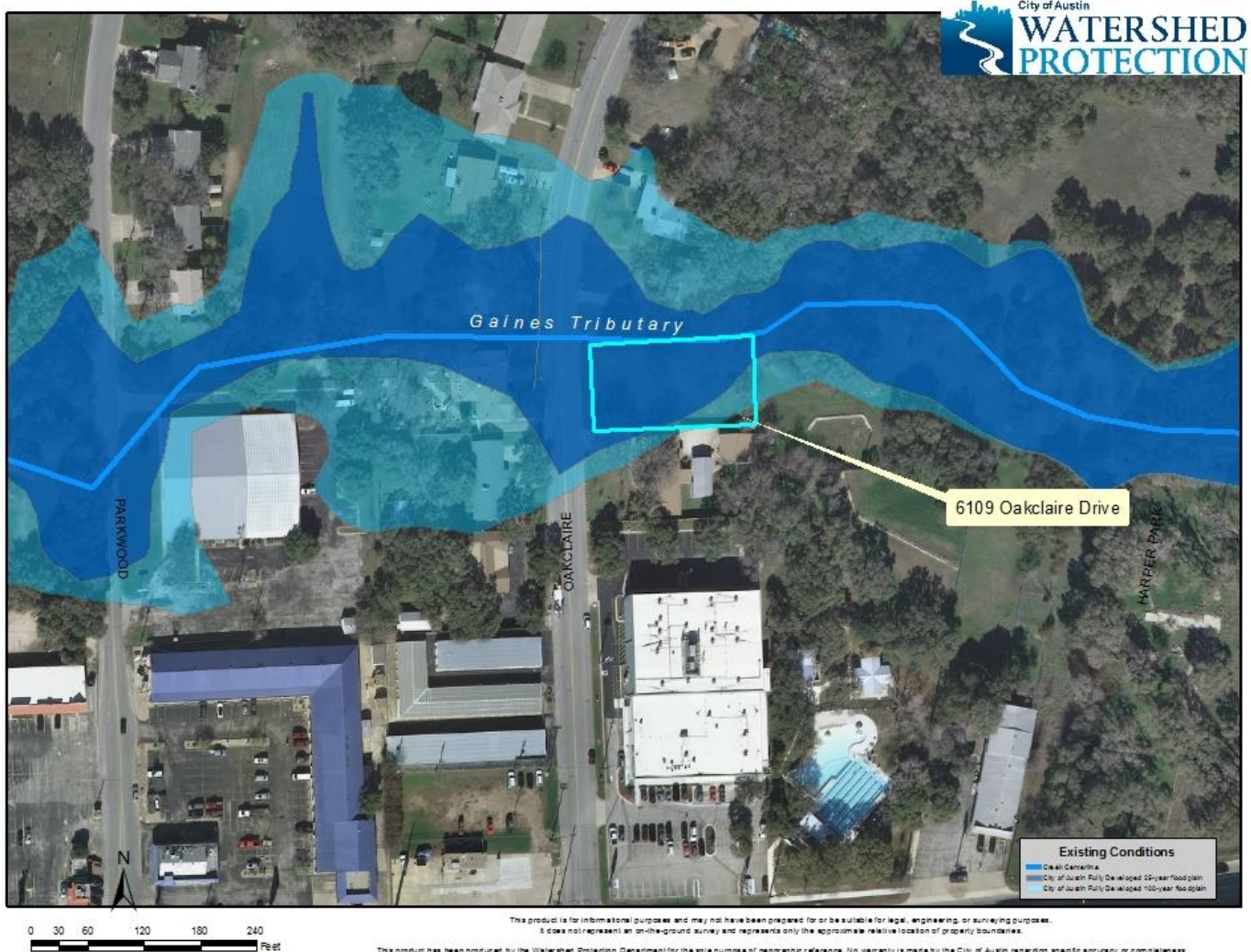

Zoomed in Site Location Map at 6109 Oakclaire Drive

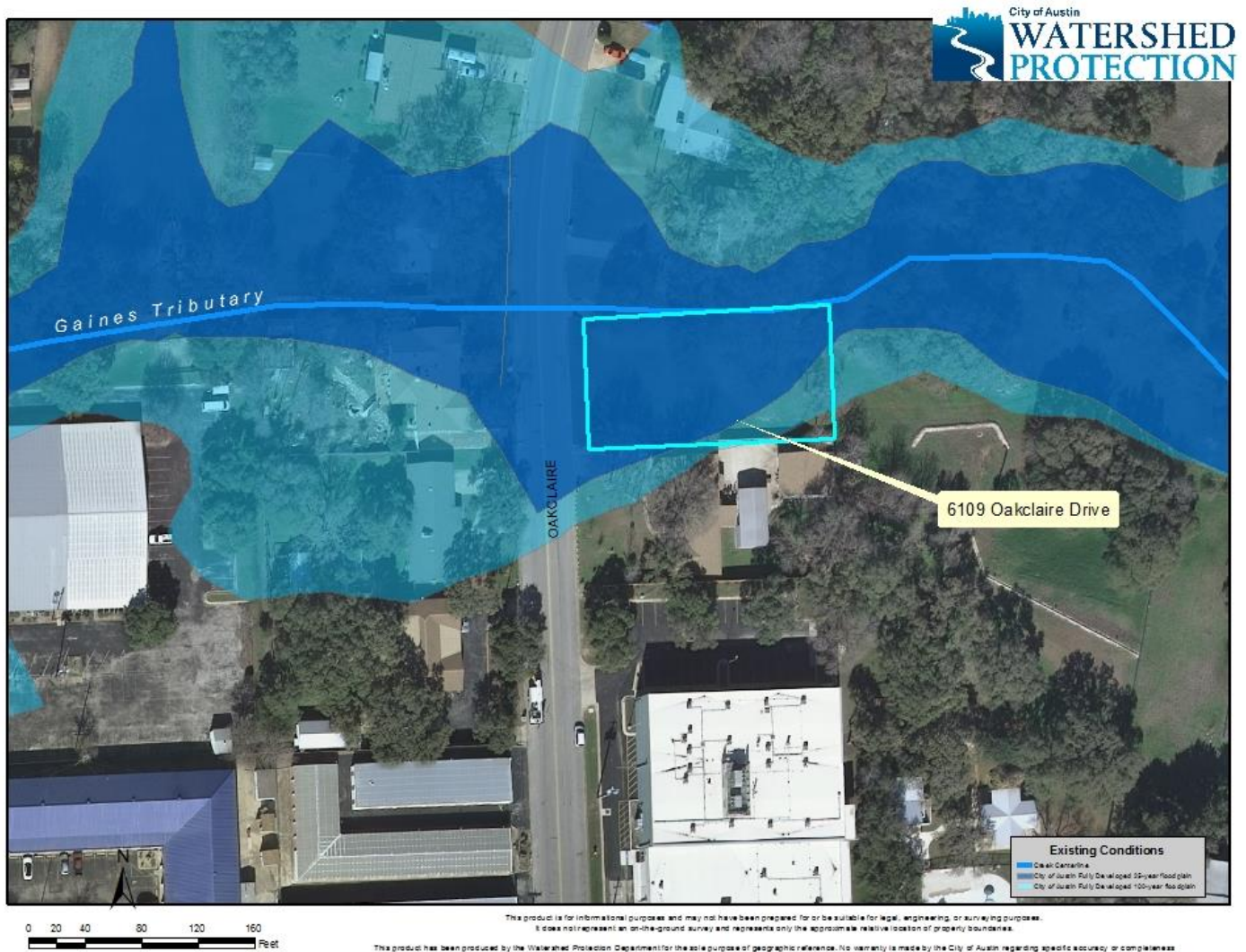

Zoomed in Site Location Map of Proposed Improvements

