

<div> <div>A U S T I N C I T Y C O U N C I L</div> <div>AGENDA</div> <div>  </div> </div>	
Recommendation for Council Action Water & Wastewater Commission	
Council Meeting Date:	September 17, 2015
Department:	Public Works
SUBJECT	
Authorize execution of a construction contract with FACILITIES REHABILITATION, INC. (MBE/MH 96.29%) for the Elroy Road Water Rehabilitation Phase 3 project in the amount of \$1,881,330 plus a \$94,066.50 contingency, for a total contract amount not to exceed \$1,975,396.50. (District 2)	
AMOUNT AND SOURCE OF FUNDING	
Funding is available in the Fiscal Year 2014-2015 Capital Budget of Austin Water.	
FISCAL NOTE	
A fiscal note is attached.	
Purchasing Language:	Lowest bid of 8 bids received.
Prior Council Action:	N/A
For More Information	Clay Harris, 512-974-7895; Ron Crane, 512-972-0260; Lucy Bonee, 512-974-7967; Elizabeth Godfrey, 512-974-7141
Boards and Commission Action:	To be reviewed by Water and Wastewater Commission on August 12, 2015.
MBE/WBE:	This contract will be awarded in compliance with City Code Chapter 2-9A Minority Owned and Women Owned Business Enterprise Procurement Program by meeting the goals with 2.12% MBE and 1.59% WBE subcontractor participation.

The project will replace approximately 6,820 linear feet of 6-inch water lines with new 16-inch PVC water main and associated fire hydrants, valves, water services connections and miscellaneous appurtenances in Maha Loop Road and Farm to Market (FM) Highway 812.

Due to the potential for unknown subsurface conditions 5% contingency in funding has been included to allow for the expeditious processing of any change orders.

The contract allows 252 Calendar days for completion of this project. This project is located within zip code 78617(District 2) and is managed by the Public Works Department.

Facilities Rehabilitation, Inc. is located in Taylor, Texas.

M/WBE Summary

Bid documents were distributed to 15 general contractors. Bids were opened on June 18, 2015. Facilities Rehabilitation Inc. submitted the lowest of 8 bids received:

Facilities Rehabilitation Inc., Taylor, TX	\$1,881,330.00
M.A. Smith Contracting Co. Inc. Austin, TX	\$1,905,894.00
Austin Underground, Inc., Austin, TX	\$1,907,890.00
Central Road & Utility, Ltd., Austin, TX	\$1,987,970.60
Austin Constructors, LLC, Austin, TX	\$2,036,871.00
Aaron Concrete Contractors, LP, Austin, TX	\$2,047,786.50
Denucci Constructors, LLC, Austin, TX	\$2,144,147.00
Prota Construction Inc., Austin, TX	\$2,741,468.00

The contractor's choice of work methodology provides for 3 areas of subcontracting opportunities which are listed below. Participation goals stated in the solicitation were 1.35% African American; 3.78% Hispanic; 0.43% Native/Asian, 1.31% WBE. Total participation estimated on base bid amount of \$1,881,330:

M/WBE TOTAL – PRIME	\$1,811,330.00	96.29%
(MH) Facilities Rehabilitation Inc., Taylor, TX (Utility)	\$1,811,330.00	96.29%
MBE TOTAL – SUBCONTRACTORS	\$40,000.00	2.12%
African American Subtotal	\$30,000.00	1.59%
(MB) Sam Kellough Trucking, Austin, TX (Hauling)	\$30,000.00	1.59%
Native/Asian Subtotal	\$10,000.00	0.53%
(MA) Benquest LLC, Austin, TX (Fuel)	\$10,000.00	0.53%
WBE TOTAL – SUBCONTRACTORS	\$30,000.00	1.59%
(FH) C.L. Concrete Constructors, Corporation Taylor, TX (Concrete)	\$30,000.00	1.59%

The Contractor submitted a MBE/WBE Compliance Plan that met the goals of the solicitation and was approved by the Department of Small & Minority Business Resources. Second and third low bidder information is provided.

SECOND BIDDER - M.A. Smith Contracting Co. Inc. Austin, TX \$1,905,894.00
93.01% NON M/WBE prime participation; 1.38% African American; 3.82% Hispanic; 0.43%
Native/Asian; 1.35% WBE; 0.01% Non M/WBE subcontractor participation.

THIRD BIDDER - Austin Underground, Inc., Austin, TX \$1,907,890.00
90.48% M/WBE prime participation; 1.36% African American; 0.44% Native/Asian; 1.32%
WBE; 6.40% Non M/WBE subcontractor participation.



ELROY ROAD WATER REHABILITATION PHASE 3

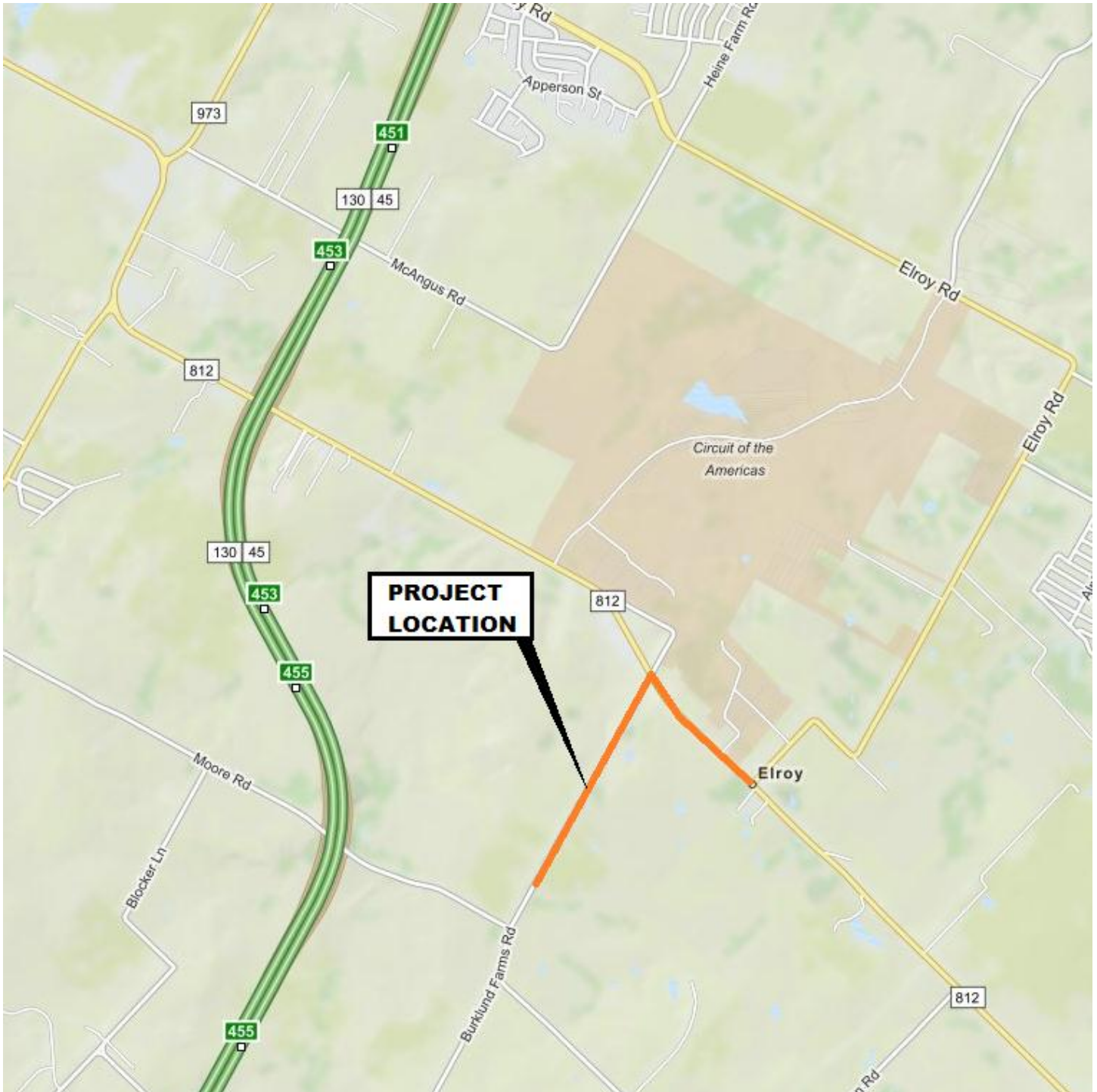

Source: Esri, Delorme, USGS, NOAA, IFL, NGA

CERTIFIED BID TAB

CITY OF AUSTIN				PROJECT SPONSOR: AUSTIN WATER UTILITY										BID OPENING DATE: 6/18/2015					
BID TABULATION				BID CERTIFICATION & CONTRACT REP: MONICA LOPEZ										TIME: 3:30 PM					
				PROJECT MANAGER: CLAY HARRIS										LOCATION: 105 W. RIVERSIDE DR., Ste. 210					
				PROJECT CONSULTANTS: PUBLIC WORKS-ENGINEERING										PRICE EXPIRATION: 90 CAL. DAYS					
DURATION: 342 CAL. DAYS										LIQUIDATED DAMAGES: \$1,880 P/CAL. DAY									
PROJECT: ELROY ROAD WATER REHABILITATION PH. 3														SUB ID# 2231.157					
BID INVITATION NO: CLMC542														RESPONSES: 8					
PROJECT NUMBER(S): 3960 2207 7632														ESTIMATE: \$1,866,070.00					
BIDDER(S):				FACILITIES REHABILITATION, INC.		M.A. SMITH CONTRACTING CO., INC		AUSTIN UNDERGROUND, INC.		CENTRAL ROAD & UTILITY LTD		AUSTIN CONSTRUCTORS, LLC		AARON CONCRETE CONTRACTORS, LP		DENUCCI CONSTRUCTORS, LLC.		PROTA CONSTRUCTION, INC. & PROTA, INC. JV	
LOCATION:				TAYLOR, TX		AUSTIN, TX		AUSTIN, TX		AUSTIN, TX		AUSTIN, TX		AUSTIN, TX		AUSTIN, TX		AUSTIN, TX	
GUARANTEE: BB-Bid Bond				BB		BB		BB		BB		BB		BB		BB		BB	
ADDENDA ACKNOWLEDGED				2		2		2		2		2		2		2		2	
BID ITEM	QTY	UNIT	ITEM DESCRIPTION	UNIT PRICE	AMOUNT	UNIT PRICE	AMOUNT	UNIT PRICE	AMOUNT	UNIT PRICE	AMOUNT	UNIT PRICE	AMOUNT	UNIT PRICE	AMOUNT	UNIT PRICE	AMOUNT	UNIT PRICE	AMOUNT
210S-A	80	CY	FLEXIBLE BASE	\$ 80.00	\$ 6,400.00	\$ 70.00	\$ 5,600.00	\$ 45.00	\$ 3,600.00	\$ 93.20	\$ 7,456.00	\$ 75.00	\$ 6,000.00	\$ 135.00	\$ 10,800.00	\$ 85.00	\$ 6,800.00	\$ 151.00	\$ 12,080.00
340S-B-1	122	SY	HOT MIX ASPHALTIC CONCRETE PAVEMENT, 4-INCH, TYPE B (BORE/RECEIVING PIT)	\$ 60.00	\$ 7,320.00	\$ 34.00	\$ 4,148.00	\$ 47.00	\$ 5,734.00	\$ 91.80	\$ 11,199.60	\$ 42.00	\$ 5,124.00	\$ 71.00	\$ 8,662.00	\$ 85.00	\$ 10,370.00	\$ 65.00	\$ 7,930.00
340S-B-2	122	SY	HOT MIX ASPHALTIC CONCRETE PAVEMENT, 6-INCH, TYPE D (BORE/RECEIVING PIT)	\$ 80.00	\$ 9,760.00	\$ 40.00	\$ 4,880.00	\$ 58.00	\$ 7,076.00	\$ 91.80	\$ 11,199.60	\$ 65.00	\$ 7,930.00	\$ 84.00	\$ 10,248.00	\$ 135.00	\$ 16,470.00	\$ 82.00	\$ 10,004.00
340S-C-1	300	LF	HOT MIX ASPHALTIC CONCRETE PAVEMENT, 4-INCH, TYPE B (SERVICES)	\$ 40.00	\$ 12,000.00	\$ 21.00	\$ 6,300.00	\$ 87.00	\$ 26,100.00	\$ 59.40	\$ 17,820.00	\$ 42.00	\$ 12,600.00	\$ 23.00	\$ 6,900.00	\$ 85.00	\$ 25,500.00	\$ 17.50	\$ 5,250.00
340S-C-2	300	LF	HOT MIX ASPHALTIC CONCRETE PAVEMENT 6-INCH, TYPE D (SERVICES)	\$ 60.00	\$ 18,000.00	\$ 31.00	\$ 9,300.00	\$ 82.00	\$ 24,600.00	\$ 70.20	\$ 21,060.00	\$ 65.00	\$ 19,500.00	\$ 17.00	\$ 5,100.00	\$ 135.00	\$ 40,500.00	\$ 19.00	\$ 5,700.00
SP433S-A	1,176	SF	ASPHALT DRIVEWAY	\$ 10.00	\$ 11,760.00	\$ 5.00	\$ 5,880.00	\$ 11.00	\$ 12,936.00	\$ 14.00	\$ 16,464.00	\$ 3.00	\$ 3,528.00	\$ 3.50	\$ 4,116.00	\$ 8.00	\$ 9,408.00	\$ 10.50	\$ 12,348.00
433S-C	2,232	SF	TYPE II P.C. CONCRETE DRIVEWAY	\$ 10.00	\$ 22,320.00	\$ 10.00	\$ 22,320.00	\$ 9.50	\$ 21,204.00	\$ 12.40	\$ 27,676.80	\$ 7.00	\$ 15,624.00	\$ 7.00	\$ 15,624.00	\$ 12.00	\$ 26,784.00	\$ 12.00	\$ 26,784.00
SP433S-D	510	SF	DIRT DRIVEWAY	\$ 5.00	\$ 2,550.00	\$ 3.50	\$ 1,785.00	\$ 5.60	\$ 2,856.00	\$ 6.50	\$ 3,315.00	\$ 2.00	\$ 1,020.00	\$ 8.00	\$ 4,080.00	\$ 10.00	\$ 5,100.00	\$ 14.50	\$ 7,395.00
SP433S-G	2,378	SF	GRAVEL DRIVEWAY	\$ 5.00	\$ 11,890.00	\$ 4.00	\$ 9,512.00	\$ 5.00	\$ 11,890.00	\$ 7.60	\$ 18,072.80	\$ 2.00	\$ 4,756.00	\$ 4.00	\$ 9,512.00	\$ 8.00	\$ 19,024.00	\$ 9.25	\$ 21,996.50
501S	200	LF	JACKING OR BORING, 30-INCH STEEL ENCASEMENT PIPE, ASTM A134 MIN. 3/8-INCH THICK WTH SPACERS	\$ 500.00	\$ 100,000.00	\$ 550.00	\$ 110,000.00	\$ 490.00	\$ 98,000.00	\$ 553.50	\$ 110,700.00	\$ 420.00	\$ 84,000.00	\$ 470.00	\$ 94,000.00	\$ 380.00	\$ 76,000.00	\$ 601.50	\$ 120,300.00
505S-B	25	LF	ENCASEMENT PIPE, 30-INCH IN DIA., STEEL, ASTM A134 MIN. 3/8-INCH THICK WITH SPACERS	\$ 200.00	\$ 5,000.00	\$ 140.00	\$ 3,500.00	\$ 190.00	\$ 4,750.00	\$ 280.80	\$ 7,020.00	\$ 220.00	\$ 5,500.00	\$ 180.00	\$ 4,500.00	\$ 160.00	\$ 4,000.00	\$ 613.00	\$ 15,325.00
508S-H	3	EA	HEADWALLS, TYPE CH-FW-O	\$ 3,500.00	\$ 10,500.00	\$ 3,500.00	\$ 10,500.00	\$ 5,520.00	\$ 16,560.00	\$ 7,992.00	\$ 23,976.00	\$ 4,500.00	\$ 13,500.00	\$ 6,600.00	\$ 19,800.00	\$ 5,800.00	\$ 17,400.00	\$ 2,092.00	\$ 6,276.00
508S-IG	2	EA	INLET, GRATED	\$ 2,500.00	\$ 5,000.00	\$ 5,700.00	\$ 11,400.00	\$ 7,540.00	\$ 15,080.00	\$ 9,882.00	\$ 19,764.00	\$ 3,500.00	\$ 7,000.00	\$ 4,400.00	\$ 8,800.00	\$ 5,400.00	\$ 10,800.00	\$ 2,705.50	\$ 5,411.00
SP508S-O	1	EA	STORM DRAIN OUTFALL STRUCTURE	\$ 4,000.00	\$ 4,000.00	\$ 3,800.00	\$ 3,800.00	\$ 10,200.00	\$ 10,200.00	\$ 9,180.00	\$ 9,180.00	\$ 5,000.00	\$ 5,000.00	\$ 7,700.00	\$ 7,700.00	\$ 5,800.00	\$ 5,800.00	\$ 2,705.50	\$ 2,705.50
508S-SET	44	EA	SAFETY END TREATMENT TYPE II SIZE 18-INCH	\$ 800.00	\$ 35,200.00	\$ 1,900.00	\$ 83,600.00	\$ 1,690.00	\$ 74,360.00	\$ 2,214.00	\$ 97,416.00	\$ 1,500.00	\$ 66,000.00	\$ 1,100.00	\$ 48,400.00	\$ 1,600.00	\$ 70,400.00	\$ 676.00	\$ 29,744.00
509S-1	6,845	LF	TRENCH EXCAVATION SAFETY PROTECTIVE SYSTEM (ALL DEPTHS)	\$ 1.00	\$ 6,845.00	\$ 1.00	\$ 6,845.00	\$ 4.00	\$ 27,380.00	\$ 1.10	\$ 7,529.50	\$ 2.00	\$ 13,690.00	\$ 5.00	\$ 34,225.00	\$ 2.00	\$ 13,690.00	\$ 1.50	\$ 10,267.50
510-ASD18-1	140	LF	PIPE, 18-INCH, CMP (ALL DEPTHS), INCLUDING EXCAVATION & BACKFILL	\$ 120.00	\$ 16,800.00	\$ 48.00	\$ 6,720.00	\$ 93.00	\$ 13,020.00	\$ 86.40	\$ 12,096.00	\$ 75.00	\$ 10,500.00	\$ 51.00	\$ 7,140.00	\$ 48.00	\$ 6,720.00	\$ 221.50	\$ 31,010.00

CERTIFIED BID TAB

BIDDER(S):				FACILITIES REHABILITATION, INC.		M.A. SMITH CONTRACTING CO., INC		AUSTIN UNDERGROUND, INC.		CENTRAL ROAD & UTILITY LTD		AUSTIN CONSTRUCTORS, LLC		AARON CONCRETE CONTRACTORS, LP		DENUCCI CONSTRUCTORS, LLC		PROTA CONSTRUCTION, INC. & PROTA, INC. JV	
510-ASD18-2	328	LF	PIPE, 18-INCH, RCP CLASS IV, (ALL DEPTHS), INCLUDING EXCAVATION & BACKFILL	\$ 120.00	\$ 39,360.00	\$ 50.00	\$ 16,400.00	\$ 93.00	\$ 30,504.00	\$ 87.00	\$ 28,536.00	\$ 80.00	\$ 26,240.00	\$ 53.00	\$ 17,384.00	\$ 52.00	\$ 17,056.00	\$ 231.00	\$ 75,768.00
510-ASD30	24	LF	PIPE, 30-INCH, RCP CLASS IV, (ALL DEPTHS), INCLUDING EXCAVATION & BACKFILL	\$ 150.00	\$ 3,600.00	\$ 75.00	\$ 1,800.00	\$ 155.00	\$ 3,720.00	\$ 139.90	\$ 3,357.60	\$ 110.00	\$ 2,640.00	\$ 81.00	\$ 1,944.00	\$ 62.00	\$ 1,488.00	\$ 275.00	\$ 6,600.00
510-ASD36	52	LF	PIPE, 36-INCH, RCP CLASS IV, (ALL DEPTHS), INCLUDING EXCAVATION & BACKFILL	\$ 180.00	\$ 9,360.00	\$ 110.00	\$ 5,720.00	\$ 180.00	\$ 9,360.00	\$ 269.80	\$ 14,029.60	\$ 170.00	\$ 8,840.00	\$ 127.00	\$ 6,604.00	\$ 88.00	\$ 4,576.00	\$ 374.00	\$ 19,448.00
510-ASD42	16	LF	PIPE, 42-INCH, RCP CLASS IV, (ALL DEPTHS), INCLUDING EXCAVATION & BACKFILL	\$ 250.00	\$ 4,000.00	\$ 145.00	\$ 2,320.00	\$ 185.00	\$ 2,960.00	\$ 293.60	\$ 4,697.60	\$ 220.00	\$ 3,520.00	\$ 177.00	\$ 2,832.00	\$ 158.00	\$ 2,528.00	\$ 548.00	\$ 8,768.00
510-AW-2	400	LF	PIPE, 2-INCH DIA., HDPE (ALL DEPTHS) INCLUDING EXCAVATION & BACKFILL	\$ 40.00	\$ 16,000.00	\$ 55.00	\$ 22,000.00	\$ 65.00	\$ 26,000.00	\$ 86.30	\$ 34,520.00	\$ 12.00	\$ 4,800.00	\$ 27.00	\$ 10,800.00	\$ 28.00	\$ 11,200.00	\$ 115.00	\$ 46,000.00
510-AW-8	20	LF	PIPE, 8-INCH DIA. DUCTILE IRON (ALL DEPTHS), INCLUDING EXCAVATION & BACKFILL	\$ 150.00	\$ 3,000.00	\$ 49.00	\$ 980.00	\$ 77.00	\$ 1,540.00	\$ 108.50	\$ 2,170.00	\$ 75.00	\$ 1,500.00	\$ 210.00	\$ 4,200.00	\$ 85.00	\$ 1,700.00	\$ 151.00	\$ 3,020.00
510-AW-16	5,180	LF	PIPE, 16-INCH DIA. PVC C905 DR-14 (SPL WW-308C) ALL DEPTHS, INCLUDING EXCAVATION & BACKFILL	\$ 95.00	\$ 492,100.00	\$ 75.00	\$ 388,500.00	\$ 100.00	\$ 518,000.00	\$ 92.10	\$ 477,078.00	\$ 90.00	\$ 466,200.00	\$ 69.00	\$ 357,420.00	\$ 85.00	\$ 440,300.00	\$ 215.00	\$ 1,113,700.00
510-AWRJ-6	205	LF	FACTORY RESTRAINED JOINT PIPE, 6-INCH DIA., DUCTILE IRON PIPE, (ALL DEPTHS), INCLUDING EXCAVATION & BACKFILL	\$ 90.00	\$ 18,450.00	\$ 40.00	\$ 8,200.00	\$ 76.00	\$ 15,580.00	\$ 69.70	\$ 14,288.50	\$ 80.00	\$ 16,400.00	\$ 53.00	\$ 10,865.00	\$ 105.00	\$ 21,525.00	\$ 95.00	\$ 19,475.00
510-AWRJ-16	1,665	LF	FACTORY RETRAINED JOINT PIPE, 16-INCH DIA., PVC C905 DR-14 (SPL WW-308C) (ALL DEPTHS), INCLUDING EXCAVATION & BACKFILL	\$ 115.00	\$ 191,475.00	\$ 85.00	\$ 141,525.00	\$ 110.00	\$ 183,150.00	\$ 104.70	\$ 174,325.50	\$ 100.00	\$ 166,500.00	\$ 83.00	\$ 138,195.00	\$ 105.00	\$ 174,825.00	\$ 210.50	\$ 350,482.50
510-BW-2 X 2D DIA.	3	EA	CONNECTING NEW DOUBLE 2-INCH SERVICE TO EXISTING PRIVATE SERVICE (2-INCH NEW SERVICE TO 2-INCH PRIVATE SERVICE) INCLUDING METER BOX	\$ 3,500.00	\$ 10,500.00	\$ 1,500.00	\$ 4,500.00	\$ 3,240.00	\$ 9,720.00	\$ 2,862.00	\$ 8,586.00	\$ 2,000.00	\$ 6,000.00	\$ 2,800.00	\$ 8,400.00	\$ 2,600.00	\$ 7,800.00	\$ 4,123.00	\$ 12,369.00
510-BW-2X2S DIA.	17	EA	CONNECTING NEW SINGLE 2-INCH SERVICE TO EXISTING PRIVATE SERVICE (2-INCH NEW SERVICE TO 2-INCH PRIVATE SERVICE) INCLUDING METER BOX	\$ 2,500.00	\$ 42,500.00	\$ 1,300.00	\$ 22,100.00	\$ 2,330.00	\$ 39,610.00	\$ 2,268.00	\$ 38,556.00	\$ 1,500.00	\$ 25,500.00	\$ 2,000.00	\$ 34,000.00	\$ 2,200.00	\$ 37,400.00	\$ 3,325.00	\$ 56,525.00
510-JW-16X4	1	EA	WET CONNECTIONS, 16-INCH DIA.X 4-INCH DIA.	\$ 2,500.00	\$ 2,500.00	\$ 2,850.00	\$ 2,850.00	\$ 3,440.00	\$ 3,440.00	\$ 1,458.00	\$ 1,458.00	\$ 3,500.00	\$ 3,500.00	\$ 2,700.00	\$ 2,700.00	\$ 2,200.00	\$ 2,200.00	\$ 3,807.00	\$ 3,807.00
510-JW-16X6	3	EA	WET CONNECTIONS 16-INCH DIA. X 6-INCH DIA.	\$ 3,500.00	\$ 10,500.00	\$ 2,900.00	\$ 8,700.00	\$ 3,460.00	\$ 10,380.00	\$ 1,593.00	\$ 4,779.00	\$ 4,000.00	\$ 12,000.00	\$ 2,900.00	\$ 8,700.00	\$ 2,200.00	\$ 6,600.00	\$ 3,538.00	\$ 10,614.00
510-JW-16X8	1	EA	WET CONNECTIONS, 16-INCH DIA. X 8-INCH DIA.	\$ 4,000.00	\$ 4,000.00	\$ 3,000.00	\$ 3,000.00	\$ 3,510.00	\$ 3,510.00	\$ 1,647.00	\$ 1,647.00	\$ 4,500.00	\$ 4,500.00	\$ 3,200.00	\$ 3,200.00	\$ 2,800.00	\$ 2,800.00	\$ 3,867.00	\$ 3,867.00
510-JW-16X16	1	EA	WET CONNECTIONS, 16-INCH DIA. X 16-INCH DIA.	\$ 6,000.00	\$ 6,000.00	\$ 6,400.00	\$ 6,400.00	\$ 4,080.00	\$ 4,080.00	\$ 2,646.00	\$ 2,646.00	\$ 5,000.00	\$ 5,000.00	\$ 4,200.00	\$ 4,200.00	\$ 4,000.00	\$ 4,000.00	\$ 4,438.00	\$ 4,438.00
510-KW	6	TON	DUCTILE IRON FITTINGS	\$ 12,000.00	\$ 72,000.00	\$ 6,500.00	\$ 39,000.00	\$ 2,500.00	\$ 15,000.00	\$ 5,940.00	\$ 35,640.00	\$ 6,000.00	\$ 36,000.00	\$ 6,000.00	\$ 36,000.00	\$ 10,500.00	\$ 63,000.00	\$ 8,634.00	\$ 51,804.00
511S-A4	1	EA	VALVES, RESILIENT SEATED GATE VALVES, 4-INCH DIA.	\$ 900.00	\$ 900.00	\$ 1,400.00	\$ 1,400.00	\$ 1,500.00	\$ 1,500.00	\$ 1,255.50	\$ 1,255.50	\$ 800.00	\$ 800.00	\$ 400.00	\$ 400.00	\$ 1,800.00	\$ 1,800.00	\$ 2,173.00	\$ 2,173.00
511S-A6	21	EA	VALVES, RESILIENT SEATED GATE VALVES, 6-INCH DIA.	\$ 1,400.00	\$ 29,400.00	\$ 1,500.00	\$ 31,500.00	\$ 1,480.00	\$ 31,080.00	\$ 1,566.00	\$ 32,886.00	\$ 800.00	\$ 16,800.00	\$ 900.00	\$ 18,900.00	\$ 2,000.00	\$ 42,000.00	\$ 1,361.00	\$ 28,581.00
511S-A8	2	EA	VALVES, RESILIENT SEATED GATE VALVES, 8-INCH DIA.	\$ 1,800.00	\$ 3,600.00	\$ 1,800.00	\$ 3,600.00	\$ 1,860.00	\$ 3,720.00	\$ 2,268.00	\$ 4,536.00	\$ 1,200.00	\$ 2,400.00	\$ 1,100.00	\$ 2,200.00	\$ 2,800.00	\$ 5,600.00	\$ 1,973.00	\$ 3,946.00
511S-A16	10	EA	VALVES, RESILIENT SEATED GATE VALVES, 16-INCH DIA.	\$ 6,500.00	\$ 65,000.00	\$ 6,800.00	\$ 68,000.00	\$ 7,810.00	\$ 78,100.00	\$ 8,100.00	\$ 81,000.00	\$ 5,500.00	\$ 55,000.00	\$ 6,000.00	\$ 60,000.00	\$ 10,500.00	\$ 105,000.00	\$ 7,308.00	\$ 73,080.00
511S-B	13	EA	FIRE HYDRANTS (SEE STANDARD NO. 511S-17)	\$ 3,500.00	\$ 45,500.00	\$ 3,600.00	\$ 46,800.00	\$ 3,820.00	\$ 49,660.00	\$ 4,266.00	\$ 55,458.00	\$ 3,500.00	\$ 45,500.00	\$ 3,000.00	\$ 39,000.00	\$ 6,500.00	\$ 84,500.00	\$ 3,946.00	\$ 51,298.00
511S-D	8	EA	DRAIN VALVE ASSEMBLIES (SEE STANDARD NO. 511S-9A)	\$ 3,000.00	\$ 24,000.00	\$ 1,400.00	\$ 11,200.00	\$ 2,900.00	\$ 23,200.00	\$ 4,590.00	\$ 36,720.00	\$ 5,500.00	\$ 44,000.00	\$ 4,000.00	\$ 32,000.00	\$ 2,600.00	\$ 20,800.00	\$ 2,690.00	\$ 21,520.00

CERTIFIED BID TAB

BIDDER(S):				FACILITIES REHABILITATION, INC.		M.A. SMITH CONTRACTING CO., INC.		AUSTIN UNDERGROUND, INC.		CENTRAL ROAD & UTILITY LTD		AUSTIN CONSTRUCTORS, LLC		AARON CONCRETE CONTRACTORS, LP		DENUCCI CONSTRUCTORS, LLC.		PROTA CONSTRUCTION, INC. & PROTA, INC. JV	
511S-F	8	EA	AUTOMOTIVE COMBINATION AIR & VACUUM RELEASE VALVE ASSEMBLIES, 4-INCH DIAMETER.	\$ 9,000.00	\$ 72,000.00	\$ 6,500.00	\$ 52,000.00	\$ 8,430.00	\$ 67,440.00	\$ 7,560.00	\$ 60,480.00	\$ 4,500.00	\$ 36,000.00	\$ 6,000.00	\$ 48,000.00	\$ 8,000.00	\$ 64,000.00	\$ 6,565.50	\$ 52,524.00
511S-G	60	VF	ADDITIONAL BURY DEPTH	\$ 500.00	\$ 30,000.00	\$ 400.00	\$ 24,000.00	\$ 170.00	\$ 10,200.00	\$ 577.80	\$ 34,668.00	\$ 10.00	\$ 600.00	\$ 318.00	\$ 19,080.00	\$ 30.00	\$ 1,800.00	\$ 360.00	\$ 21,600.00
591S-F	7,036	SY	CONCRETE RIPRAP, 4-INCH	\$ 10.00	\$ 70,360.00	\$ 50.00	\$ 351,800.00	\$ 15.00	\$ 105,540.00	\$ 11.90	\$ 83,728.40	\$ 54.00	\$ 379,944.00	\$ 78.00	\$ 548,808.00	\$ 45.00	\$ 316,620.00	\$ 14.00	\$ 98,504.00
593S-B	43	EA	PORTLAND CEMENT CONCRETE RETARDS	\$ 500.00	\$ 21,500.00	\$ 450.00	\$ 19,350.00	\$ 635.00	\$ 27,305.00	\$ 216.00	\$ 9,288.00	\$ 500.00	\$ 21,500.00	\$ 1,600.00	\$ 68,800.00	\$ 700.00	\$ 30,100.00	\$ 298.00	\$ 12,814.00
594S-A	12	CY	GABIONS, TWISTED WOVEN WIRE	\$ 300.00	\$ 3,600.00	\$ 350.00	\$ 4,200.00	\$ 220.00	\$ 2,640.00	\$ 324.00	\$ 3,888.00	\$ 180.00	\$ 2,160.00	\$ 210.00	\$ 2,520.00	\$ 250.00	\$ 3,000.00	\$ 346.00	\$ 4,152.00
604S-A	7,500	SY	NON-NATIVE SEEDING FOR EROSION CONTROL, FIBER MULCH	\$ 1.00	\$ 7,500.00	\$ 2.75	\$ 20,625.00	\$ 3.10	\$ 23,250.00	\$ 1.10	\$ 8,250.00	\$ 2.00	\$ 15,000.00	\$ 0.35	\$ 2,625.00	\$ 2.00	\$ 15,000.00	\$ 0.50	\$ 3,750.00
605S-A	7,500	SY	SOIL RETENTION BLANKET CLASS 1; TYPE A	\$ 2.00	\$ 15,000.00	\$ 1.40	\$ 10,500.00	\$ 1.70	\$ 12,750.00	\$ 1.40	\$ 10,500.00	\$ 5.00	\$ 37,500.00	\$ 1.30	\$ 9,750.00	\$ 4.00	\$ 30,000.00	\$ 2.00	\$ 15,000.00
610S-A	236	LF	PROTECTIVE FENCING TYPE A CHAIN LINK FENCE (TYPICAL APPLICATION-HIGH DAMAGE POTENTIAL)	\$ 5.00	\$ 1,180.00	\$ 5.00	\$ 1,180.00	\$ 4.00	\$ 944.00	\$ 5.40	\$ 1,274.40	\$ 5.00	\$ 1,180.00	\$ 2.75	\$ 649.00	\$ 8.00	\$ 1,888.00	\$ 3.00	\$ 708.00
610S-B	245	LF	PROTECTIVE FENCING TYPE A WOOD FENCE (TYPICAL APPLICATION-HIGH DAMAGE POTENTIAL)	\$ 30.00	\$ 7,350.00	\$ 15.00	\$ 3,675.00	\$ 13.00	\$ 3,185.00	\$ 16.20	\$ 3,969.00	\$ 12.00	\$ 2,940.00	\$ 10.50	\$ 2,572.50	\$ 12.00	\$ 2,940.00	\$ 16.00	\$ 3,920.00
627S-GSS	2,900	LF	GRASS-LINED SWALE	\$ 20.00	\$ 58,000.00	\$ 3.00	\$ 8,700.00	\$ 15.00	\$ 43,500.00	\$ 7.50	\$ 21,750.00	\$ 12.00	\$ 34,800.00	\$ 9.50	\$ 27,550.00	\$ 12.00	\$ 34,800.00	\$ 7.00	\$ 20,300.00
639S	461	LF	ROCK BERM	\$ 40.00	\$ 18,440.00	\$ 25.00	\$ 11,525.00	\$ 25.00	\$ 11,525.00	\$ 43.20	\$ 19,915.20	\$ 30.00	\$ 13,830.00	\$ 35.00	\$ 16,135.00	\$ 55.00	\$ 25,355.00	\$ 33.00	\$ 15,213.00
641S	2	EA	STABILIZED CONSTRUCTION ENTRANCE	\$ 1,500.00	\$ 3,000.00	\$ 1,100.00	\$ 2,200.00	\$ 1,670.00	\$ 3,340.00	\$ 1,620.00	\$ 3,240.00	\$ 1,200.00	\$ 2,400.00	\$ 1,058.00	\$ 2,116.00	\$ 1,500.00	\$ 3,000.00	\$ 1,690.00	\$ 3,380.00
648S	6,620	LF	MULCH SOCK	\$ 8.00	\$ 52,960.00	\$ 7.00	\$ 46,340.00	\$ 7.60	\$ 50,312.00	\$ 8.60	\$ 56,932.00	\$ 8.00	\$ 52,960.00	\$ 7.00	\$ 46,340.00	\$ 7.00	\$ 46,340.00	\$ 11.50	\$ 76,130.00
700S-TM	1	LS	TOTAL MOBILIZATION PAYMENT	\$ 75,000.00	\$ 75,000.00	\$ 65,000.00	\$ 65,000.00	\$ 76,000.00	\$ 76,000.00	\$ 86,400.00	\$ 86,400.00	\$ 90,000.00	\$ 90,000.00	\$ 95,000.00	\$ 95,000.00	\$ 72,000.00	\$ 72,000.00	\$ 20,289.00	\$ 20,289.00
SS7000S-F1	8	CD	F1 SHUTDOWN	\$ 4,000.00	\$ 32,000.00	\$ 1,950.00	\$ 15,600.00	\$ 1,610.00	\$ 12,880.00	\$ 3,240.00	\$ 25,920.00	\$ 1,500.00	\$ 12,000.00	\$ 3,600.00	\$ 28,800.00	\$ 3,500.00	\$ 28,000.00	\$ 10,000.00	\$ 80,000.00
802S-B C.I.P.	4	EA	C.I.P. PROJECT SIGN	\$ 1,500.00	\$ 6,000.00	\$ 400.00	\$ 1,600.00	\$ 435.00	\$ 1,740.00	\$ 540.00	\$ 2,160.00	\$ 500.00	\$ 2,000.00	\$ 350.00	\$ 1,400.00	\$ 450.00	\$ 1,800.00	\$ 676.00	\$ 2,704.00
803S-CD	277	CD	BARRICADES, SIGNS, & TRAFFIC HANDLING	\$ 100.00	\$ 27,700.00	\$ 450.00	\$ 124,850.00	\$ 57.00	\$ 15,789.00	\$ 270.00	\$ 74,790.00	\$ 350.00	\$ 96,950.00	\$ 100.00	\$ 27,700.00	\$ 155.00	\$ 42,935.00	\$ 41.00	\$ 11,357.00
863S-4	13	EA	REFLECTORIZED PAVEMENT MARKERS (TYPE II-B-B)	\$ 50.00	\$ 650.00	\$ 28.00	\$ 364.00	\$ 30.00	\$ 390.00	\$ 54.00	\$ 702.00	\$ 15.00	\$ 195.00	\$ 30.00	\$ 390.00	\$ 85.00	\$ 1,105.00	\$ 101.00	\$ 1,313.00
TOTAL BID:					\$ 1,881,330.00		\$ 1,905,894.00		\$ 1,907,890.00		\$ 1,987,970.60		\$ 2,036,871.00		\$ 2,047,786.50		\$ 2,144,147.00		\$ 2,741,468.00
MATHEMATICAL ERROR FOUND AND CORRECTED																			

TRUE COPY OF BID TABULATION AS RECEIVED
OR CORRECTED IN ACCORDANCE WITH
CONDITIONS GOVERNING PROPOSALS.

 6/29/15
CONTRACT MANAGEMENT DEPARTMENT DATE
CONTRACT PROCUREMENT & DEVELOPMENT DIVISION,
CITY OF AUSTIN, TX