

**ORDINANCE NO. 20150813-041**

**AN ORDINANCE REZONING AND CHANGING THE ZONING MAP FOR THE PROPERTY LOCATED AT 16501 BRATTON LANE FROM SINGLE FAMILY RESIDENCE-STANDARD LOT (SF-2) DISTRICT TO LIMITED INDUSTRIAL SERVICES (LI) DISTRICT.**

**BE IT ORDAINED BY THE CITY COUNCIL OF THE CITY OF AUSTIN:**

**PART 1.** The zoning map established by Section 25-2-191 of the City Code is amended to change the base district from single family residence-standard lot (SF-2) district to limited industrial services (LI) district on the property described in Zoning Case No. C14-2015-0071, on file at the Planning and Zoning Department, as follows:

Lot 2, Bratton Lane Commercial Park, a subdivision in Travis County, Texas,  
according to the map or plat of record in Plat Book Volume 85, Page 103C of the  
Plat Records of Travis County, Texas,

locally known as 16501 Bratton Lane in the City of Austin, Travis County, Texas, and generally identified in the map attached as Exhibit "A".

**PART 2.** This ordinance takes effect on Monday, August 24, 2015.

**PASSED AND APPROVED**

August 13 \_\_\_\_\_, 2015

www

Steve Adler  
Mayor

**APPROVED:**



Anne L. Morgan  
Interim City Attorney

**ATTEST:**

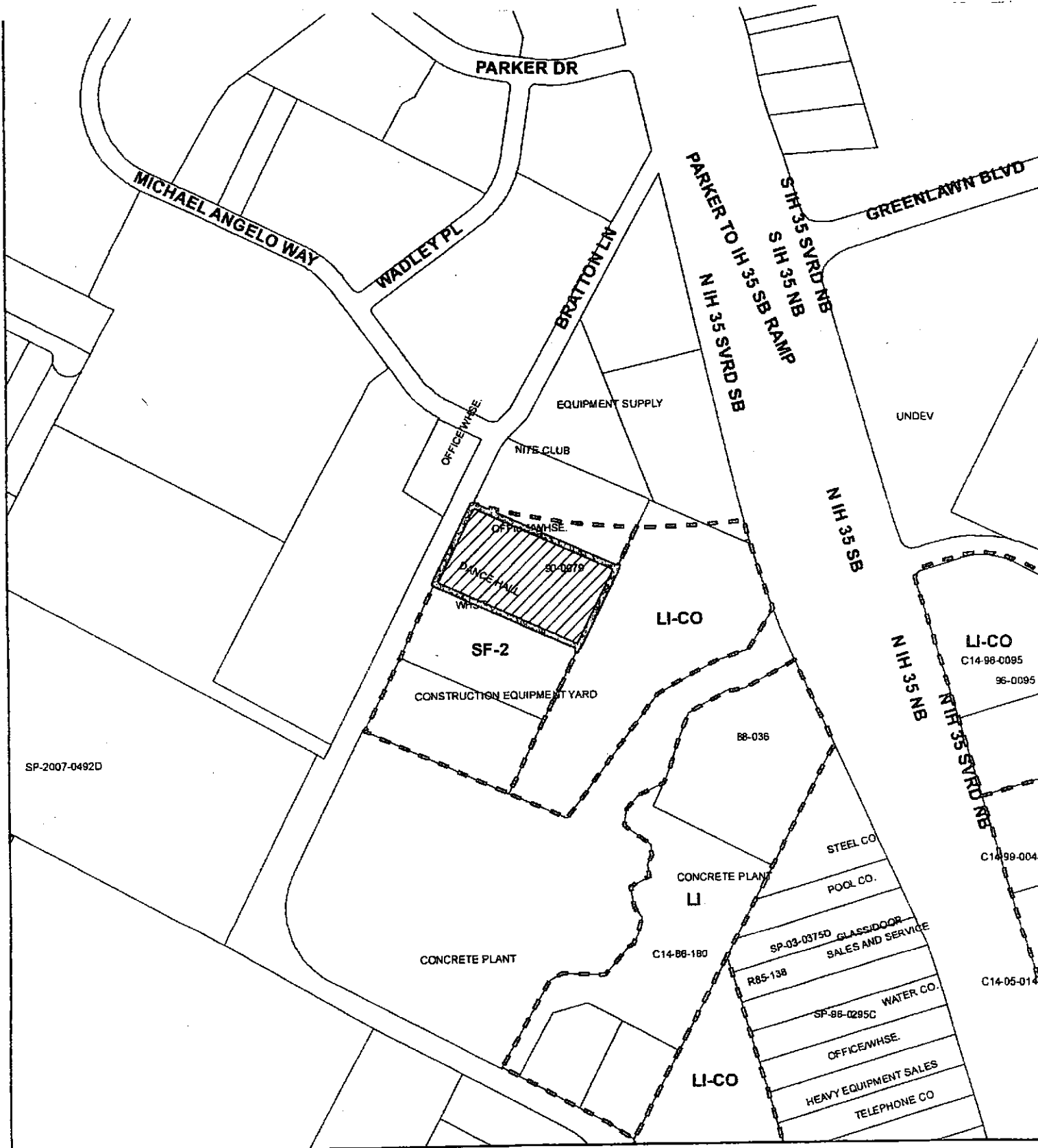
**Jannette S. Goodall**  
City Clerk



# **ZONING** **CASE#: C14-2015-0071**

-  SUBJECT TRACT
-  PENDING CASE
-  ZONING BOUNDARY

1" = 400'

This product is for informational purposes and may not have been prepared for or be suitable for legal, engineering, or surveying purposes. It does not represent an on-the-ground survey and represents only the approximate relative location of property boundaries.

This product has been produced by CTM for the sole purpose of geographic reference. No warranty is made by the City of Austin regarding specific accuracy or completeness.

