Innovation Office Update

Kerry O'Connor
Chief Innovation Officer
City of Austin

October 14, 2015

Chief Innovation Officer added to budget

Chief Innovation Officer Start date

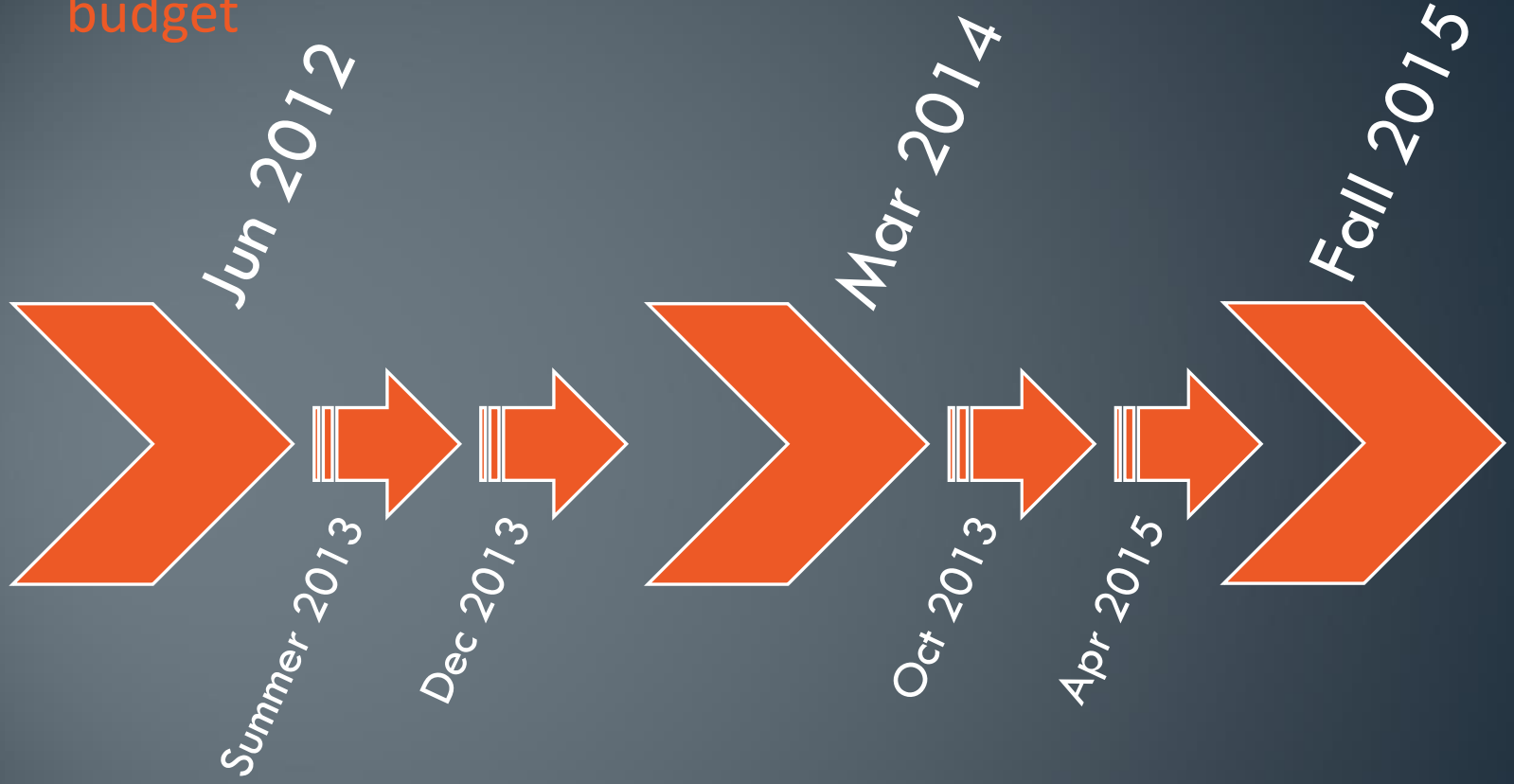

Chief Innovation Officer recruitment and selection

Business model defined;
2 more positions in FY15 budget;
Team of 4 in place by April 2015

The Innovation Office

enables and empowers multi-disciplinary teams

to

create unique and creative solutions to civic challenges

that contribute to Austin being the best-managed and most livable city.

The Innovation Office

works with internal and external partners

to

Enable develop, test, organize, and encourage innovative projects

with the goal of fostering a culture of innovation within the City of Austin.

FY16 Budget - $760,281

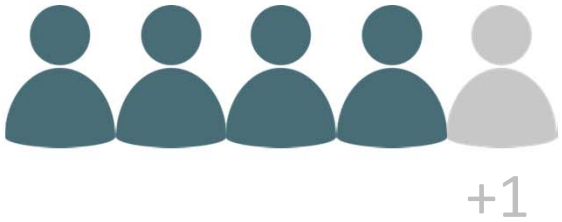

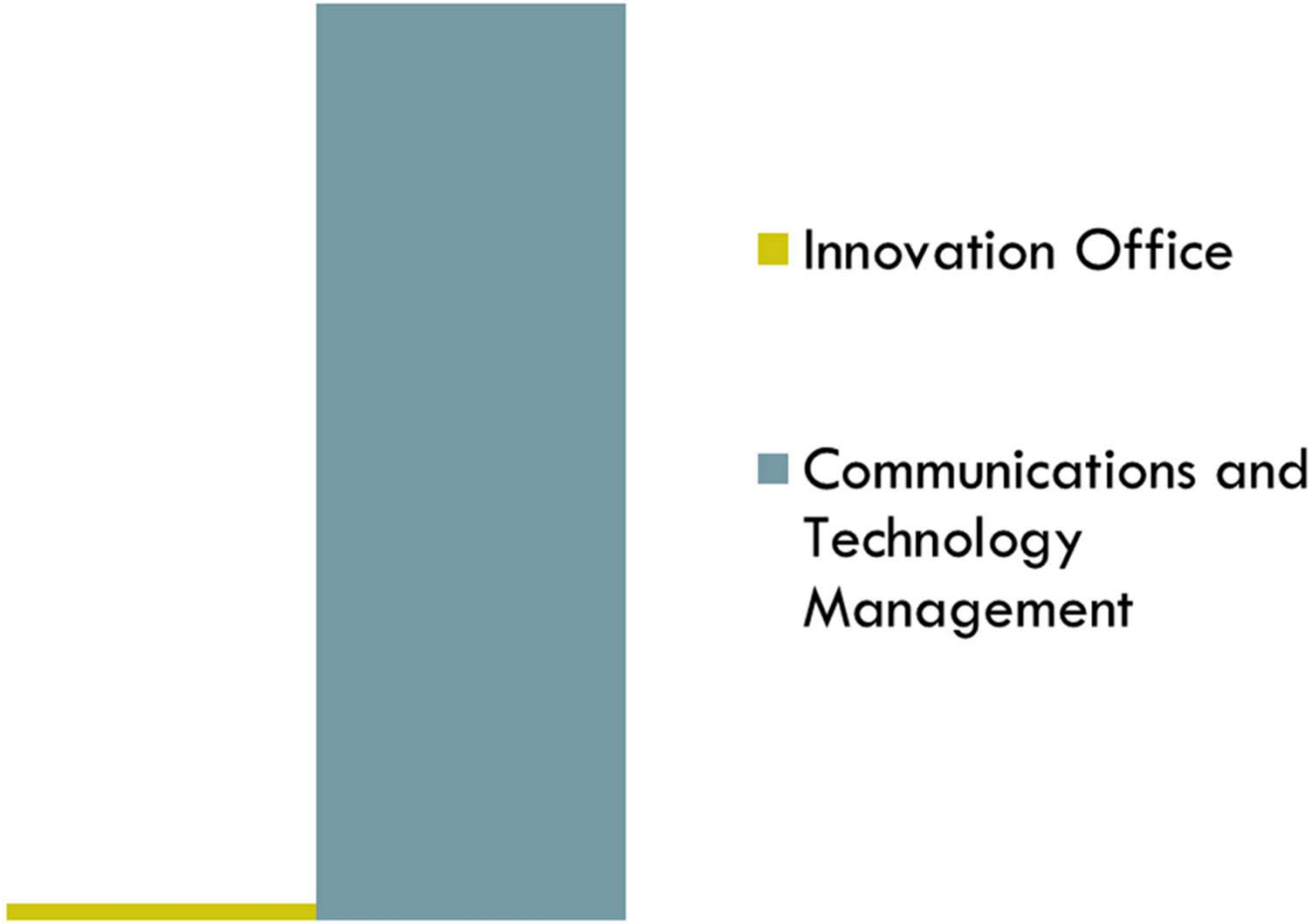
Innovation Office
Communications and Technology Management

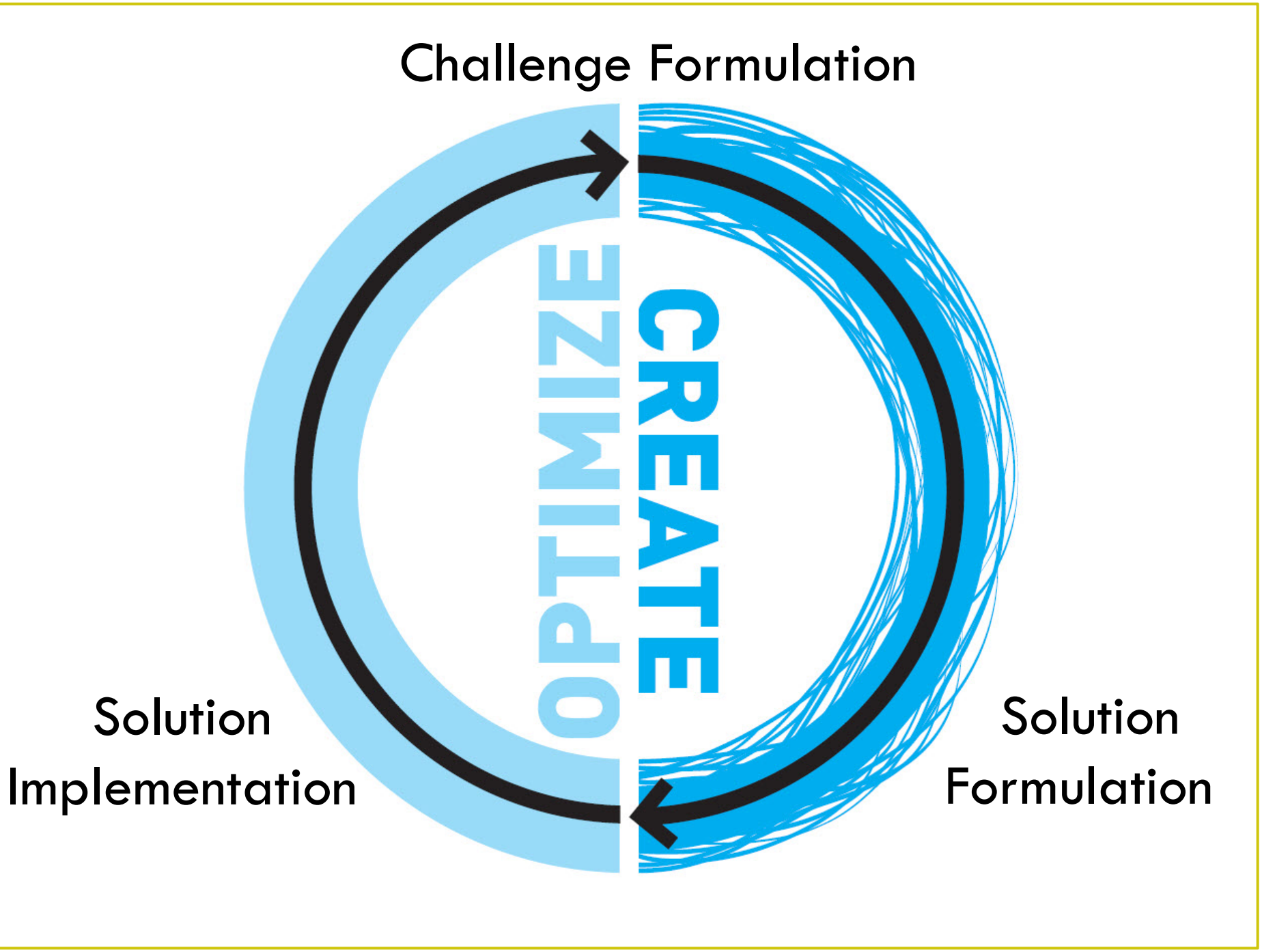
Challenge Formulation
OPTIMIZE
CREATE
Solution Implementation
Solution Formulation

method matters.

Innovation Infrastructure

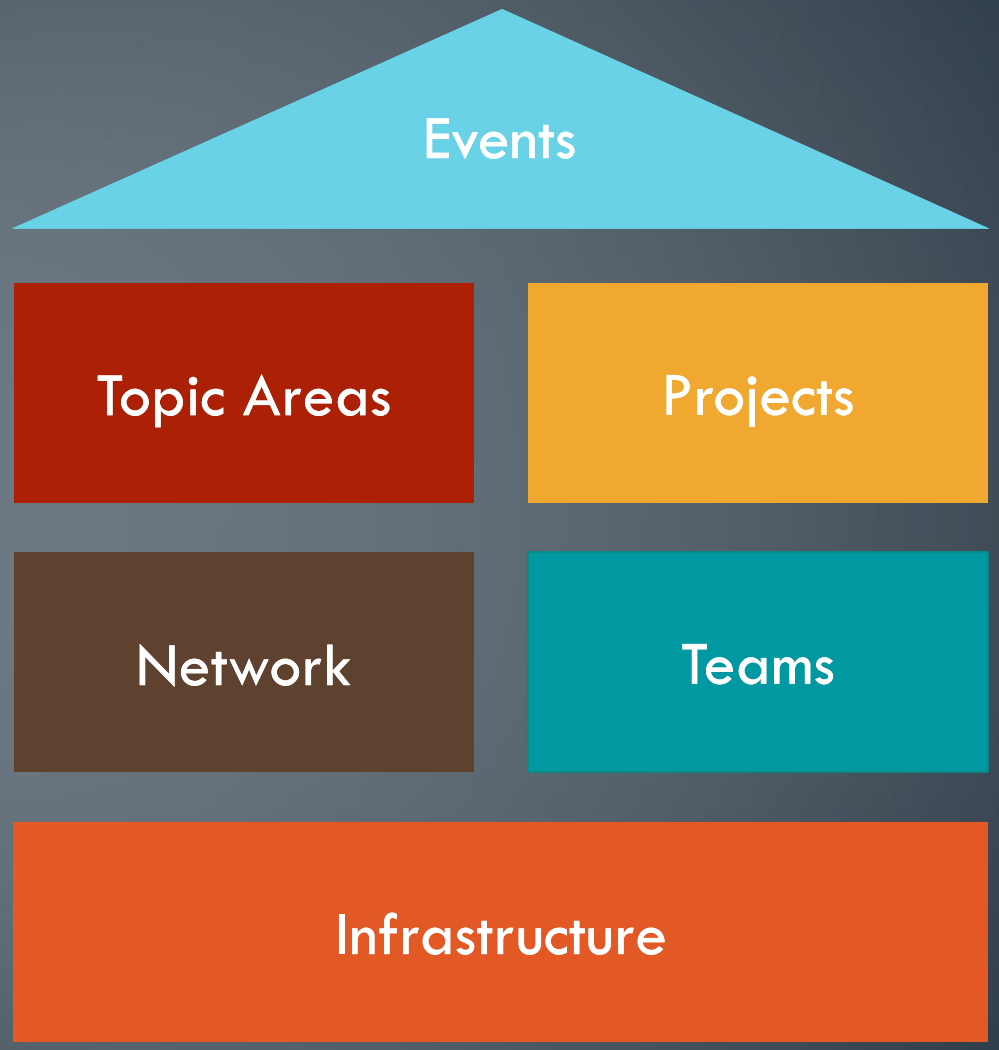

DIGITAL INCLUSION STRATEGY

CITY OF AUSTIN

IRFP NUMBER 117767

PROFESSIONAL, TECHNICAL AND EXPERT SERVICES

City of Portland, Oregon
March 18, 2015

INTERMEDIATE REQUEST FOR PROPOSALS

for

Digital Inclusion Strategic Plan

3. PROJECT FUNDING The anticipated cost for the services described herein is $35,000.00.

ATXHACK FORCHANGE

Hackathon 2015 | 2015 Projects | Sponsors

One weekend, infinite impact.

Austin's annual celebration of civic & social good hacking.

ATX Hack for Change 2015 is in the books!

Thank you to everyone who made this year's event a success. A few stats on the awesomeness that came out of it:

23 projects, 19 projects presented at the end (83% completion)

3,300 Slack messages sent

179 attendees (35% female)

1,900 total person-hours worked

35%
HACK
FOR
CHANGE

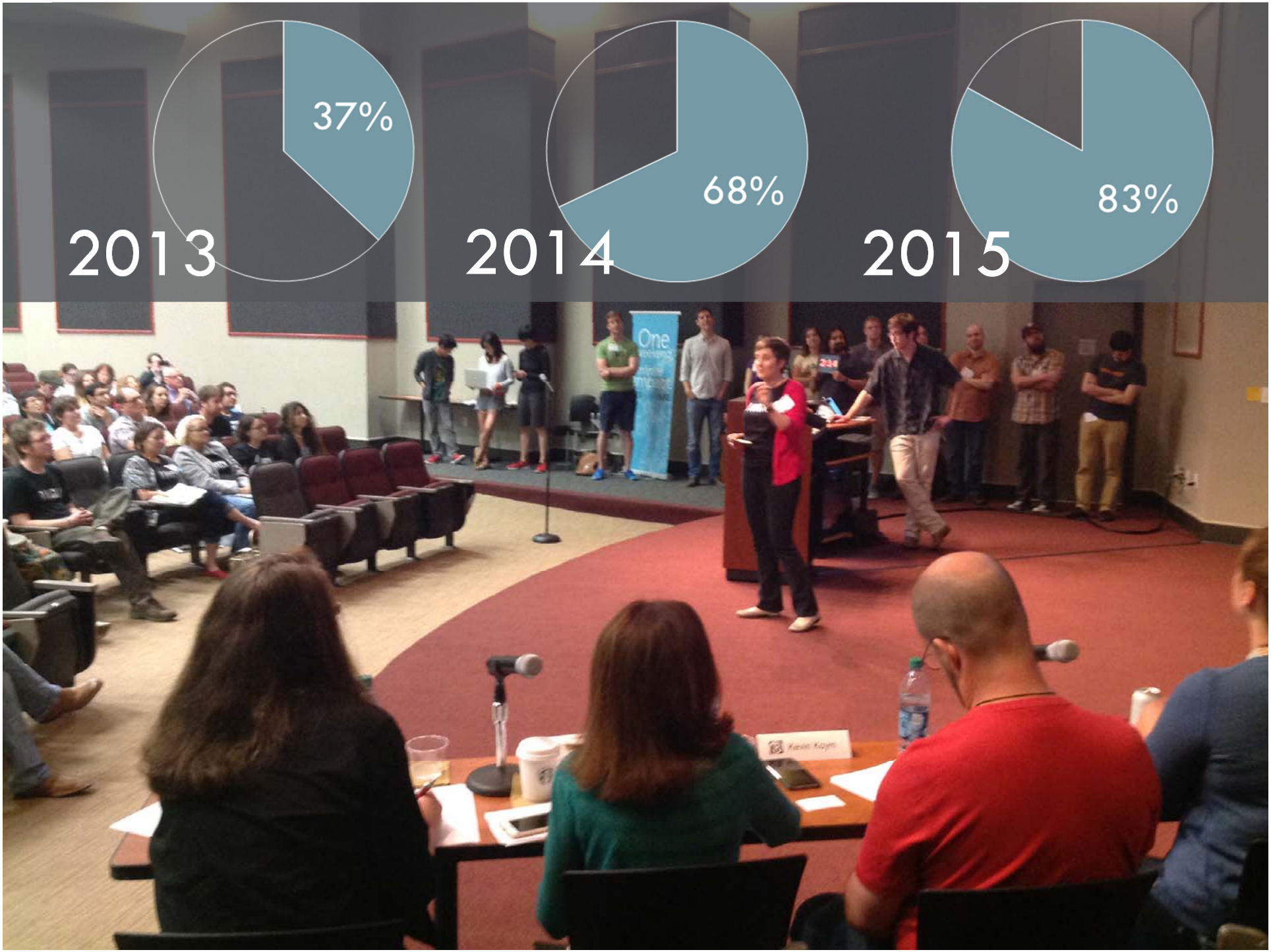
37%
2013
68%
2014
83%
2015

method matters.

CODE for AMERICA
SUMMIT
SUMMIT
TROPO

I COMMIT TO:

"Always focus on the user (because in government, the user is my neighbor)"

"Build trust in my family of developers to promote risk taking"

"Build hope by developing goals, pathways, and a sense of agency"

"Developing a network of visionary colleagues that are compelled to find great solutions, wherever they may be"

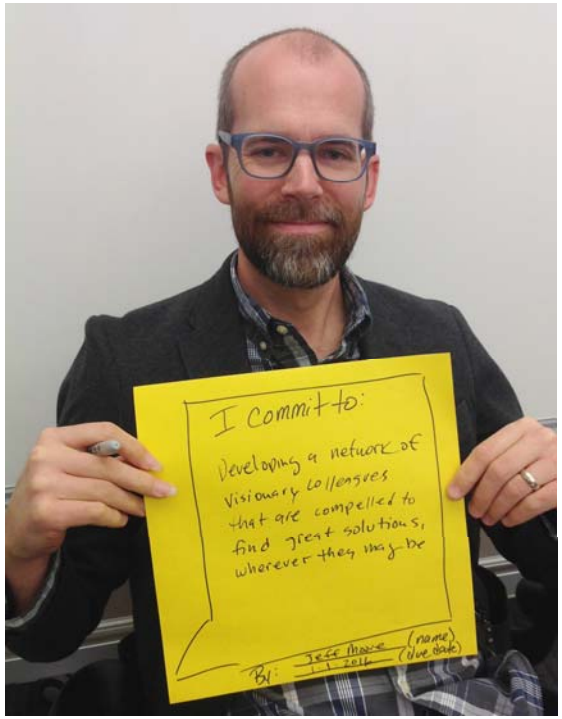

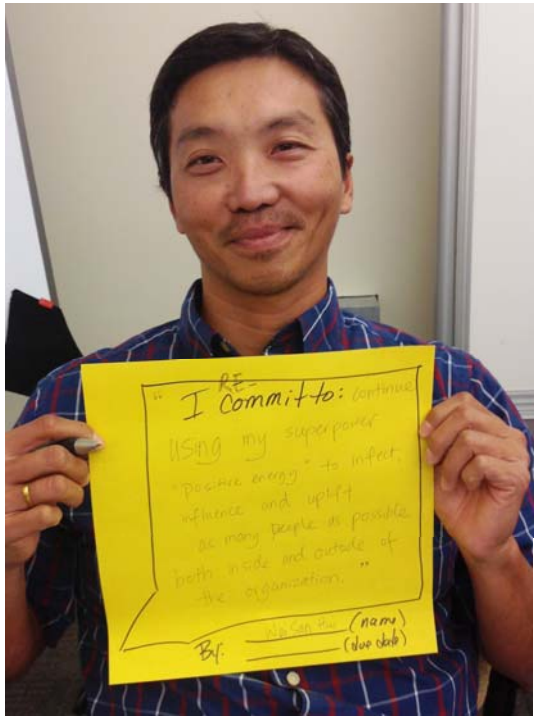

CodeNEXT Series
series by **Kerry O'Connor**

Zoning Presentation and background notes
series by **Austin GObot**

City Charter
series by **Austin GObot**

Your Feed · **Recent** · Popular · Bookmarks

Clear all filters

CONTRIBUTION TYPES

Post	184
Series	21

GROUPS

Austin City Council O…	205

CATEGORIES

Administration	51
Sustainable Develop…	36
Governance	23
Community Services	22
Public Safety	22

Austin GObot
March 11

Bond Program Report

123 VIEWS | **0** COMMENTS | **0** HI-FIVES

Roxanne Evans
March 1

CIP Overview

3 VIEWS | **0** COMMENTS | **0** HI-FIVES

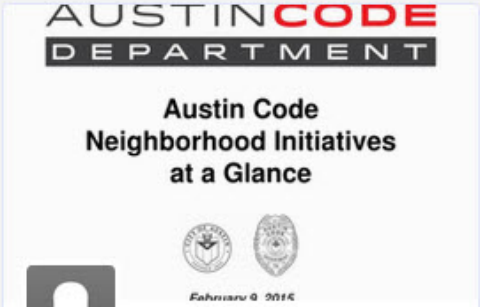

Roxanne Evans
February 25

Austin Code Department

6 VIEWS | **0** COMMENTS | **0** HI-FIVES

CIVICINNOVATION.BLOOMFIRE.COM

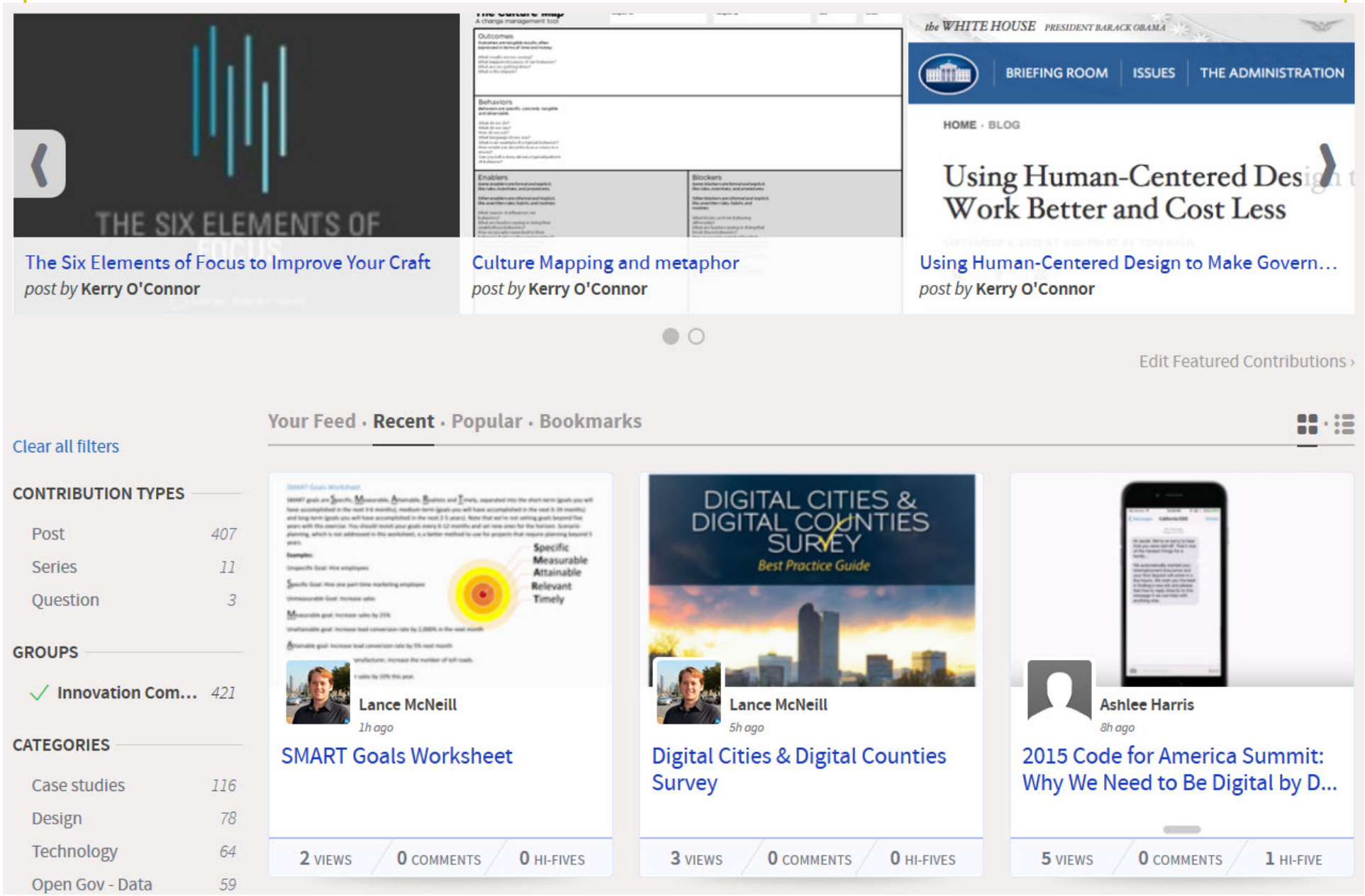

40 Communities

1594 Members

2909 Contributions

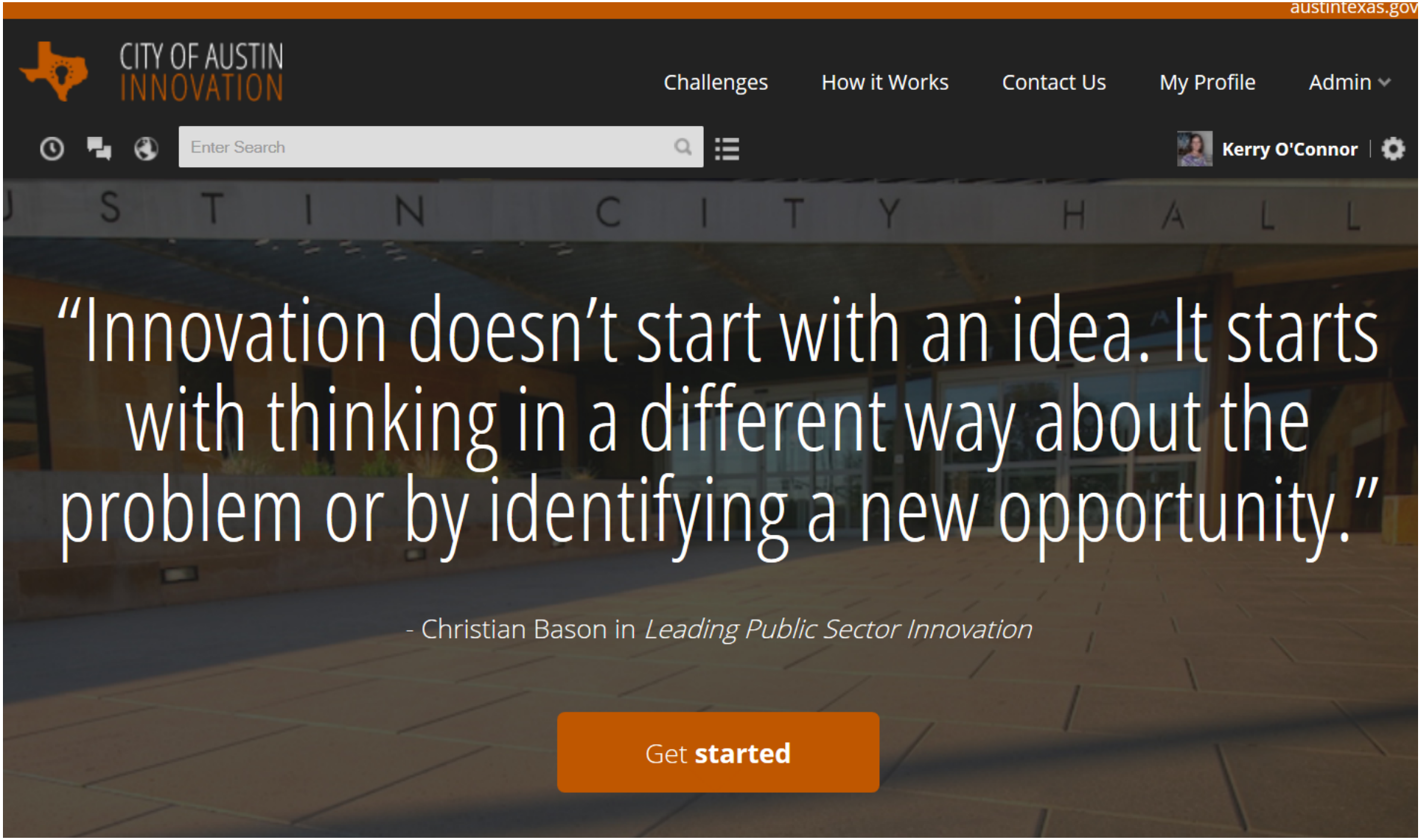
austintexas.gov
CITY OF AUSTIN
INNOVATION
Challenges
How it Works
Contact Us
My Profile
Admin
Enter Search
Kerry O'Connor
"Innovation doesn't start with an idea. It starts with thinking in a different way about the problem or by identifying a new opportunity."
- Christian Bason in Leading Public Sector Innovation
Get started

Innovation Infrastructure

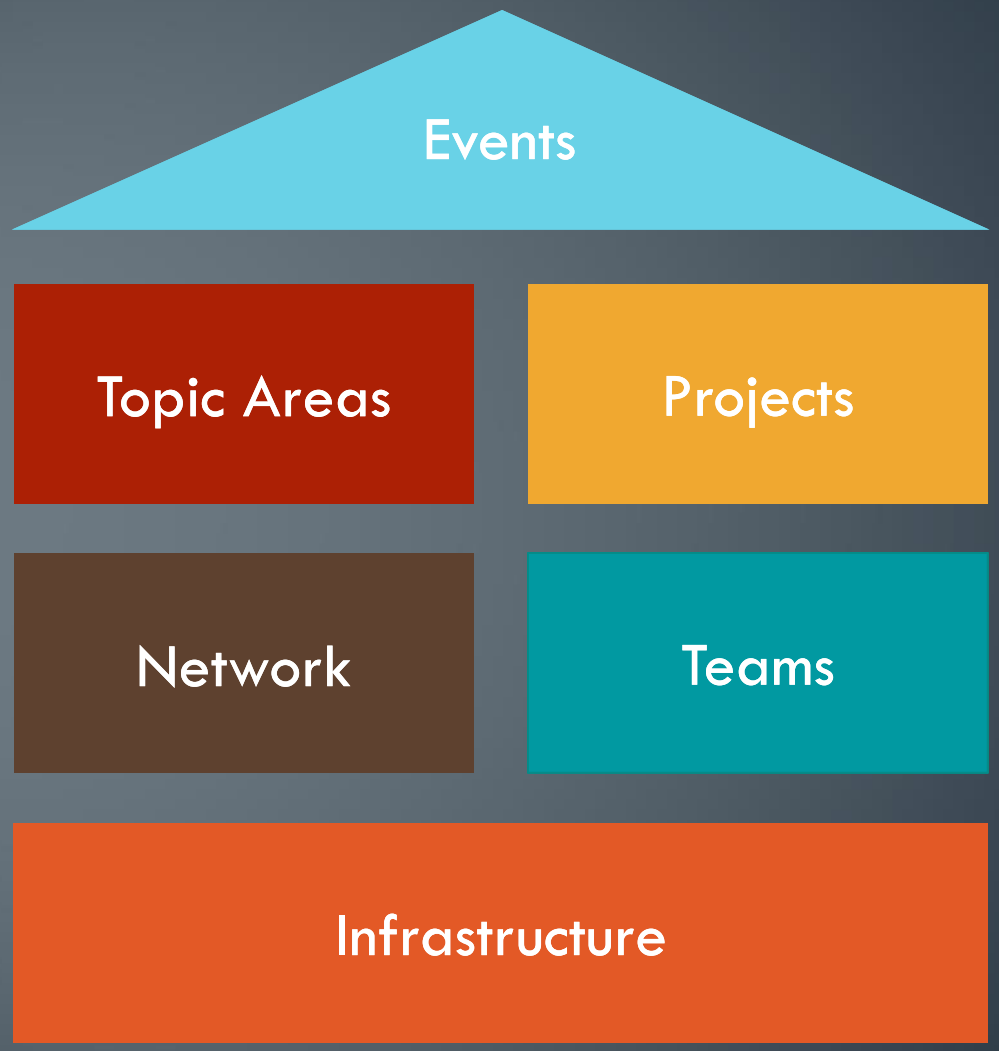

City of Austin, Texas

Austin Residents

Mayor and City Council

Office of the City Auditor
Corrie Stokes, City Auditor
512-974-2468

Office of the City Clerk
Jannette Goodall, City Clerk
512-974-2210

Municipal Court
Yolanda McKnight, Acting Court Clerk
512-974-4692

Municipal Court Judge
Sherry Statman, Presiding Judge
512-974-4841

City Manager
Marc A. Ott
512-974-2200

Austin Energy
Larry Weis, General Manager
512-322-6002

Law Department
Anne Morgan, Acting City Attorney
512-974-1355

Financial Services
Elaine Hart, Chief Financial Officer
512-974-3344

Office of Police Monitor
Margo Frasier, Police Monitor
512-974-9090

Support Services

Acting Assistant City Manager
Mark Washington
512-974-2410

Austin Convention Center
Mark Tester, Director
512-404-4000

Building Services
Eric Stockton, Officer
512-974-7948

Communications and Technology Management
Stephen Elkins,
Chief Information Officer
512-974-7702

Fleet Services
Gerry Calk, Officer
512-974-3202

Human Resources Department
Joya Hayes, Acting Director
512-974-3246

Labor Relations Office
Deven Desai, Officer
512-974-2777

Telecommunications & Regulatory Affairs
Rondella Hawkins, Officer
512-974-2999

Staff Liaison:
City Auditor, ACVB, CFO

Development Services

Assistant City Manager
Sue Edwards
512-974-7906

Economic Development Department
Kevin Johns, Director
512-974-7819

Innovation Office
Kerry O'Connor, Officer
512-974-1637

Office of Real Estate Services
Lauraine Rizer, Officer
512-974-7078

Office of Sustainability
Lucia Athens, Officer
512-974-7902

Planning and Zoning Dept.
Greg Guernsey, Director
512-974-2387

Development Services Dept.
J. Rodney Gonzales,
Acting Director
512-974-3583

Watershed Protection Dept.
Victoria Li, Director
512-974-2339

Aviation Department
Jim Smith, Executive Director
512-530-7518

Infrastructure Services

Assistant City Manager
Robert Goode
512-974-7717

Austin Resource Recovery
Robert Gedert, Director
512-974-1987

Austin Transportation Department
Robert Spillar, Director
512-974-7092

Austin Water Utility
Greg Meszaros, Director
512-972-0108

Public Works Department
Howard Lazarus, Director
512-974-7065

Staff Liaison: Austin Energy

Community Services

Assistant City Manager
Bert Lumbreras
512-974-7717

Animal Services Office
Tawny Hammond,
Chief Animal Services Officer
512-978-0536

Austin/Travis County Health and Human Services
Shannon Jones, Director
512-972-5010

Austin Public Libraries
Brenda Branch, Director
512-974-7444

Neighborhood Housing and Community Development
Betsy Spencer, Director
512-974-3100

Austin Parks and Recreation Department
Sara Hensley, Director
512-974-6717

Staff Liaison: City Clerk

Public Safety

Assistant City Manager
Rey Arellano
512-974-2222

Austin Code Department
Carl Smart, Director
512- 974-1970

Austin Fire Department
Rhoda Mae Kerr, Chief
512-974-0130

Austin Police Department
Art Acevedo, Chief
512-974-5030

Austin/Travis County Office of Medical Director
Dr. Paul Hinchey, Director
512-978-0003

Austin/Travis County Emergency Medical Services
Ernesto Rodriguez, Chief
512-972-7203

Downtown Austin Community Court
Pete Valdez, Court Administrator
512-974-4873

Homeland Security and Emergency Management
Scott Swearengin,
Acting Director
512-974-0450

Staff Liaison: Municipal Court, Municipal Court Judges and Police Monitor

Administrative Services

Chief of Staff
Ray Baray
512-974-6339

Agenda Office
Catie Powers, Acting Manager
512-974-2991

Communications & Public Information Office
Doug Matthews,
Chief Communications Officer
512-974-2220

Corporate Special Events Office
William Manno, Manager
512-974-2110

Government Relations
Karen Kennard,
Govt. Relations Officer
512-974-2285

Small & Minority Business Resources Dept.
Veronica Lara, Director
512-974-7600

Last updated 7/22/2015

City of Austin, Texas

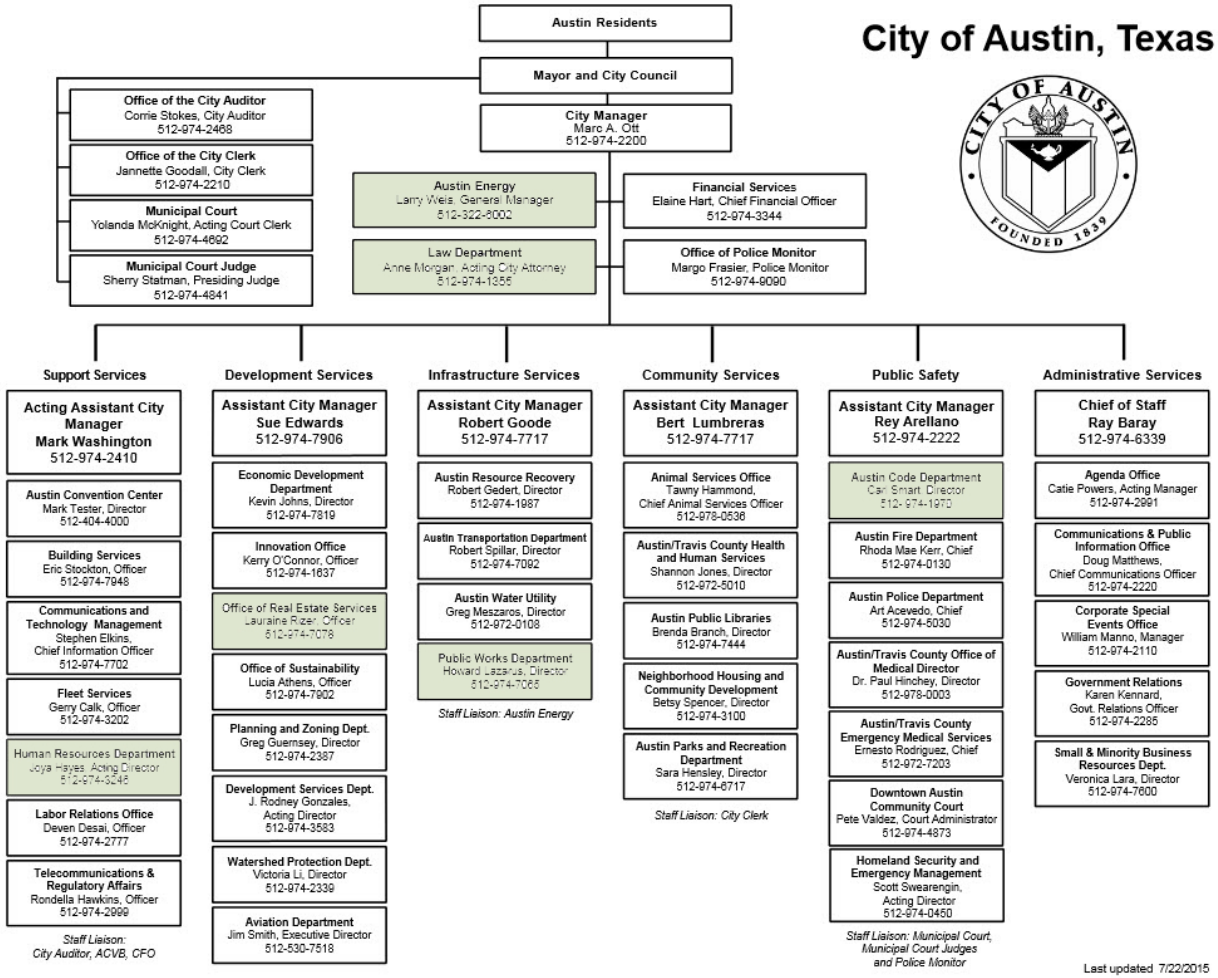

Staff +

= i-team

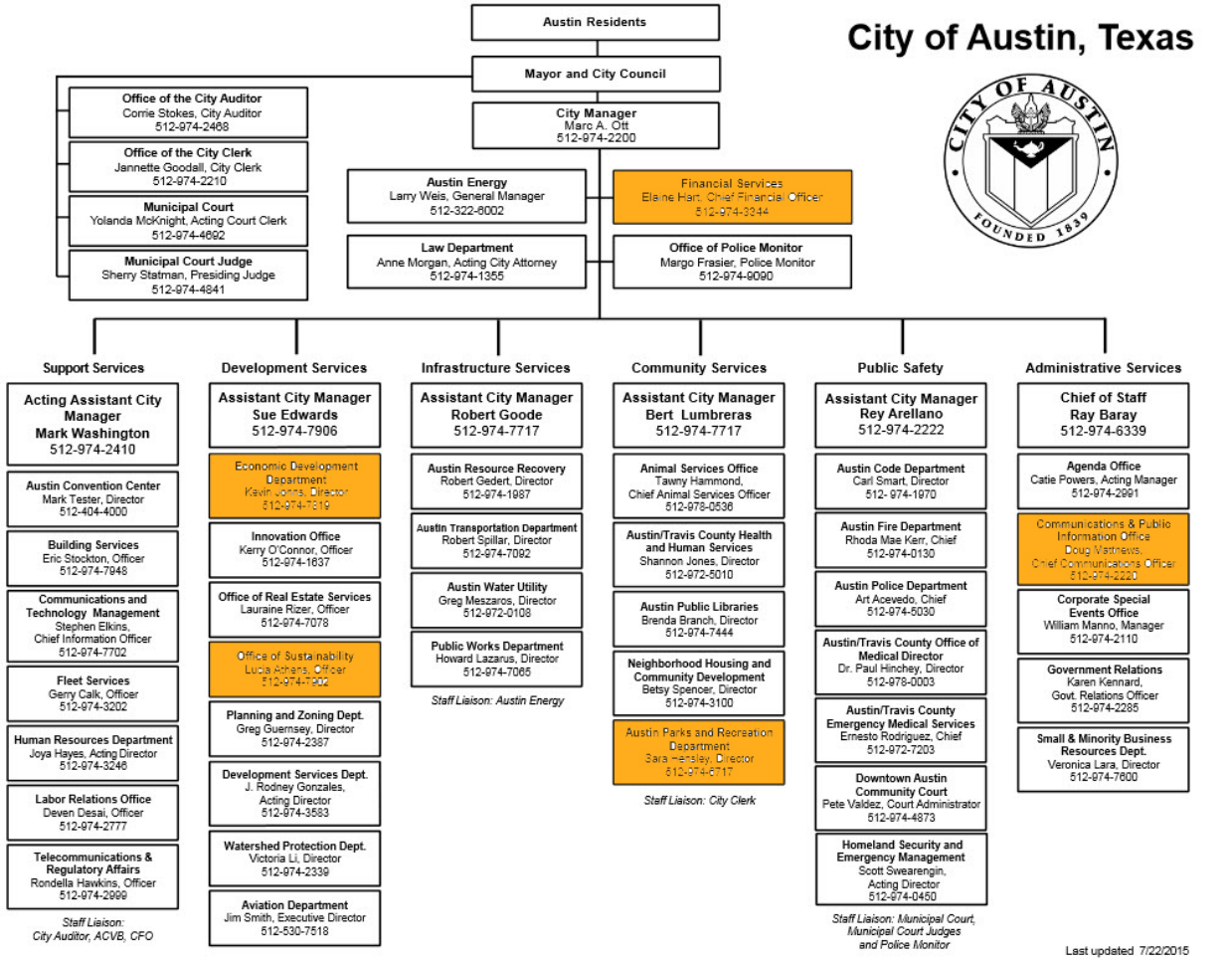

Staff + OPTIMIZE CREATE = i-team

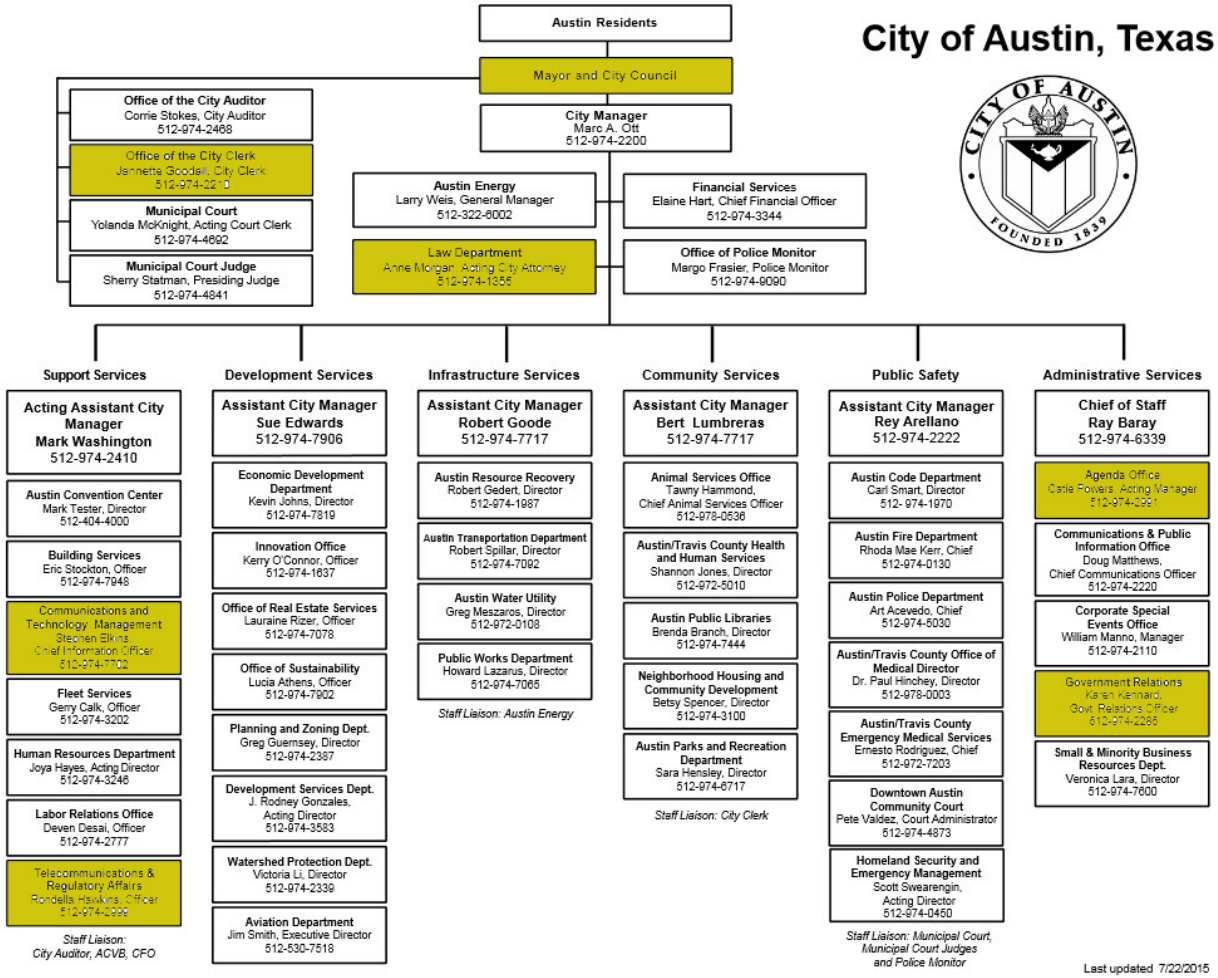

Staff + OPTIMIZE CREATE = i-team

method matters.

18F

usds.gov

United States Digital Service

Digital by Default
Service Standard