

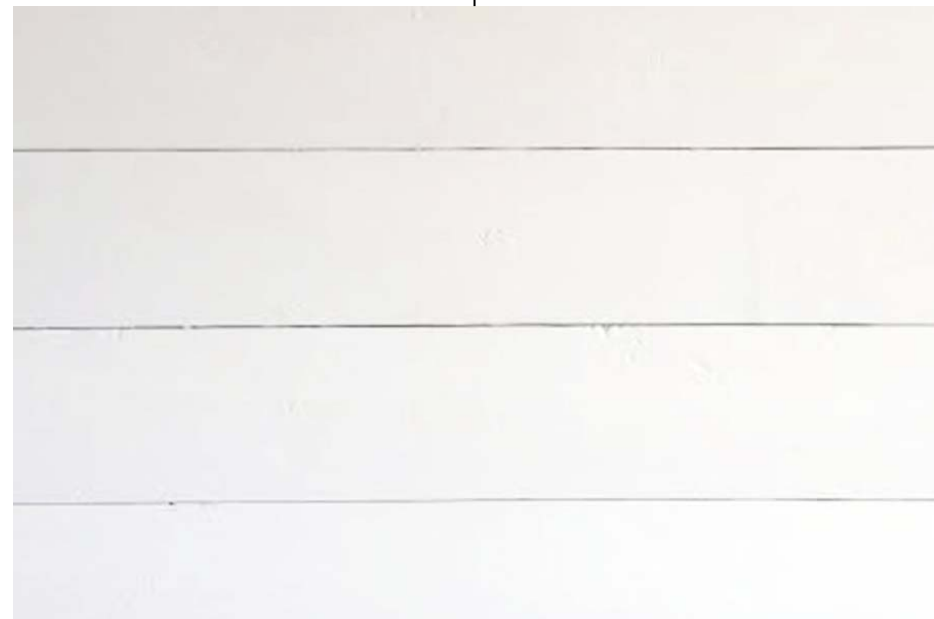

NORTH ELEVATION

NTS



EXISTING PAINTED WOOD SIDING,
7" SMOOTH SHIPLAP, WHITE

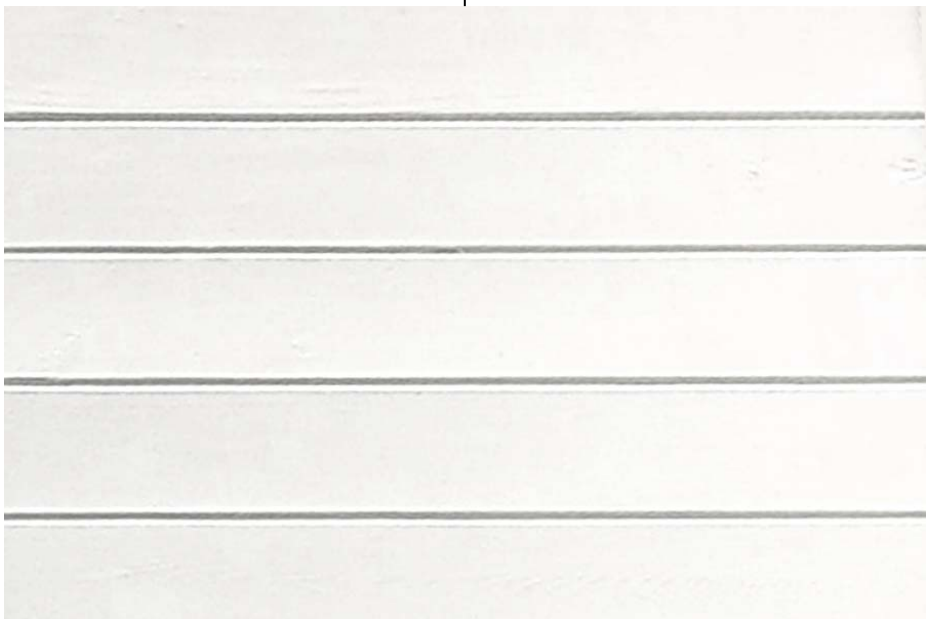

EXISTING PAINTED WOOD SIDING,
5" V-GROOVE, WHITE; AND NEW TO
MATCH

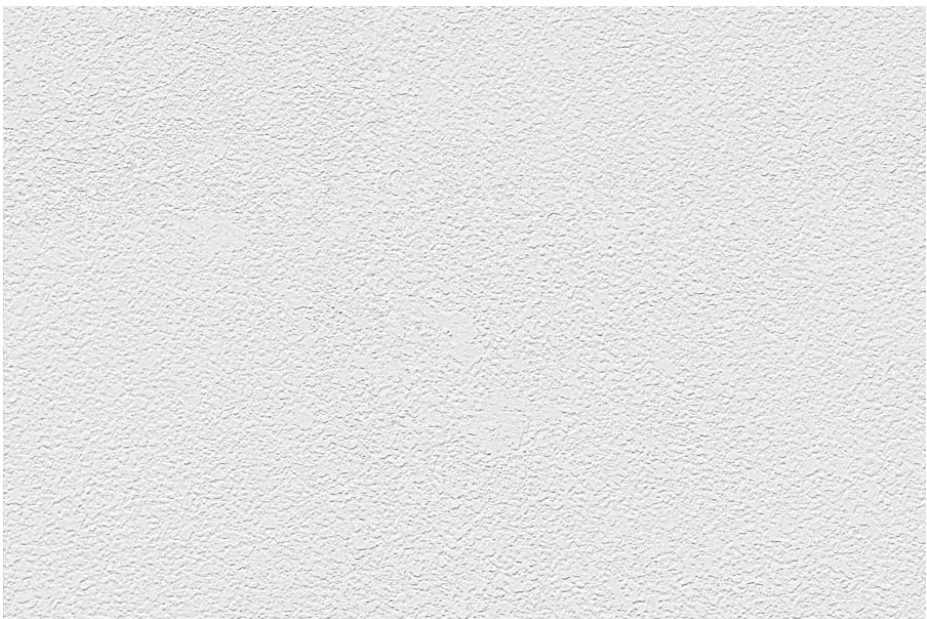

SMOOTH STUCCO WITH
INTEGRAL COLOR, WHITE



WEATHERED CLEAR CEDAR
RAIN SCREEN



EXISTING COMPOSITE SHINGLES,
NEW TO MATCH



PAINTED CAST IRON/STEEL
CRESTING & COLUMNS, DARK GREY

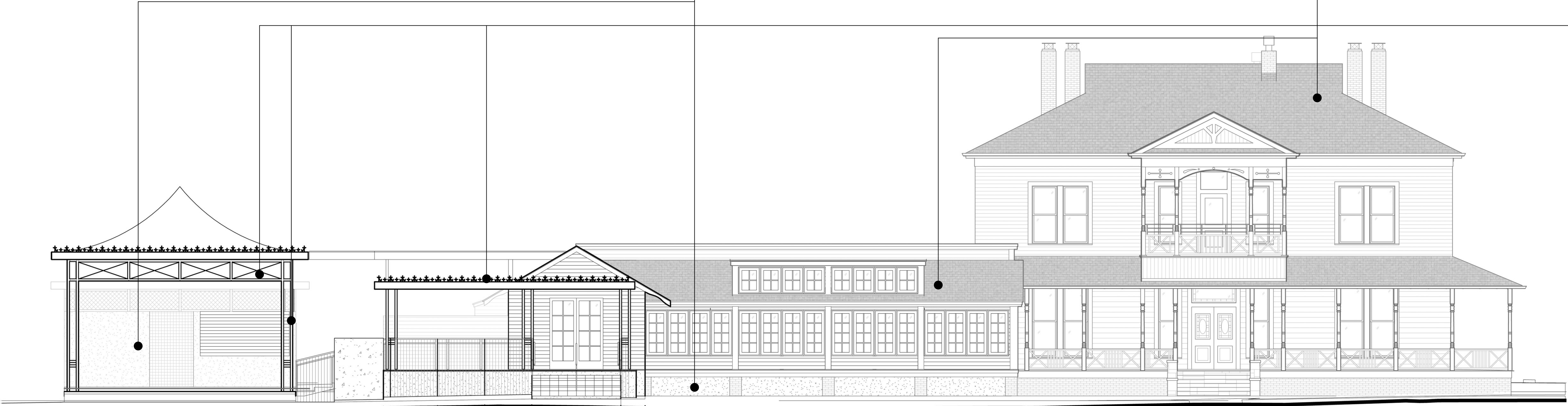

EAST ELEVATION

NTS

Architects
Clayton&Little

1001 East 8th Street
Austin, Texas 78702
512 477 1727

www.claytonandlittle.com

PRELIMINARY
NOT FOR CONSTRUCTION

This drawing was prepared under
the supervision of Paul Clayton.
It is not to be used for regulatory
approval, permitting, or
construction purposes.

FIELD INSPECTION REQUIRED

Prior to performing any bidding,
new construction, and/or repairs,
general contractor shall visit the
site, inspect all existing
conditions, and report any
discrepancies to the architect.

Green Pastures

811 W. Live Oak St.
Austin, TX 78704

PHASE 1

DATE	ISSUED FOR
11.19.15	HLC SUBMITTAL

COPYRIGHT © 2015
Clayton & Little Architects
PROJECT NUMBER: 1530

EXTERIOR MATERIALS

A2.1