

PRELIMINARY  
NOT FOR CONSTRUCTION

This drawing was prepared under the supervision of Paul Clayton. It is not to be used for regulatory approval, permitting, or construction purposes.

FIELD INSPECTION REQUIRED

Prior to performing any bidding, new construction, and/or repairs, general contractor shall visit the site, inspect all existing conditions, and report any discrepancies to the architect.



NORTH ELEVATION

NTS

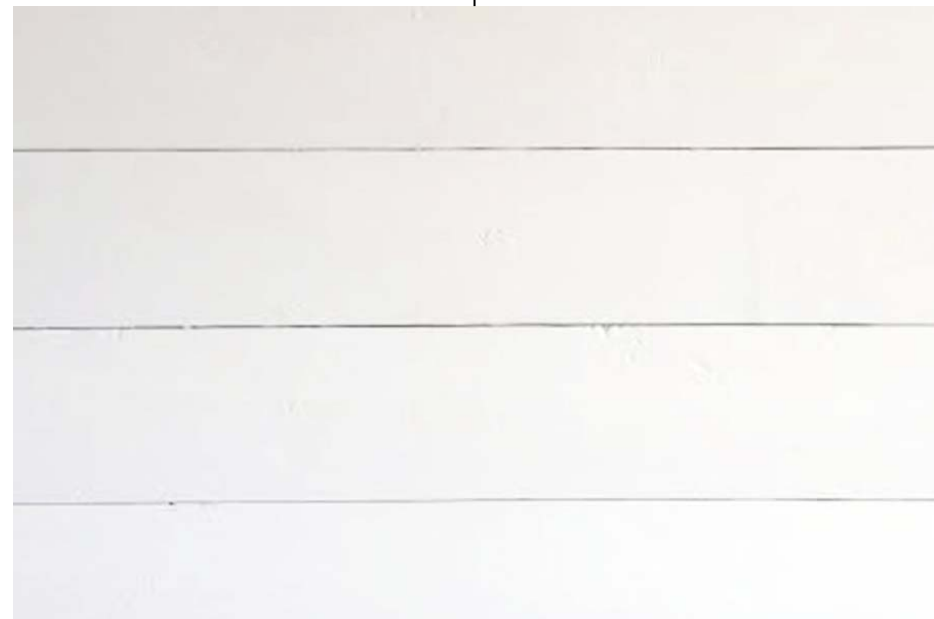

EXISTING PAINTED WOOD SIDING,  
7" SMOOTH SHIPLAP, WHITE

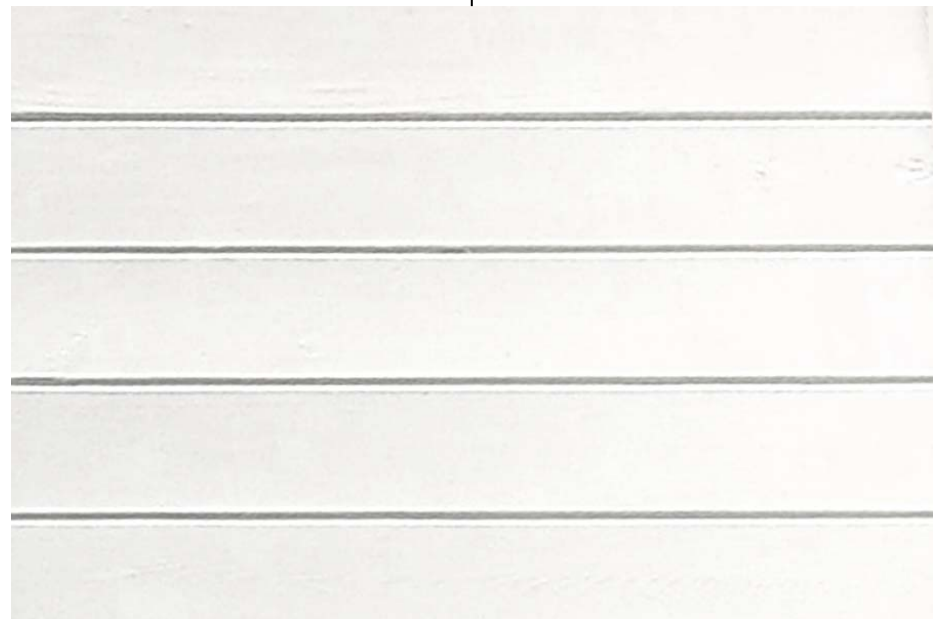

EXISTING PAINTED WOOD SIDING,  
5" V-GROOVE, WHITE; AND NEW TO  
MATCH

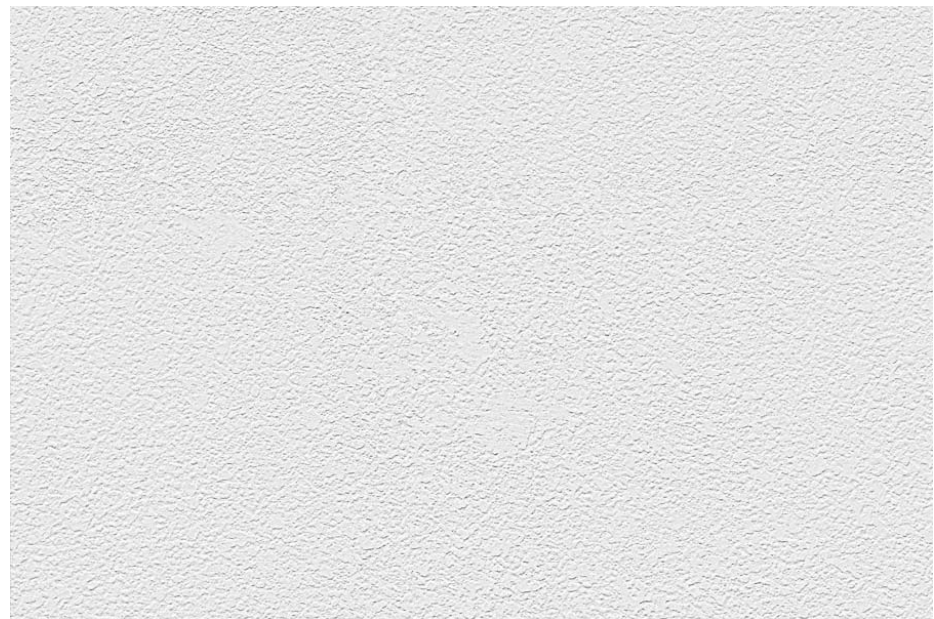

SMOOTH STUCCO WITH  
INTEGRAL COLOR, WHITE



WEATHERED CLEAR CEDAR  
RAIN SCREEN



EXISTING COMPOSITE SHINGLES,  
NEW TO MATCH



PAINTED CAST IRON/STEEL  
CRESTING & COLUMNS, DARK GREY

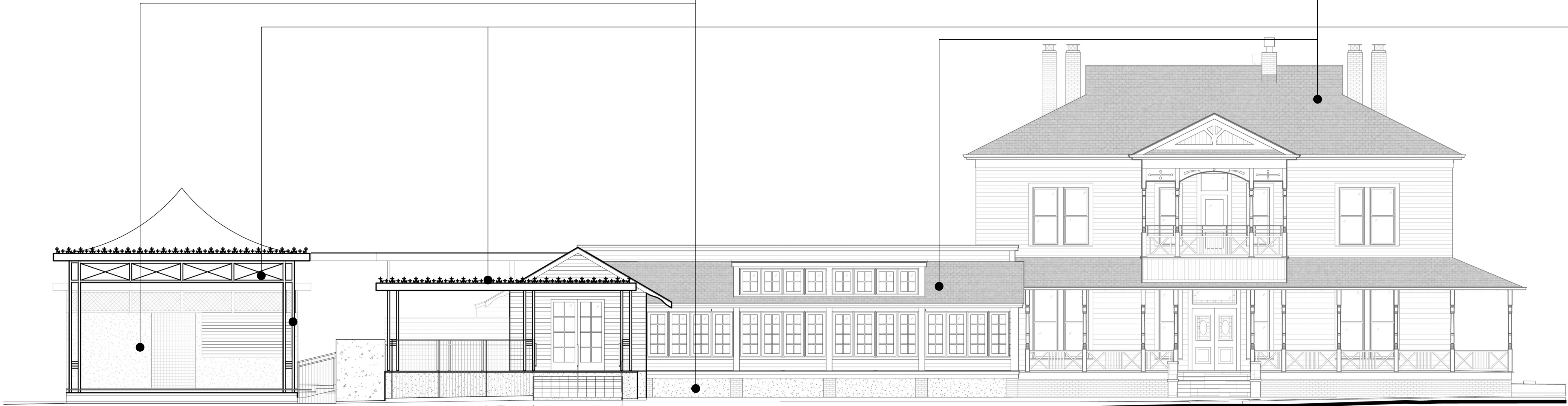

EAST ELEVATION

NTS

Green Pastures

811 W. Live Oak St.  
Austin, TX 78704

PHASE 1

DATE ISSUED FOR  
11.19.15 HLC SUBMITTAL

COPYRIGHT © 2015  
Clayton & Little Architects

PROJECT NUMBER: 1530

EXTERIOR MATERIALS

A2.1