

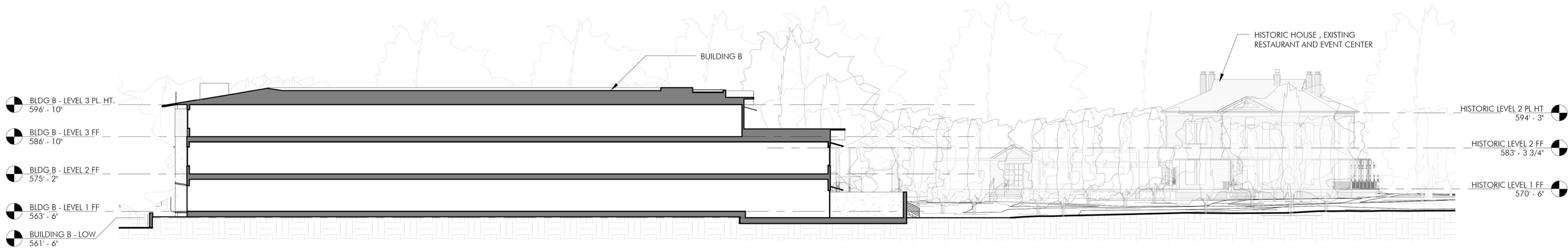

FIELD INSPECTION REQUIRED

Prior to performing any bidding, new construction, and/or repairs, general contractor shall visit the site, inspect all existing conditions, and report any discrepancies to the architect.



3 SECTION AT BUILDING B LOOKING WEST
1" = 20'-0"

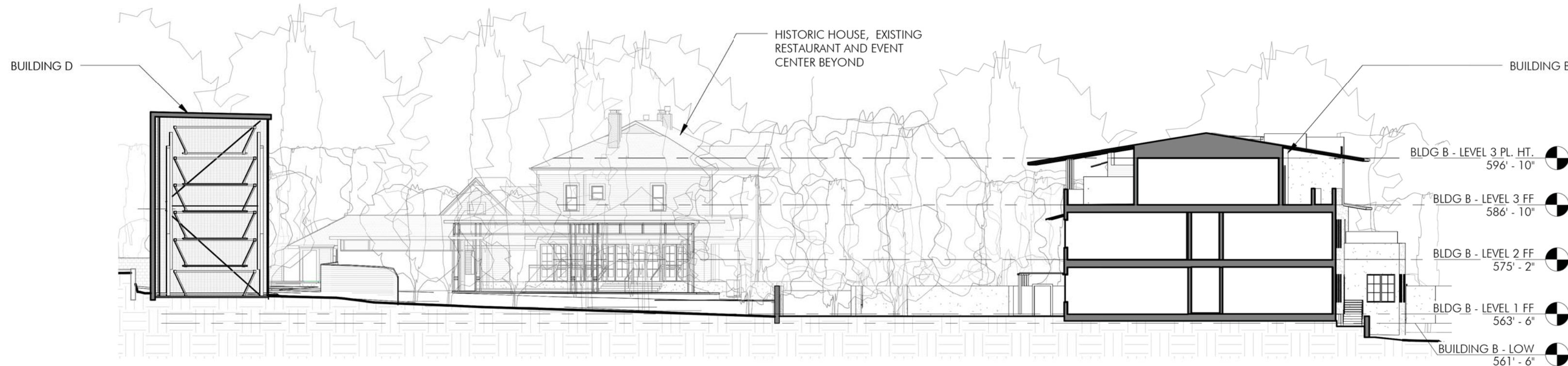

2 SECTION AT BUILDING B LOOKING NORTH
1" = 20'-0"

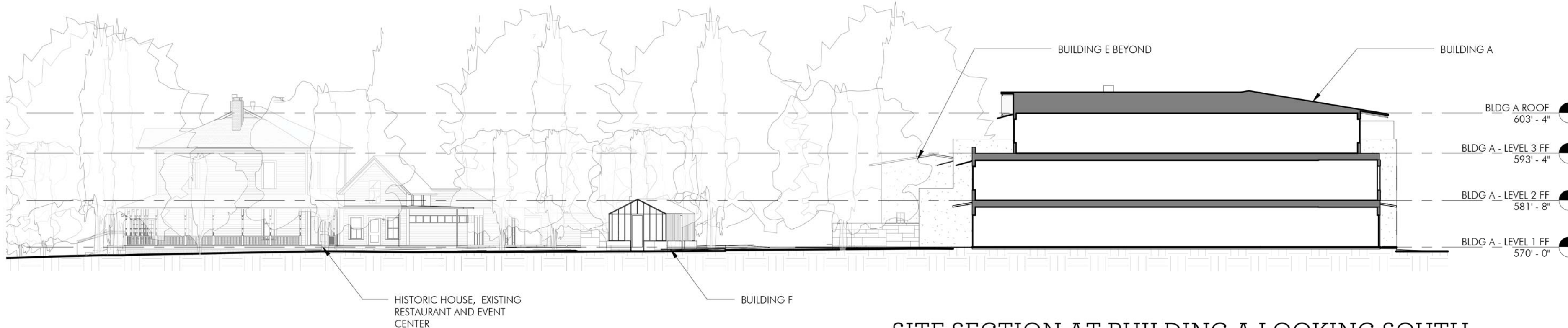

1 SITE SECTION AT BUILDING A LOOKING SOUTH
1" = 20'-0"

PHASE 2

DATE	ISSUED FOR
12-23-15	HLC SUBMITTAL

COPYRIGHT © 2015
Clayton & Little Architects

PROJECT NUMBER: 1531

SITE SECTIONS

A3.2S

GREEN PASTURES

811 W. LIVE OAK ST., AUSTIN, TX 78704



Building A - East Elevation Perspective

Architects
Clayton&Little

1001 East 8th Street
Austin, Texas 78702
512 477 1727

www.claytonandlittle.com



FIELD INSPECTION REQUIRED

Prior to performing any bidding, new construction, and/or repairs, general contractor shall visit the site, inspect all existing conditions, and report any discrepancies to the architect.

GREEN PASTURES

811 W. LIVE OAK ST., AUSTIN, TX 78704

PHASE 2

DATE	ISSUED FOR
12.23.15	HLC SUBMITTAL

COPYRIGHT © 2015
Clayton & Little Architects
PROJECT NUMBER: 1531

PERSPECTIVE

A7.0

12/23/2015 1:32:20 PM



Building B - Northwest Elevation Perspective

Architects
Clayton&Little

1001 East 8th Street
Austin, Texas 78702
512 477 1727

www.claytonandlittle.com



FIELD INSPECTION REQUIRED

Prior to performing any bidding, new construction, and/or repairs, general contractor shall visit the site, inspect all existing conditions, and report any discrepancies to the architect.

GREEN PASTURES

811 W. LIVE OAK ST., AUSTIN, TX 78704

PHASE 2

DATE	ISSUED FOR
12.23.15	HLC SUBMITTAL

COPYRIGHT © 2015
Clayton & Little Architects
PROJECT NUMBER: 1531

PERSPECTIVE

A7.1

12/23/2015 1:32:26 PM



View of Building B site from historic building

Architects
Clayton&Little

1001 East 8th Street
Austin, Texas 78702
512 477 1727

www.claytonandlittle.com



FIELD INSPECTION REQUIRED

Prior to performing any bidding, new construction, and/or repairs, general contractor shall visit the site, inspect all existing conditions, and report any discrepancies to the architect.

GREEN PASTURES

811 W. LIVE OAK ST., AUSTIN, TX 78704

PHASE 2

DATE	ISSUED FOR
12.23.15	HLC SUBMITTAL

COPYRIGHT © 2015
Clayton & Little Architects

PROJECT NUMBER: 1531

EXISTING CONDITIONS

A7.4

12/23/2015 1:32:28 PM

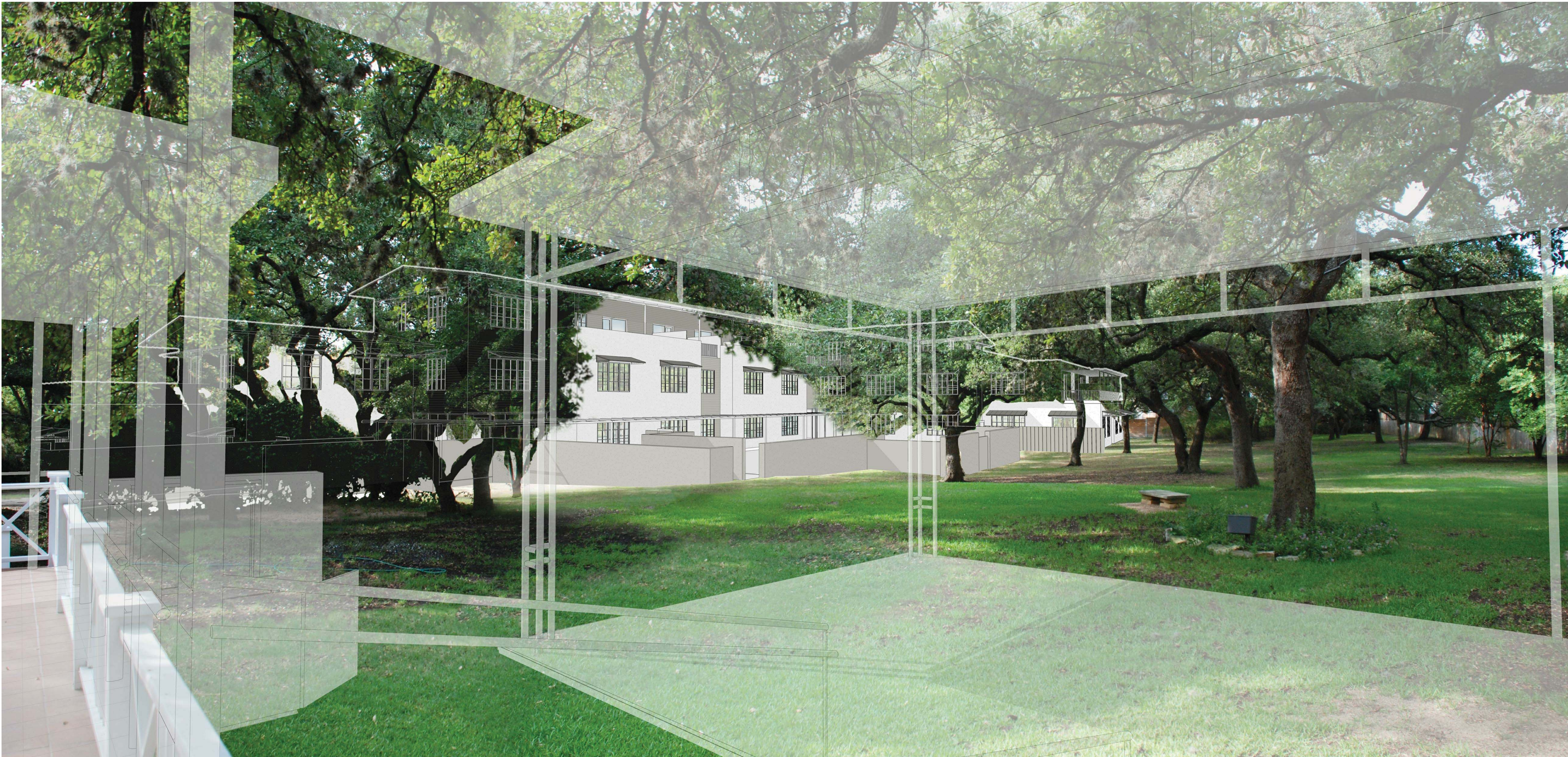

View of proposed Building B from pavilion

Architects
Clayton&Little

1001 East 8th Street
Austin, Texas 78702
512 477 1727

www.claytonandlittle.com

FIELD INSPECTION REQUIRED

Prior to performing any bidding, new construction, and/or repairs, general contractor shall visit the site, inspect all existing conditions, and report any discrepancies to the architect.

GREEN PASTURES

811 W. LIVE OAK ST., AUSTIN, TX 78704

PHASE 2

DATE	ISSUED FOR
12.23.15	HLC SUBMITTAL

COPYRIGHT © 2015
Clayton & Little Architects
PROJECT NUMBER: 1531

PROPOSED

A7.5



FIELD INSPECTION REQUIRED

Prior to performing any bidding, new construction, and/or repairs, general contractor shall visit the site, inspect all existing conditions, and report any discrepancies to the architect.



View towards Building D site from historic building

GREEN PASTURES

311 W. LIVE OAK ST., AUSTIN, TX 78704

PHASE 2

DATE	ISSUED FOR
12.23.15	HLC SUBMITTAL

COPYRIGHT © 2015
Clayton & Little Architects
PROJECT NUMBER: 153

EXISTING CONDITIONS



FIELD INSPECTION REQUIRED

Prior to performing any bidding, new construction, and/or repairs, general contractor shall visit the site, inspect all existing conditions, and report any discrepancies to the architect.

GREEN PASTURES

811 W. LIVE OAK ST., AUSTIN, TX 78704

PHASE 2

DATE	ISSUED FOR
12.23.15	HLC SUBMITTAL

COPYRIGHT © 2015
Clayton & Little Architects

PROJECT NUMBER: 1531

PROPOSED

A7.7



View towards proposed Building D from pavilion