SMOOTH STUCCO WITH INTEGRAL COLOR, WHITE

WEATHERED CLEAR CEDAR RAIN SCREEN

STANDING SEAM METAL ROOF, PAINT GRIP FINISH GREY

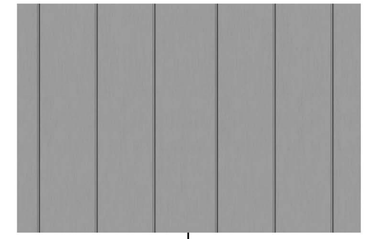

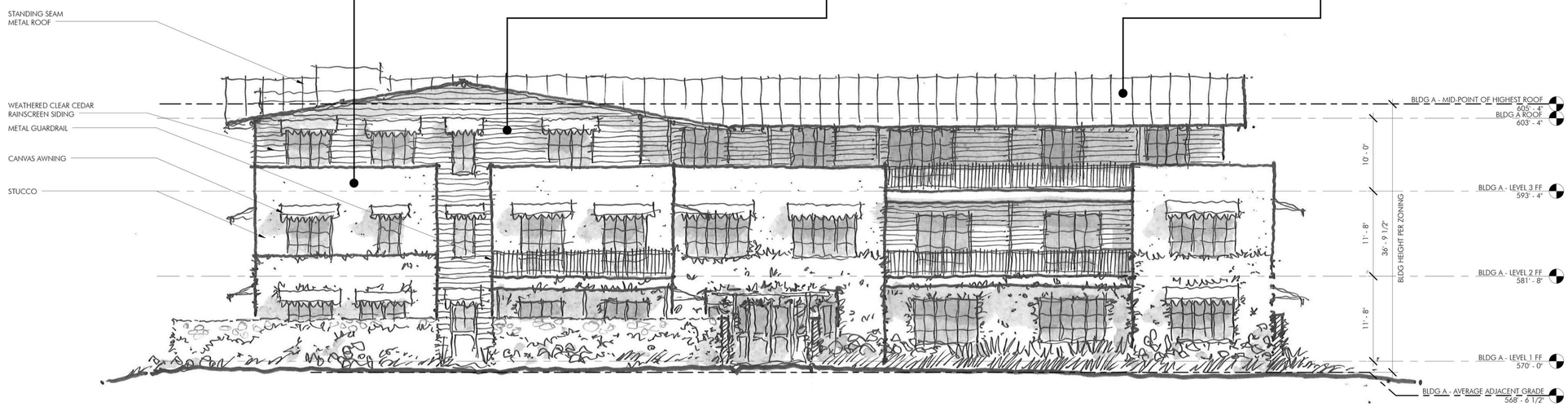

2 A - EAST ELEVATION
1/8" = 1'-0"

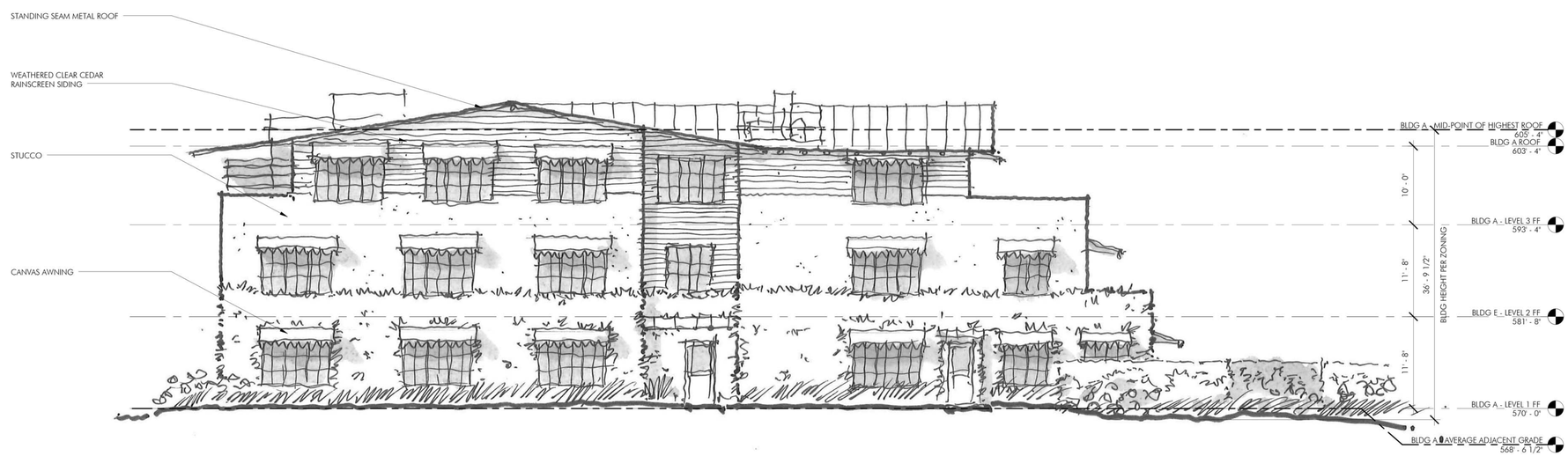

1 A - SOUTH ELEVATION
1/8" = 1'-0"

Architects
Clayton&Little

1001 East 8th Street
Austin, Texas 78702
512 477 1727

www.claytonandlittle.com

REGISTERED ARCHITECT PAUL CLAYTON 18180 STATE OF TEXAS
12/23/15

FIELD INSPECTION REQUIRED

Prior to performing any bidding, new construction, and/or repairs, general contractor shall visit the site, inspect all existing conditions, and report any discrepancies to the architect.

GREEN PASTURES

811 W. LIVE OAK ST., AUSTIN, TX 78704

PHASE 2

DATE	ISSUED FOR
12.23.15	HLC SUBMITTAL

COPYRIGHT © 2015
Clayton & Little Architects

PROJECT NUMBER: 1531

EXTERIOR ELEVATIONS - BUILDING A

A2.0A

12/23/2015 1:31:19 PM

2 A - NORTH ELEVATION
1/8" = 1'-0"

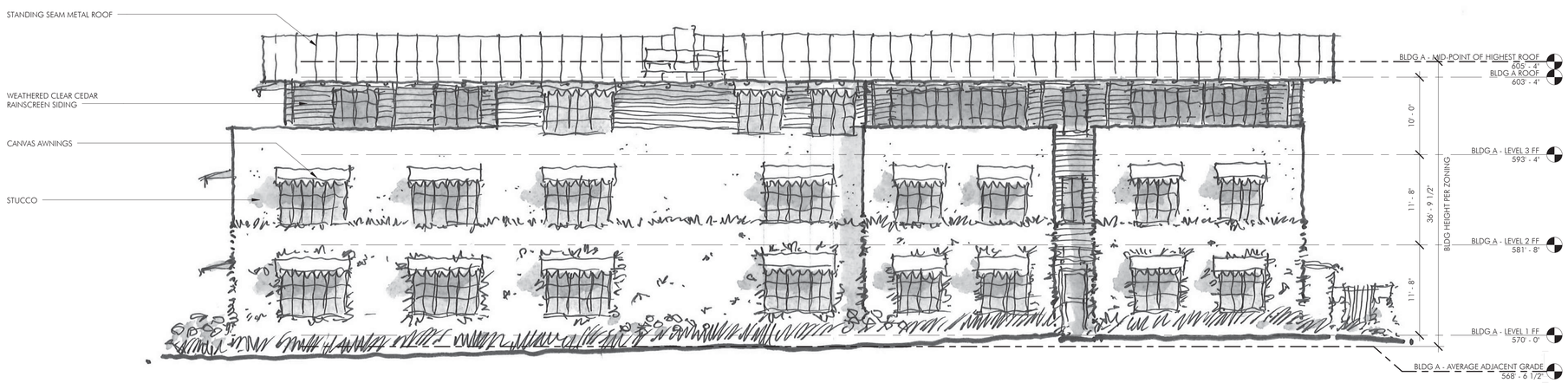

1 A - WEST ELEVATION
1/8" = 1'-0"

Architects
Clayton&Little

1001 East 8th Street
Austin, Texas 78702
512 477 1727

www.claytonandittle.com

REGISTERED ARCHITECT PAUL CLAYTON 19180 STATE OF TEXAS

FIELD INSPECTION REQUIRED

Prior to performing any bidding, new construction, and/or repairs, general contractor shall visit the site, inspect all existing conditions, and report any discrepancies to the architect.

GREEN PASTURES

811 W. LIVE OAK ST., AUSTIN, TX 78704

PHASE 2

DATE	ISSUED FOR
12.23.15	HLC SUBMITTAL

COPYRIGHT © 2015
Clayton & Little Architects

PROJECT NUMBER: 1531

EXTERIOR ELEVATIONS - BUILDING A

A2.1A

12/23/2015 1:31:45 PM

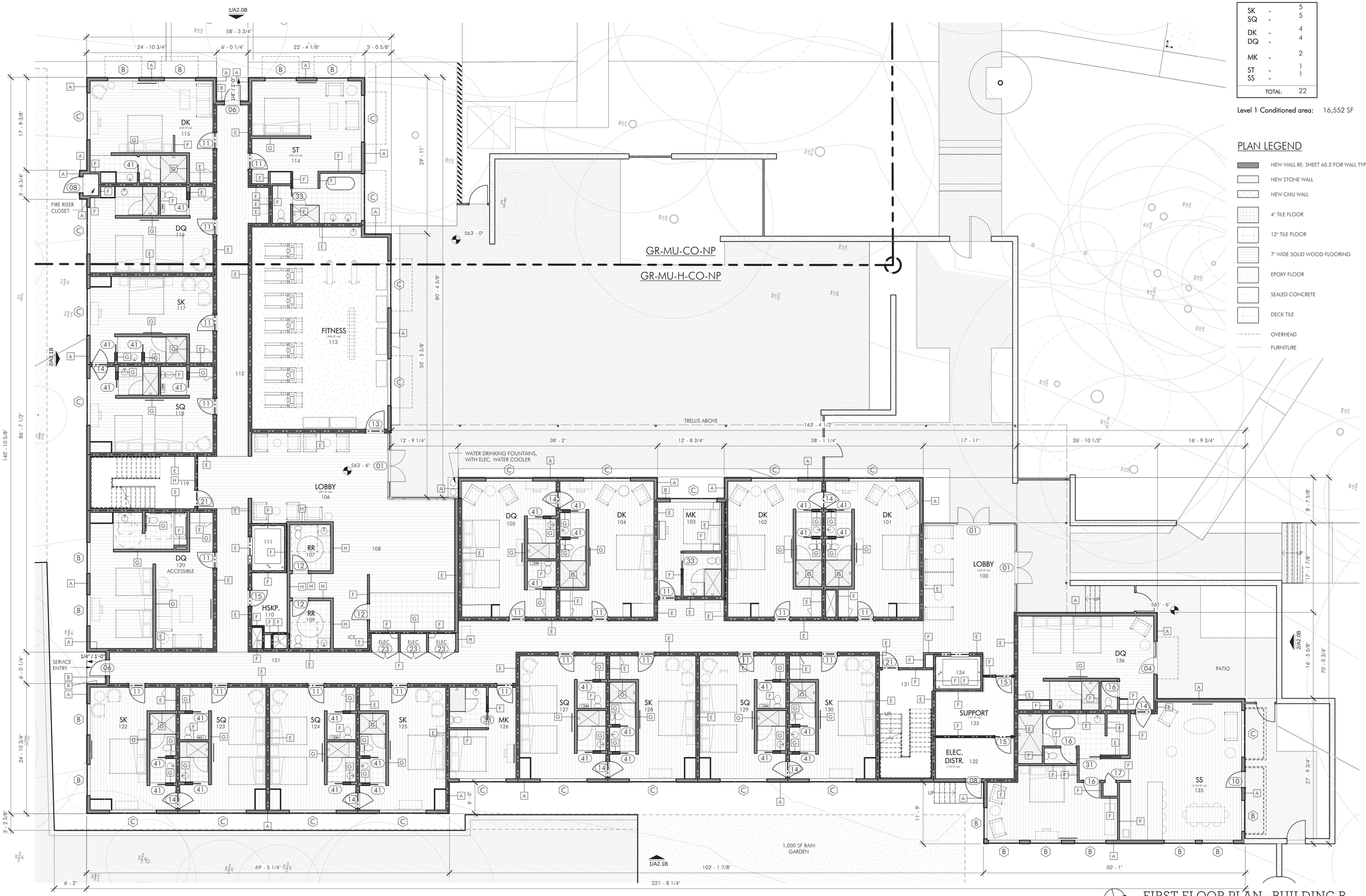

1 FIRST FLOOR PLAN - BUILDING B
1/8" = 1'-0"

ROOM COUNT

SK	-	5
SQ	-	5
DK	-	4
DQ	-	4
MK	-	2
ST	-	1
SS	-	1
TOTAL:		22

Level 1 Conditioned area: 16,552 SF

PLAN LEGEND

- NEW WALL RE: SHEET A5.2 FOR WALL TYPE
- NEW STONE WALL
- NEW CMU WALL
- 4" TILE FLOOR
- 12" TILE FLOOR
- 7" WIDE SOLID WOOD FLOORING
- EPOXY FLOOR
- SEALED CONCRETE
- DECK TILE
- OVERHEAD
- FURNITURE

Architects
Clayton&Little

1001 East 8th Street
Austin, Texas 78702
512 477 1727

www.claytonandittle.com

REGISTERED ARCHITECT PAUL CLAYTON 19180 STATE OF TEXAS
12-23-15

FIELD INSPECTION REQUIRED

Prior to performing any bidding, new construction, and/or repairs, general contractor shall visit the site, inspect all existing conditions, and report any discrepancies to the architect.

GREEN PASTURES

811 W. LIVE OAK ST., AUSTIN, TX 78704

PHASE 2

DATE	ISSUED FOR
12.23.15	HLC SUBMITTAL

COPYRIGHT © 2015
Clayton & Little Architects

PROJECT NUMBER: 1531

FLOOR PLANS - BUILDING B - LEVEL 1

A1.1B

12/23/2015 1:30:22 PM

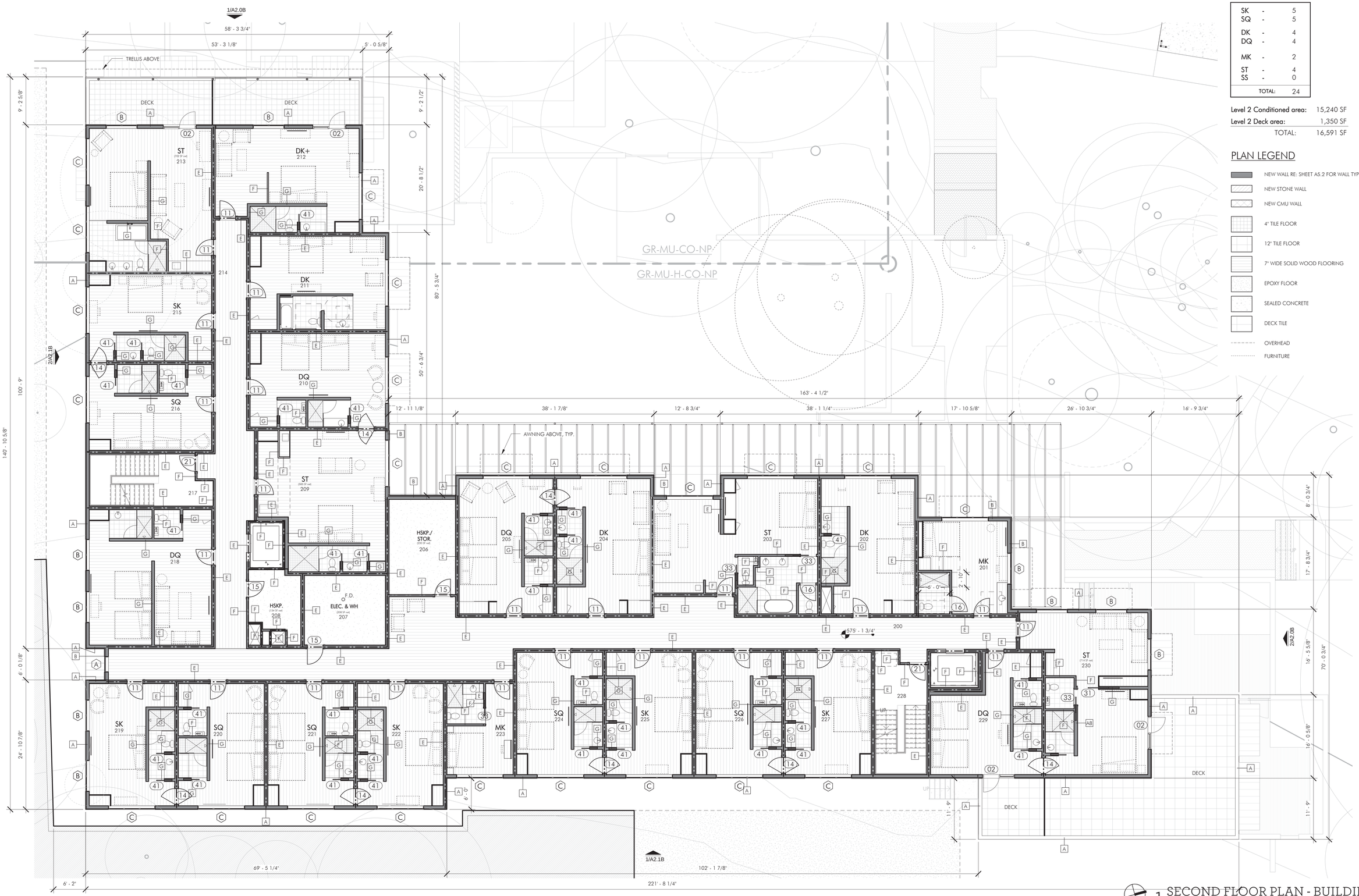

ROOM COUNT

SK	-	5
SQ	-	5
DK	-	4
DQ	-	4
MK	-	2
ST	-	4
SS	-	0
TOTAL:		24

Level 2 Conditioned area:	15,240 SF
Level 2 Deck area:	1,350 SF
TOTAL:	16,591 SF

PLAN LEGEND

- NEW WALL RE: SHEET A5.2 FOR WALL TYPE
- NEW STONE WALL
- NEW CMU WALL
- 4" TILE FLOOR
- 12" TILE FLOOR
- 7" WIDE SOLID WOOD FLOORING
- EPOXY FLOOR
- SEALED CONCRETE
- DECK TILE
- OVERHEAD
- FURNITURE

Architects
Clayton&Little

1001 East 8th Street
Austin, Texas 78702
512 477 1727

www.claytonandlittle.com

REGISTERED ARCHITECT PAUL CLAYTON 19180 STATE OF TEXAS

FIELD INSPECTION REQUIRED

Prior to performing any bidding, new construction, and/or repairs, general contractor shall visit the site, inspect all existing conditions, and report any discrepancies to the architect.

GREEN PASTURES

811 W. LIVE OAK ST., AUSTIN, TX 78704

PHASE 2

DATE	ISSUED FOR
12.23.15	HLC SUBMITTAL

COPYRIGHT © 2015
Clayton & Little Architects

PROJECT NUMBER: 1531

FLOOR PLANS - BUILDING B - LEVEL 2

A1.2B

1 SECOND FLOOR PLAN - BUILDING B
1/8" = 1'-0"

12/23/2015 1:30:54 PM

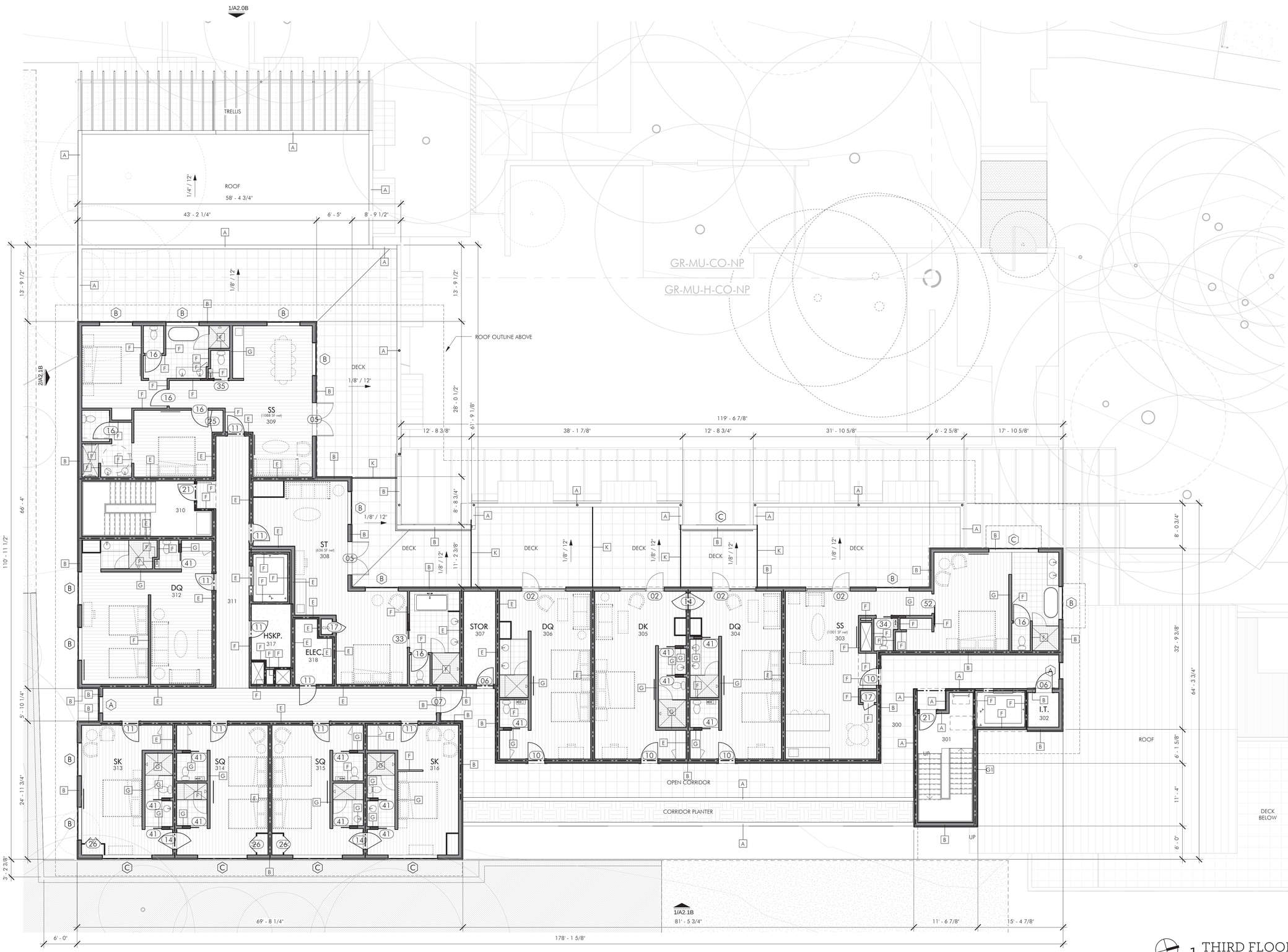

1 THIRD FLOOR PLAN - BUILDING B
1/8" = 1'-0"

ROOM COUNT

SK	-	2
SQ	-	2
DK	-	1
DQ	-	3
MK	-	0
ST	-	1
SS	-	2
TOTAL:		11

Level 3 Conditioned area:	8,217 SF
Level 3 Deck area:	2,801 SF
Level 3 Open corr. area:	1,555 SF
Level 3 Corridor Planter:	430 SF
TOTAL:	13,003 SF

PLAN LEGEND

- NEW WALL RE: SHEET A5.2 FOR WALL TYPE
- NEW STONE WALL
- NEW CMU WALL
- 4" TILE FLOOR
- 12" TILE FLOOR
- 7" WIDE SOLID WOOD FLOORING
- EPOXY FLOOR
- SEALED CONCRETE
- DECK TILE
- OVERHEAD
- FURNITURE

Architects
Clayton&Little

1001 East 8th Street
Austin, Texas 78702
512 477 1727

www.claytonandlittle.com

REGISTERED ARCHITECT PAUL CLAYTON 19180 STATE OF TEXAS

FIELD INSPECTION REQUIRED

Prior to performing any bidding, new construction, and/or repairs, general contractor shall visit the site, inspect all existing conditions, and report any discrepancies to the architect.

GREEN PASTURES

811 W. LIVE OAK ST., AUSTIN, TX 78704

PHASE 2

DATE	ISSUED FOR
12.23.15	HLC SUBMITTAL

COPYRIGHT © 2015
Clayton & Little Architects

PROJECT NUMBER: 1531

FLOOR PLANS - BUILDING B - LEVEL 3

A1.3B

12/23/2015 1:31:03 PM

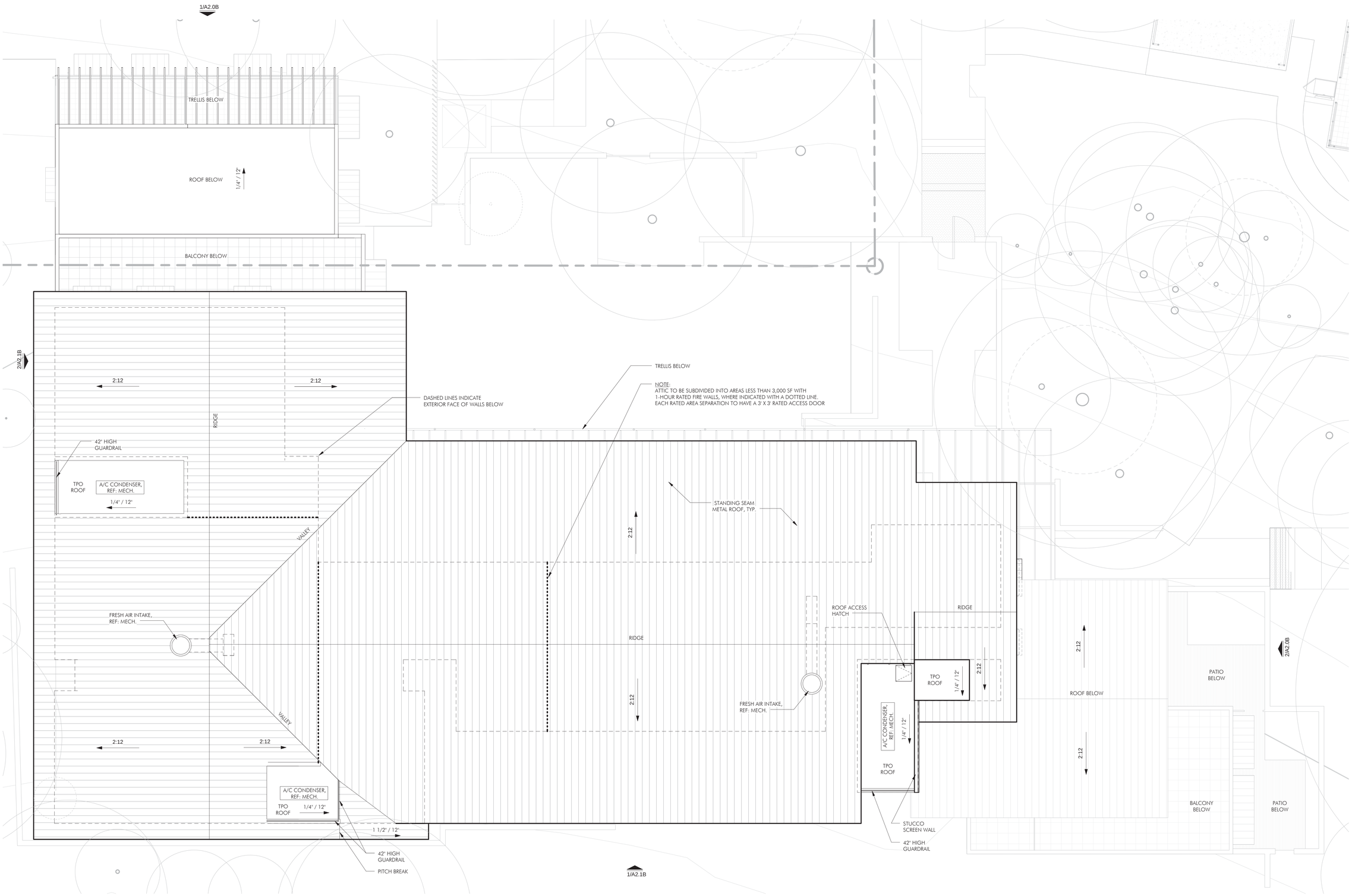

1 ROOF PLAN - BUILDING B
1/8" = 1'-0"

Architects
Clayton&Little

1001 East 8th Street
Austin, Texas 78702
512 477 1727

www.claytonandlittle.com

REGISTERED ARCHITECT PAUL CLAYTON 19180 STATE OF TEXAS

FIELD INSPECTION REQUIRED

Prior to performing any bidding, new construction, and/or repairs, general contractor shall visit the site, inspect all existing conditions, and report any discrepancies to the architect.

GREEN PASTURES

811 W. LIVE OAK ST., AUSTIN, TX 78704

PHASE 2

DATE	ISSUED FOR
12.23.15	HLC SUBMITTAL

COPYRIGHT © 2015
Clayton & Little Architects

PROJECT NUMBER: 1531

ROOF PLAN - BLDG B

A1.7B

12/23/2015 1:31:06 PM

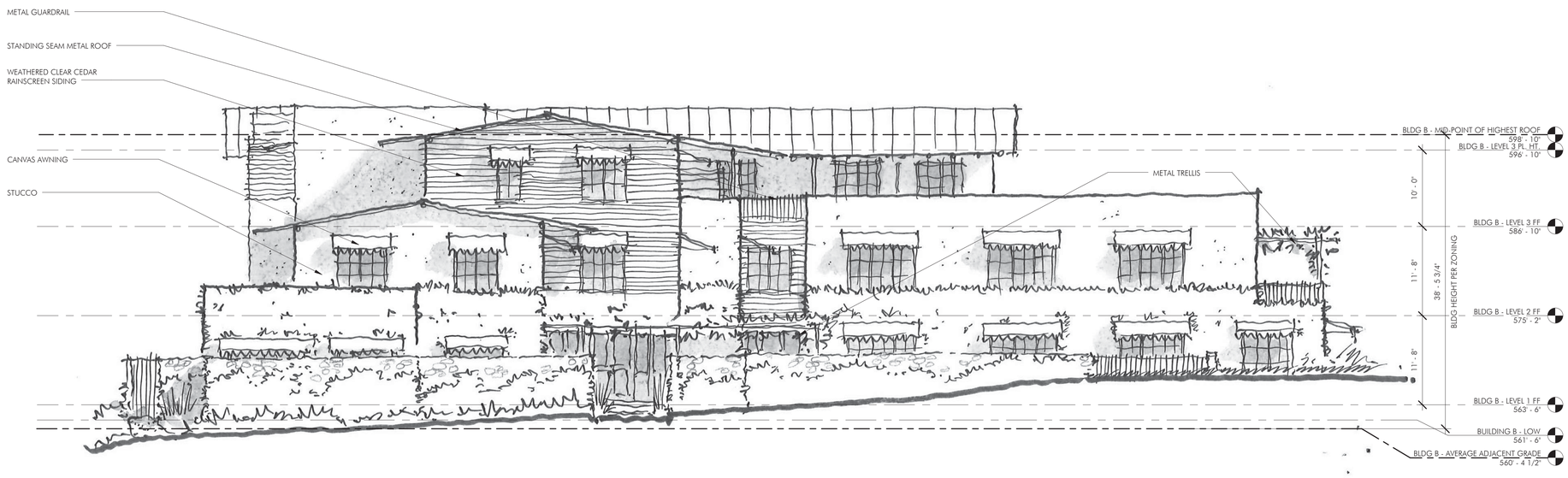

2 B - NORTH ELEVATION
1/8" = 1'-0"

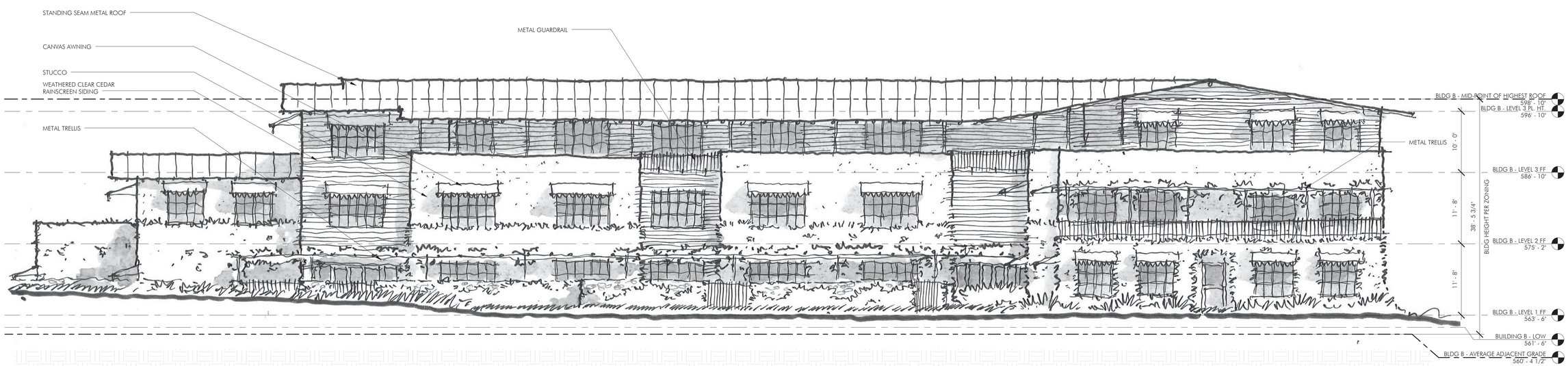

1 B - WEST ELEVATION
1/8" = 1'-0"

Architects
Clayton&Little

1001 East 8th Street
Austin, Texas 78702
512 477 1727

www.claytonandlittle.com

REGISTERED ARCHITECT PAUL CLAYTON 19180 STATE OF TEXAS

FIELD INSPECTION REQUIRED

Prior to performing any bidding, new construction, and/or repairs, general contractor shall visit the site, inspect all existing conditions, and report any discrepancies to the architect.

GREEN PASTURES

811 W. LIVE OAK ST., AUSTIN, TX 78704

PHASE 2

DATE	ISSUED FOR
12.23.15	HLC SUBMITTAL

COPYRIGHT © 2015
Clayton & Little Architects

PROJECT NUMBER: 1531

EXTERIOR ELEVATIONS - BUILDING B

A2.0B

12/23/2015 1:31:35 PM

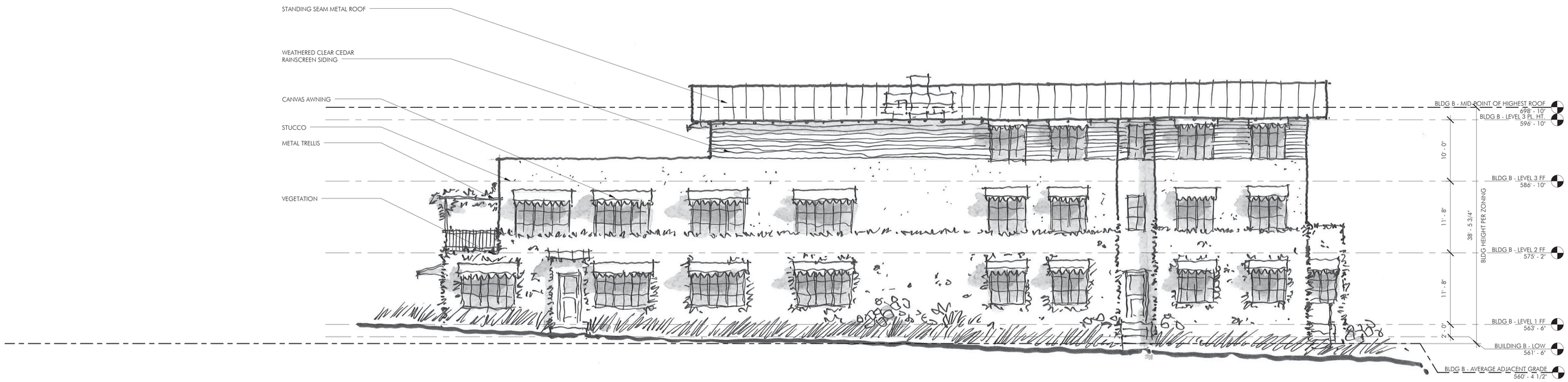

2 B - SOUTH ELEVATION
1/8" = 1'-0"

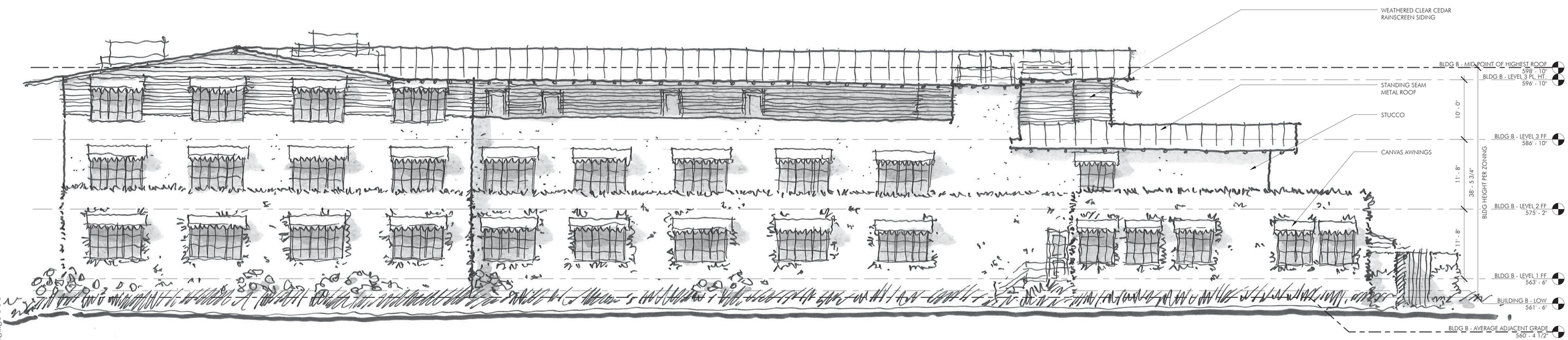

1 B - EAST ELEVATION
1/8" = 1'-0"

Architects
Clayton&Little

1001 East 8th Street
Austin, Texas 78702
512 477 1727

www.claytonandlittle.com

REGISTERED ARCHITECT PAUL CLAYTON 19180 STATE OF TEXAS

FIELD INSPECTION REQUIRED

Prior to performing any bidding, new construction, and/or repairs, general contractor shall visit the site, inspect all existing conditions, and report any discrepancies to the architect.

GREEN PASTURES

811 W. LIVE OAK ST., AUSTIN, TX 78704

PHASE 2

DATE	ISSUED FOR
12.23.15	HLC SUBMITTAL

COPYRIGHT © 2015
Clayton & Little Architects

PROJECT NUMBER: 1531

EXTERIOR ELEVATIONS - BUILDING B

A2.1B

12/23/2015 1:31:58 PM

2"x4" METAL MESH ON STRUCTURAL STEEL FRAME, WITH VEGETATION

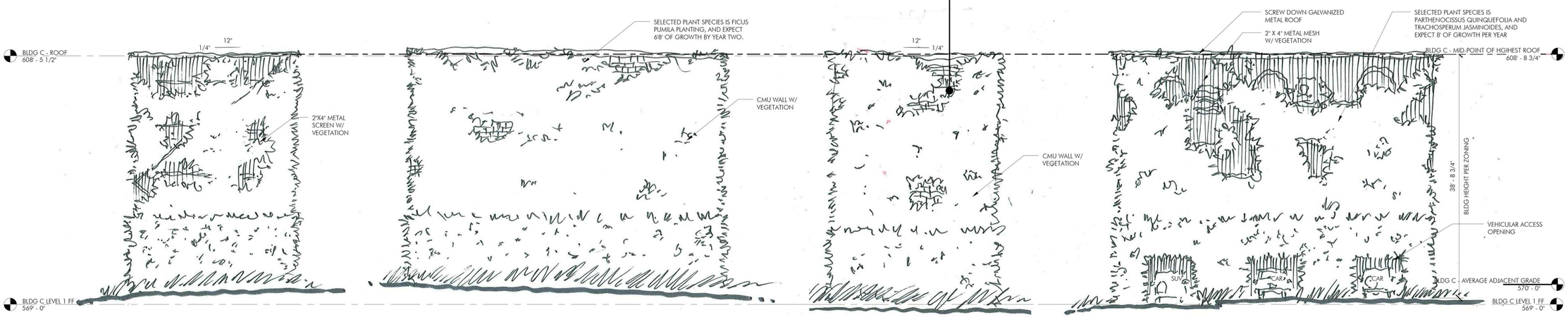

6 NORTHWEST ELEVATION - BLDG C
1/8" = 1'-0"

5 SOUTHWEST ELEVATION - BLDG C
1/8" = 1'-0"

4 SOUTHEAST ELEVATION - BLDG C
1/8" = 1'-0"

3 NORTHEAST ELEVATION - BLDG C
1/8" = 1'-0"

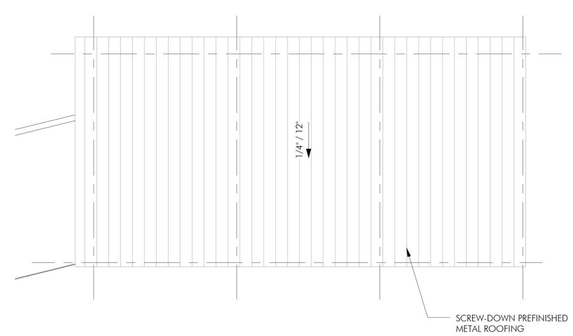

2 ROOF PLAN - BLDG C
1/8" = 1'-0"

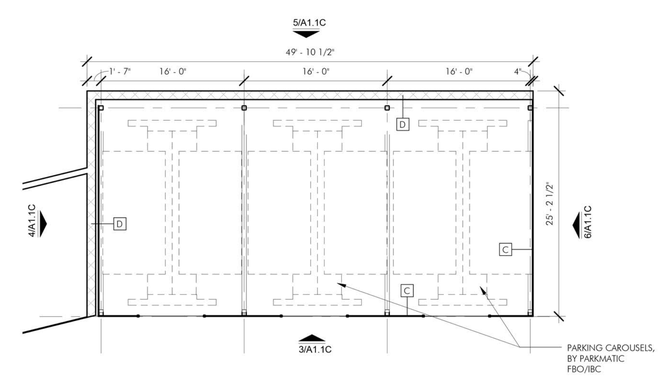

1 FLOOR PLAN - BLDG C
1/8" = 1'-0"

Architects
Clayton&Little

1001 East 8th Street
Austin, Texas 78702
512 477 1727

www.claytonandittle.com

FIELD INSPECTION REQUIRED

Prior to performing any bidding, new construction, and/or repairs, general contractor shall visit the site, inspect all existing conditions, and report any discrepancies to the architect.

GREEN PASTURES

811 W. LIVE OAK ST., AUSTIN, TX 78704

PHASE 2

DATE	ISSUED FOR
12.23.15	HLC SUBMITTAL

COPYRIGHT © 2015
Clayton & Little Architects

PROJECT NUMBER: 1531

BUILDING C - PARKING

A1.1C

12/23/2015 1:30:26 PM

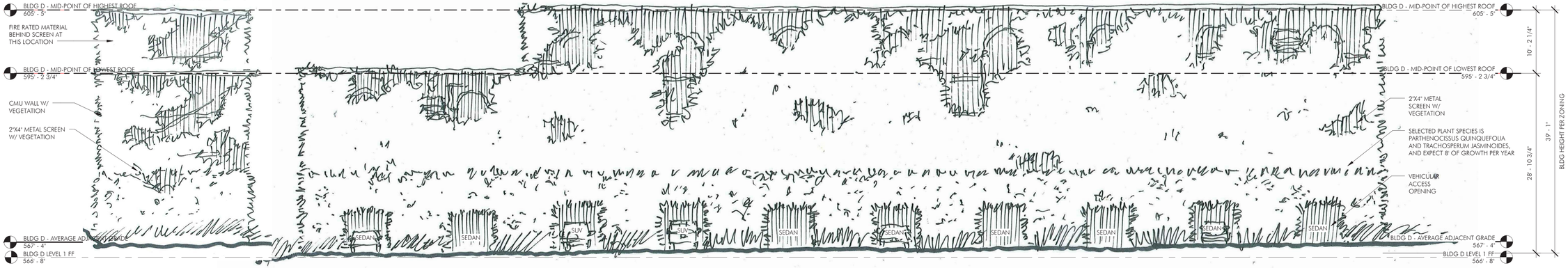

6 SOUTH ELEVATION - BLDG D
1/8" = 1'-0"

3 EAST ELEVATION - BLDG D
1/8" = 1'-0"

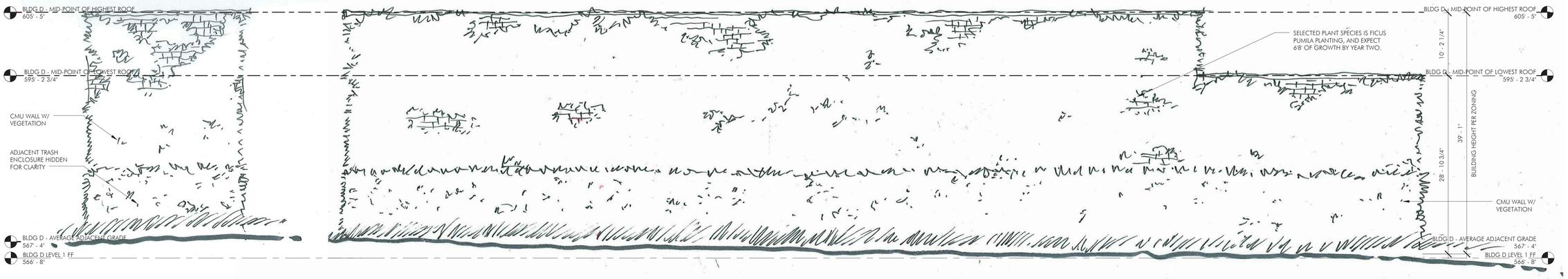

5 NORTH ELEVATION - BLDG D
1/8" = 1'-0"

4 WEST ELEVATION - BLDG D
1/8" = 1'-0"

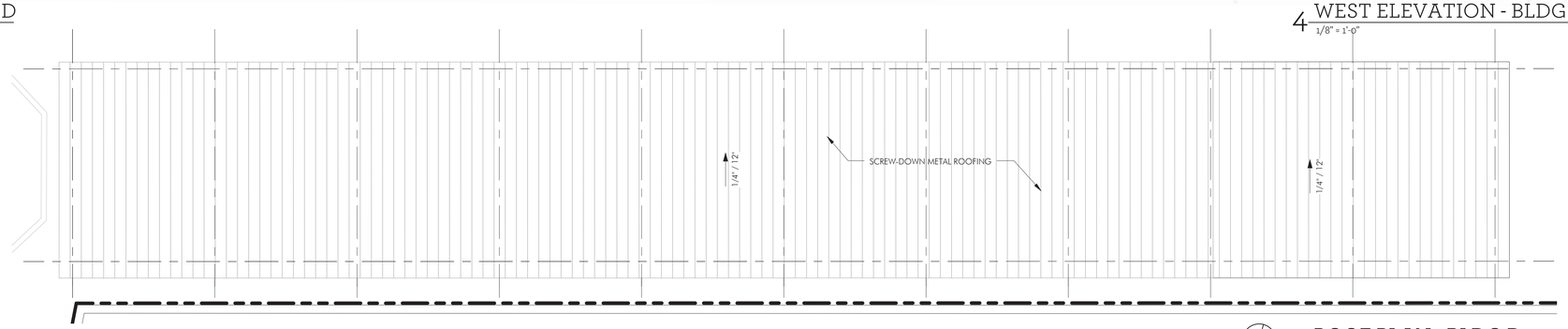

2 ROOF PLAN - BLDG D
1/8" = 1'-0"

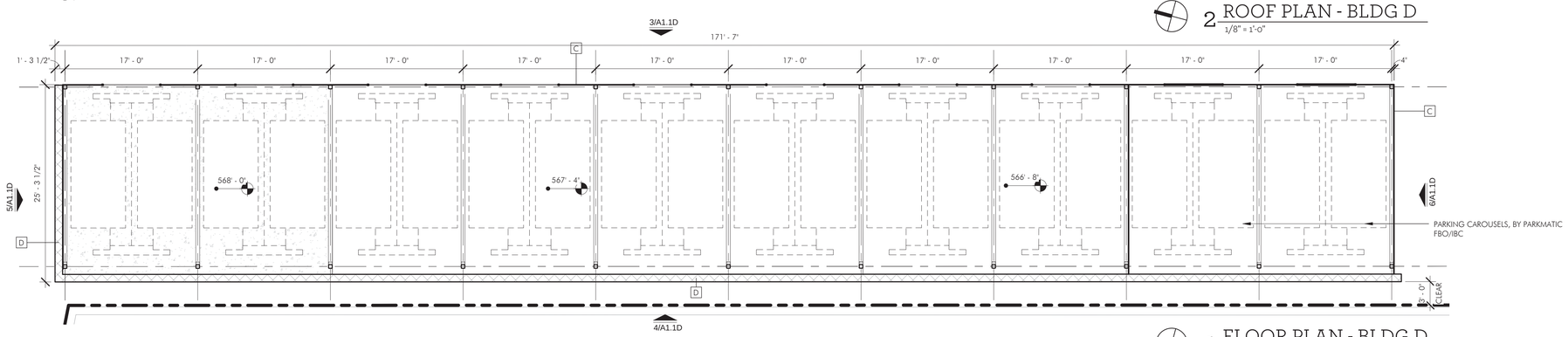

1 FLOOR PLAN - BLDG D
1/8" = 1'-0"

Architects
Clayton&Little

1001 East 8th Street
Austin, Texas 78702
512 477 1727

www.claytonandlittle.com

REGISTERED ARCHITECT PAUL CLAYTON JR. 18180 STATE OF TEXAS

FIELD INSPECTION REQUIRED

Prior to performing any bidding, new construction, and/or repairs, general contractor shall visit the site, inspect all existing conditions, and report any discrepancies to the architect.

GREEN PASTURES

811 W. LIVE OAK ST., AUSTIN, TX 78704

PHASE 2

DATE	ISSUED FOR
12.23.15	HLC SUBMITTAL

COPYRIGHT © 2015
Clayton & Little Architects

PROJECT NUMBER: 1531

BUILDING D - PARKING

A1.1D

12/23/2015 1:30:33 PM

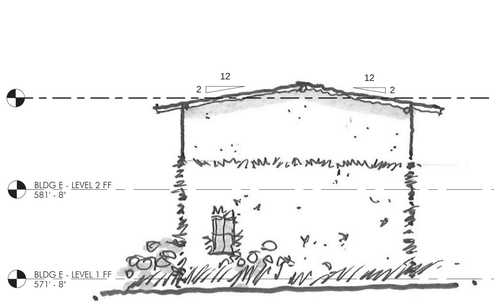

6 NORTH ELEVATION - BLDG E
1/8" = 1'-0"

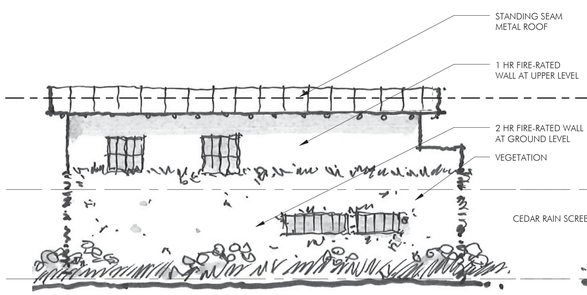

3 WEST ELEVATION - BLDG E
1/8" = 1'-0"

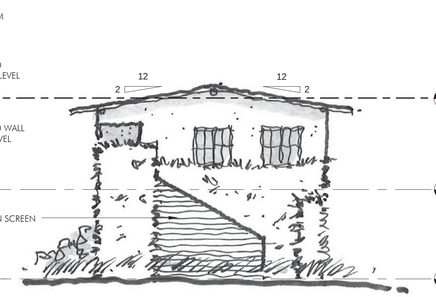

4 SOUTH ELEVATION - BLDG E
1/8" = 1'-0"

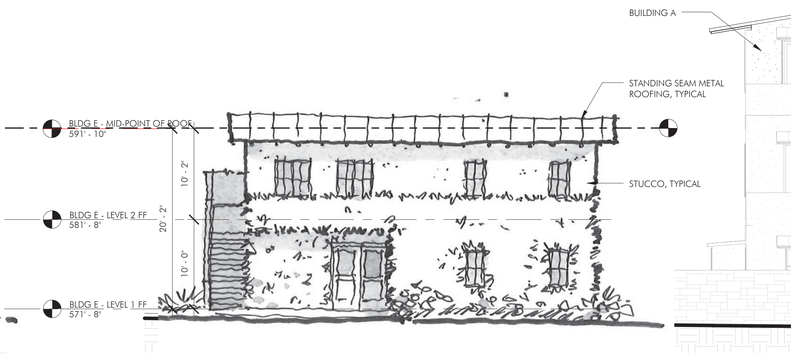

5 EAST ELEVATION - BLDG E
1/8" = 1'-0"

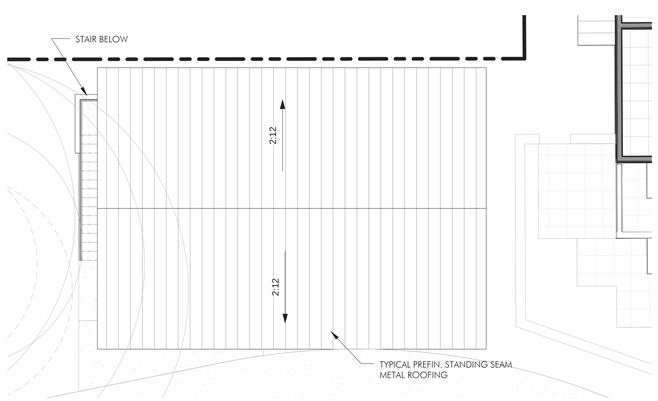

7 ROOF PLAN - BUILDING E
1/8" = 1'-0"

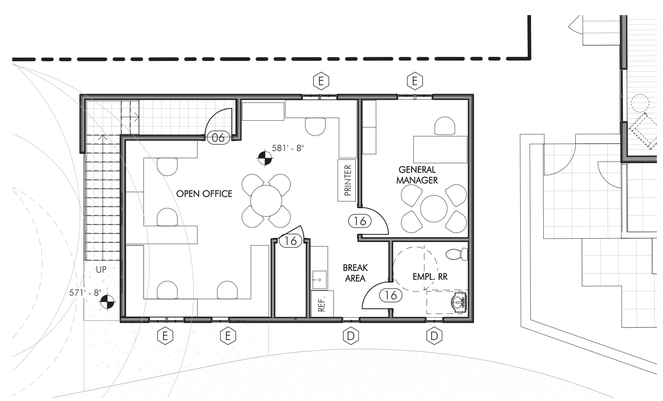

2 SECOND FLOOR PLAN - BUILDING E
1/8" = 1'-0"

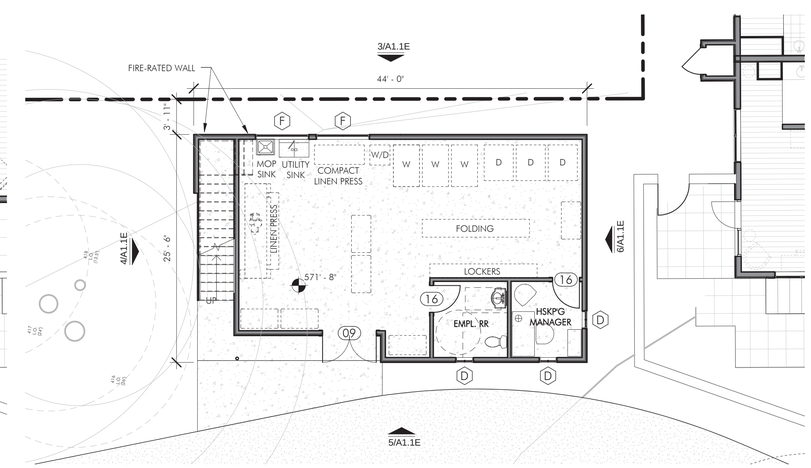

1 FIRST FLOOR PLAN - BUILDING E
1/8" = 1'-0"

Architects
Clayton&Little

1001 East 8th Street
Austin, Texas 78702
512 477 1727

www.claytonandittle.com

REGISTERED ARCHITECT
PAUL CLAYTON
19180
STATE OF TEXAS

FIELD INSPECTION REQUIRED

Prior to performing any bidding, new construction, and/or repairs, general contractor shall visit the site, inspect all existing conditions, and report any discrepancies to the architect.

GREEN PASTURES

811 W. LIVE OAK ST., AUSTIN, TX 78704

PHASE 2

DATE	ISSUED FOR
12.23.15	HLC SUBMITTAL

COPYRIGHT © 2015
Clayton & Little Architects

PROJECT NUMBER: 1531

BUILDING E - LAUNDRY & OFFICE

A1.1E

12/23/2015 1:30:37 PM

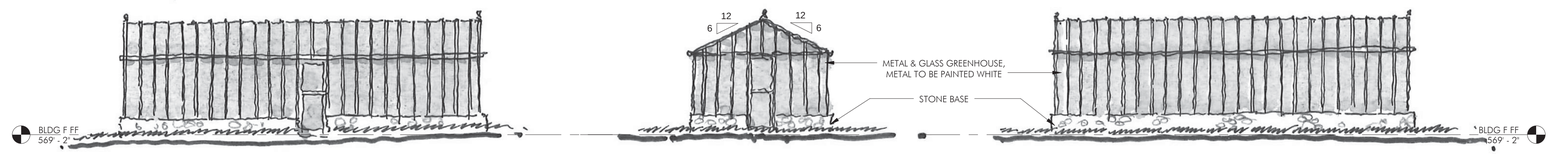

6 WEST ELEVATION - GREENHOUSE
1/8" = 1'-0"

5 SOUTH ELEVATION - GREENHOUSE
1/8" = 1'-0"

3 EAST ELEVATION - GREENHOUSE
1/8" = 1'-0"

4 NORTH ELEVATION - GREENHOUSE
1/8" = 1'-0"

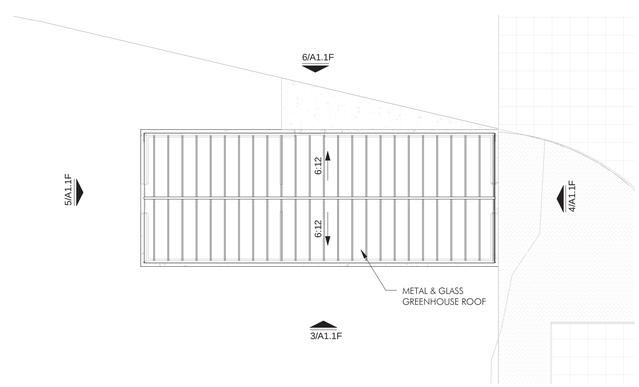

2 ROOF PLAN - BUILDING F
1/8" = 1'-0"

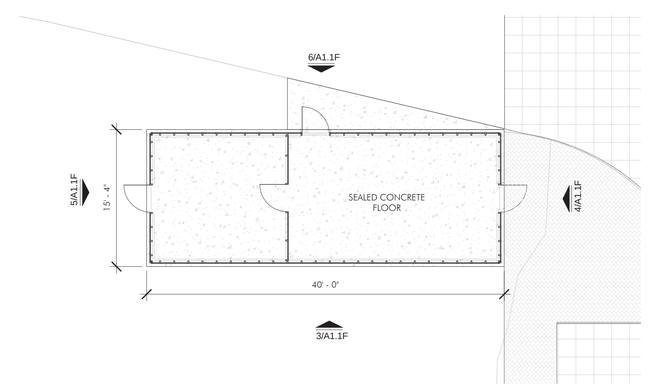

1 FIRST FLOOR PLAN - BUILDING F
1/8" = 1'-0"

Architects
Clayton&Little

1001 East 8th Street
Austin, Texas 78702
512 477 1727

www.claytonandittle.com

FIELD INSPECTION REQUIRED

Prior to performing any bidding, new construction, and/or repairs, general contractor shall visit the site, inspect all existing conditions, and report any discrepancies to the architect.

GREEN PASTURES

811 W. LIVE OAK ST., AUSTIN, TX 78704

PHASE 2

DATE	ISSUED FOR
12.23.15	HLC SUBMITTAL

COPYRIGHT © 2015
Clayton & Little Architects

PROJECT NUMBER: 1531

BUILDING F - GREENHOUSE

A1.1F

12/23/2015 1:30:42 PM