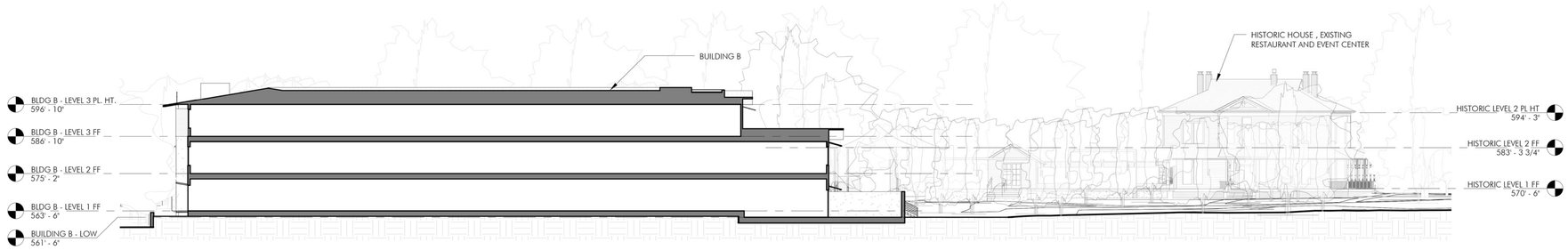

3 SECTION AT BUILDING B LOOKING WEST
1" = 20'-0"

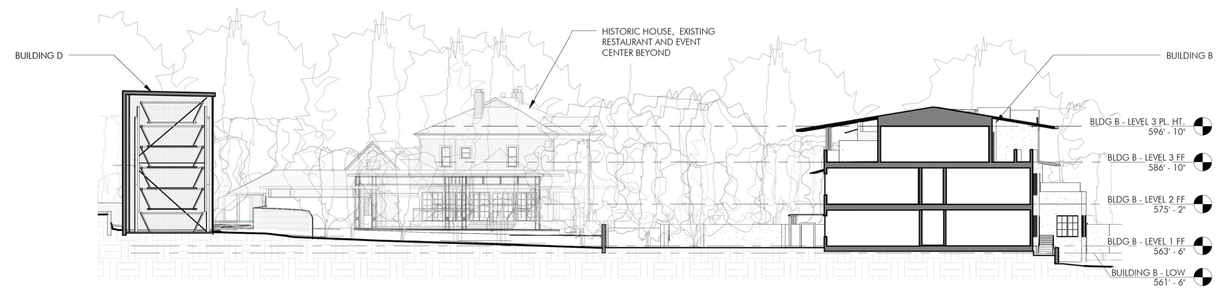

2 SECTION AT BUILDING B LOOKING NORTH
1" = 20'-0"

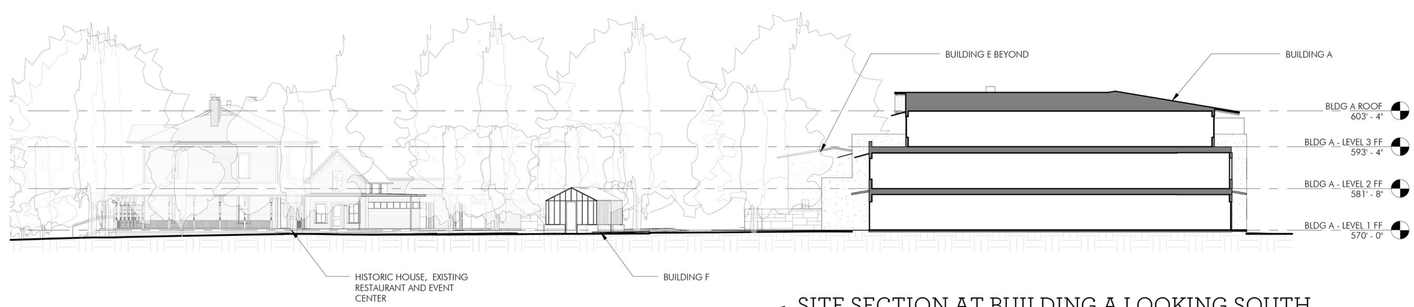

1 SITE SECTION AT BUILDING A LOOKING SOUTH
1" = 20'-0"

Architects
Clayton&Little

1001 East 8th Street
Austin, Texas 78702
512 477 1727

www.claytonandittle.com

FIELD INSPECTION REQUIRED

Prior to performing any bidding, new construction, and/or repairs, general contractor shall visit the site, inspect all existing conditions, and report any discrepancies to the architect.

GREEN PASTURES

811 W. LIVE OAK ST., AUSTIN, TX 78704

PHASE 2

DATE	ISSUED FOR
12.23.15	HLC SUBMITTAL

COPYRIGHT © 2015
Clayton & Little Architects

PROJECT NUMBER: 1531

SITE SECTIONS

A3.2S

12/23/2015 12:23:00 PM

Building A - East Elevation Perspective

Architects
Clayton&Little

1001 East 8th Street
Austin, Texas 78702
512 477 1727

www.claytonandlittle.com

REGISTERED ARCHITECT
PAUL CLAYTON
12/23/15
18180
STATE OF TEXAS

FIELD INSPECTION REQUIRED

Prior to performing any bidding, new construction, and/or repairs, general contractor shall visit the site, inspect all existing conditions, and report any discrepancies to the architect.

GREEN PASTURES

811 W. LIVE OAK ST., AUSTIN, TX 78704

PHASE 2

DATE	ISSUED FOR
12.23.15	HLC SUBMITTAL

COPYRIGHT © 2015
Clayton & Little Architects

PROJECT NUMBER: 1531

PERSPECTIVE

A7.0

12/23/2015 1:32:16 PM

Building B - Northwest Elevation Perspective

Architects
Clayton&Little

1001 East 8th Street
Austin, Texas 78702
512 477 1727

www.claytonandlittle.com

REGISTERED ARCHITECT
PAUL CLAYTON
19180
STATE OF TEXAS

FIELD INSPECTION REQUIRED

Prior to performing any bidding, new construction, and/or repairs, general contractor shall visit the site, inspect all existing conditions, and report any discrepancies to the architect.

GREEN PASTURES

811 W. LIVE OAK ST., AUSTIN, TX 78704

PHASE 2

DATE	ISSUED FOR
12.23.15	HLC SUBMITTAL

COPYRIGHT © 2015
Clayton & Little Architects

PROJECT NUMBER: 1531

PERSPECTIVE

A7.1

12/23/2015 1:32:20 PM

View of Building B site from drive

Architects
Clayton&Little

1001 East 8th Street
Austin, Texas 78702
512 477 1727

www.claytonandlittle.com

REGISTERED ARCHITECT
PAUL CLAYTON
18180
STATE OF TEXAS

FIELD INSPECTION REQUIRED

Prior to performing any bidding, new construction, and/or repairs, general contractor shall visit the site, inspect all existing conditions, and report any discrepancies to the architect.

GREEN PASTURES

811 W. LIVE OAK ST., AUSTIN, TX 78704

PHASE 2

DATE	ISSUED FOR
12.23.15	HLC SUBMITTAL

COPYRIGHT © 2015
Clayton & Little Architects

PROJECT NUMBER: 1531

EXISTING CONDITIONS

A7.2

12/23/2015 1:32:22 PM

View of proposed Building B from drive

Architects
Clayton&Little

1001 East 8th Street
Austin, Texas 78702
512 477 1727

www.claytonandlittle.com

FIELD INSPECTION REQUIRED

Prior to performing any bidding, new construction, and/or repairs, general contractor shall visit the site, inspect all existing conditions, and report any discrepancies to the architect.

GREEN PASTURES

811 W. LIVE OAK ST., AUSTIN, TX 78704

PHASE 2

DATE	ISSUED FOR
12.23.15	HLC SUBMITTAL

COPYRIGHT © 2015
Clayton & Little Architects

PROJECT NUMBER: 1531

PROPOSED

A7.3

12/23/2015 1:32:23 PM

View of Building B site from historic building

Architects
Clayton&Little

1001 East 8th Street
Austin, Texas 78702
512 477 1727

www.claytonandlittle.com

FIELD INSPECTION REQUIRED

Prior to performing any bidding, new construction, and/or repairs, general contractor shall visit the site, inspect all existing conditions, and report any discrepancies to the architect.

GREEN PASTURES

811 W. LIVE OAK ST., AUSTIN, TX 78704

PHASE 2

DATE	ISSUED FOR
12.23.15	HLC SUBMITTAL

COPYRIGHT © 2015
Clayton & Little Architects

PROJECT NUMBER: 1531

EXISTING CONDITIONS

A7.4

12/23/2015 1:32:26 PM

Architects
Clayton&Little

1001 East 8th Street
Austin, Texas 78702
512 477 1727

www.claytonandittle.com

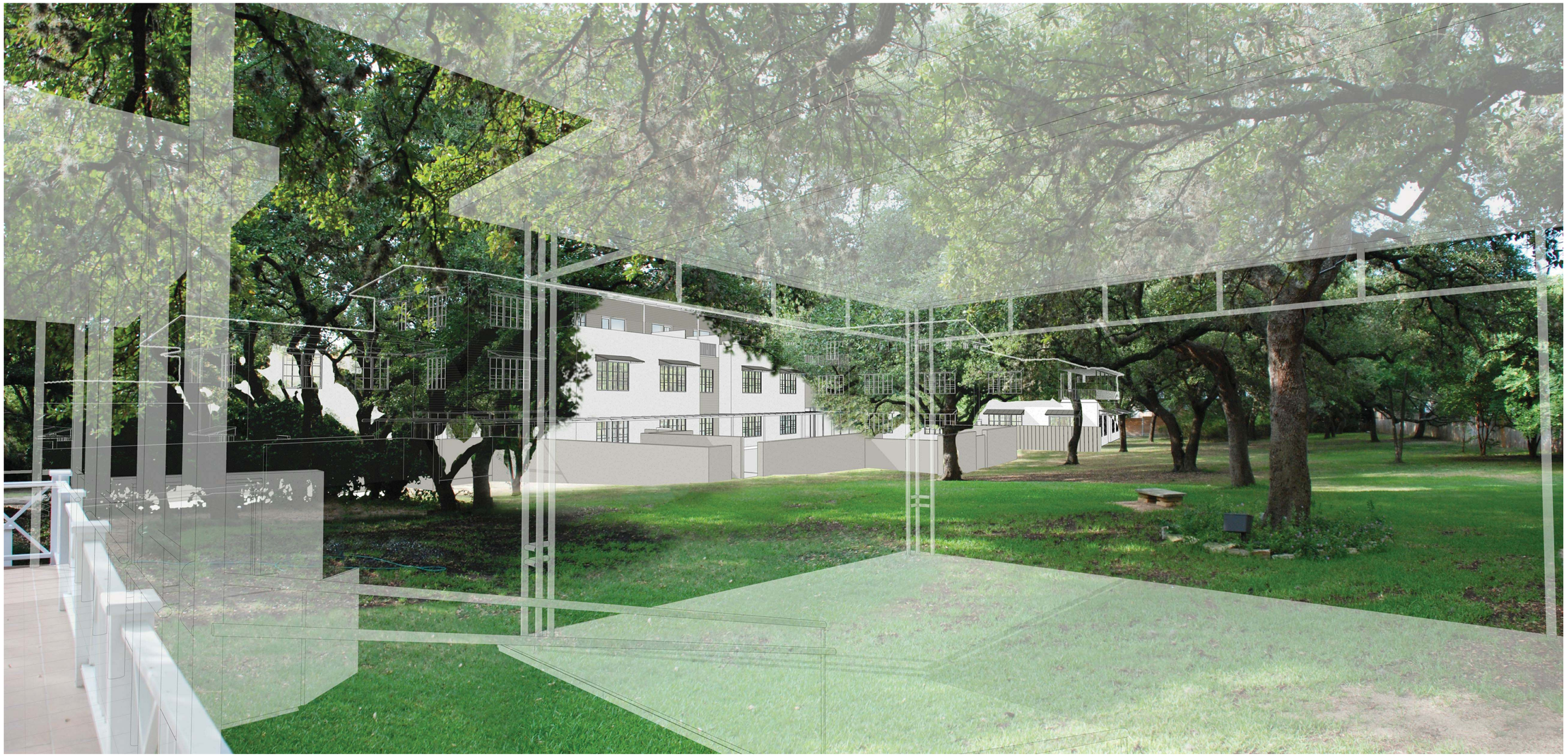

View of proposed Building B from pavilion

FIELD INSPECTION REQUIRED

Prior to performing any bidding, new construction, and/or repairs, general contractor shall visit the site, inspect all existing conditions, and report any discrepancies to the architect.

GREEN PASTURES

811 W. LIVE OAK ST., AUSTIN, TX 78704

PHASE 2

DATE	ISSUED FOR
12.23.15	HLC SUBMITTAL

COPYRIGHT © 2015
Clayton & Little Architects

PROJECT NUMBER: 1531

PROPOSED

A7.5

12/23/2015 1:32:28 PM

View towards Building D site from historic building

Architects
Clayton&Little

1001 East 8th Street
Austin, Texas 78702
512 477 1727

www.claytonandlittle.com

REGISTERED ARCHITECT
PAUL CLAYTON
31180
STATE OF TEXAS

FIELD INSPECTION REQUIRED

Prior to performing any bidding, new construction, and/or repairs, general contractor shall visit the site, inspect all existing conditions, and report any discrepancies to the architect.

GREEN PASTURES

811 W. LIVE OAK ST., AUSTIN, TX 78704

PHASE 2

DATE	ISSUED FOR
12.23.15	HLC SUBMITTAL

COPYRIGHT © 2015
Clayton & Little Architects

PROJECT NUMBER: 1531

EXISTING CONDITIONS

A7.6

12/23/2015 1:32:29 PM

View towards proposed Building D from pavilion

Architects
Clayton&Little

1001 East 8th Street
Austin, Texas 78702
512 477 1727

www.claytonandlittle.com

REGISTERED ARCHITECT PAUL CLAYTON 19180 STATE OF TEXAS

FIELD INSPECTION REQUIRED

Prior to performing any bidding, new construction, and/or repairs, general contractor shall visit the site, inspect all existing conditions, and report any discrepancies to the architect.

GREEN PASTURES

811 W. LIVE OAK ST., AUSTIN, TX 78704

PHASE 2

DATE	ISSUED FOR
12.23.15	HLC SUBMITTAL

COPYRIGHT © 2015
Clayton & Little Architects

PROJECT NUMBER: 1531

PROPOSED

A7.7

12/23/2015 1:32:31 PM