



CENTRAL HEALTH

Central Health Update

Austin City Council Health and Human
Services Committee

Jan. 13, 2016

Christie Garbe, Vice President & Chief Strategy Officer



Central Health: A Key to Affordability for Low-Income Austin Residents



- Central Health is a single-purpose district, statutorily obligated to provide access to health care for low-income residents
- Keeping Austin and Travis County affordable requires a commitment to manage health care costs for our most vulnerable residents
- Central Health benefits all of Travis County by helping to create:
 - A better quality of life
 - A healthier workforce and healthier children
 - An innovative health care system



Central Health's Strategic Plan

CENTRAL HEALTH'S 4 STRATEGIC PILLARS

Central Health is here to make our community stronger by investing in access to health care for our most vulnerable residents. We are the local public entity that connects low income Travis County residents to high-quality, cost-effective health care. We do this by working with a network of partners

like the Seton Healthcare Family, CommUnityCare, Sendero Health Plans, the Community Care Collaborative, and the Dell Medical School at The University of Texas at Austin. When health disparities are eliminated, Travis County will be a model healthy community.

HEALTH CARE

Transform health care delivery to create high quality, cost-effective, person-centered care for vulnerable people in Travis County.

HEALTH COVERAGE

Maximize enrollment in health coverage by Travis County residents through enhanced navigation, eligibility, and enrollment services.

HEALTH INFRASTRUCTURE

Improve the health of the Travis County population into the future by expanding the number of providers, increasing and improving healthcare facilities, implementing enhanced technology, and serving in a coordinating capacity for the transformation of regional health care delivery.

HEALTH PROMOTION

Support the improved health of individuals and the community through implementing new health promotion activities, collecting and reporting community health indicators and establishing a Health Policy Council.



Fiscal Year 2016 Health Care & Health Infrastructure Priorities

Continue the transformation of health care delivery

- Through the Community Care Collaborative (CCC):
 - Implementation of the Integrated Delivery System (IDS) with a focus on improved access to specialty care
 - 1115 Waiver projects—including mobile health teams
- Women's health care services re-design

Continue developing local affordability solutions

- Building structurally balanced budget to continue meeting our mission
 - Includes the development/implementation of the Central Health Brackenridge Campus Master Plan
- Modeling demographic trends and coordinating service delivery



Population Trends

Central Health Demographics Report

- Analysis of age, poverty and race/ethnicity trends in Travis County
- Projects population increases/decreases from 2014 to 2019
- Allows Central Health and its partners to better plan for movements and increases in vulnerable populations
- Planning tool for future service methods

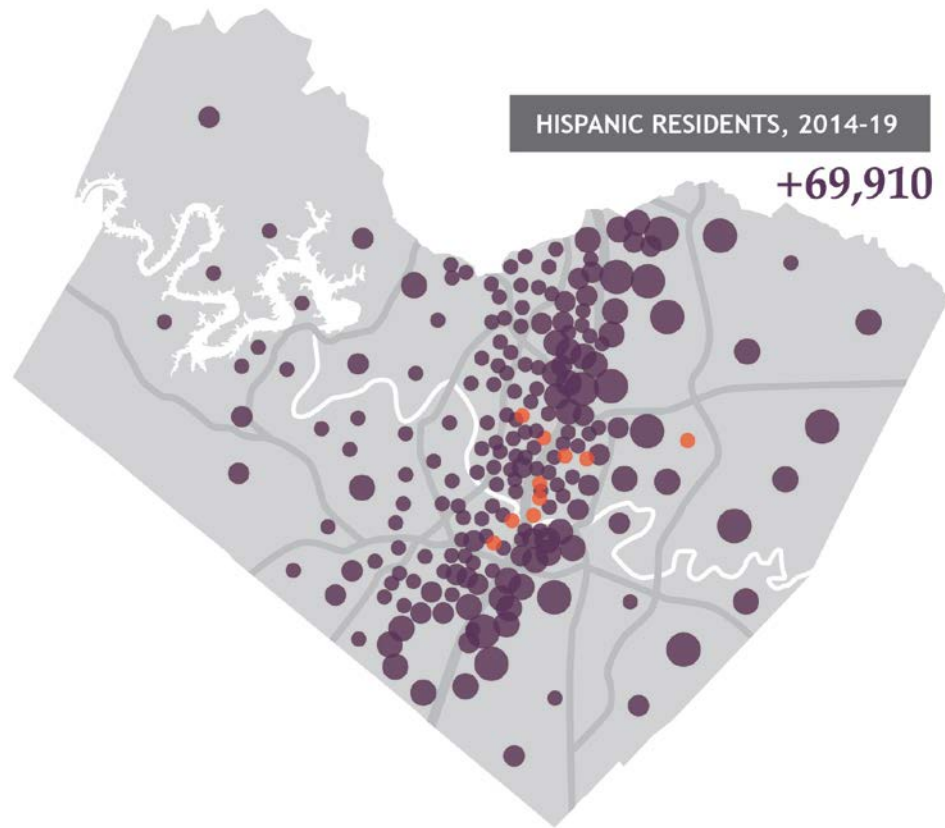

Expanding Health Care Delivery

CommUnityCare Mobile Teams

- Increased from three sites in fiscal year 2014 (yellow) to 12 sites in fiscal year 2015 (green)
- Teams include medical provider (physician or physician assistant), nurse, case manager and medical assistant
- No one refused service
- Offer primary and preventative care services, referrals and enrollment

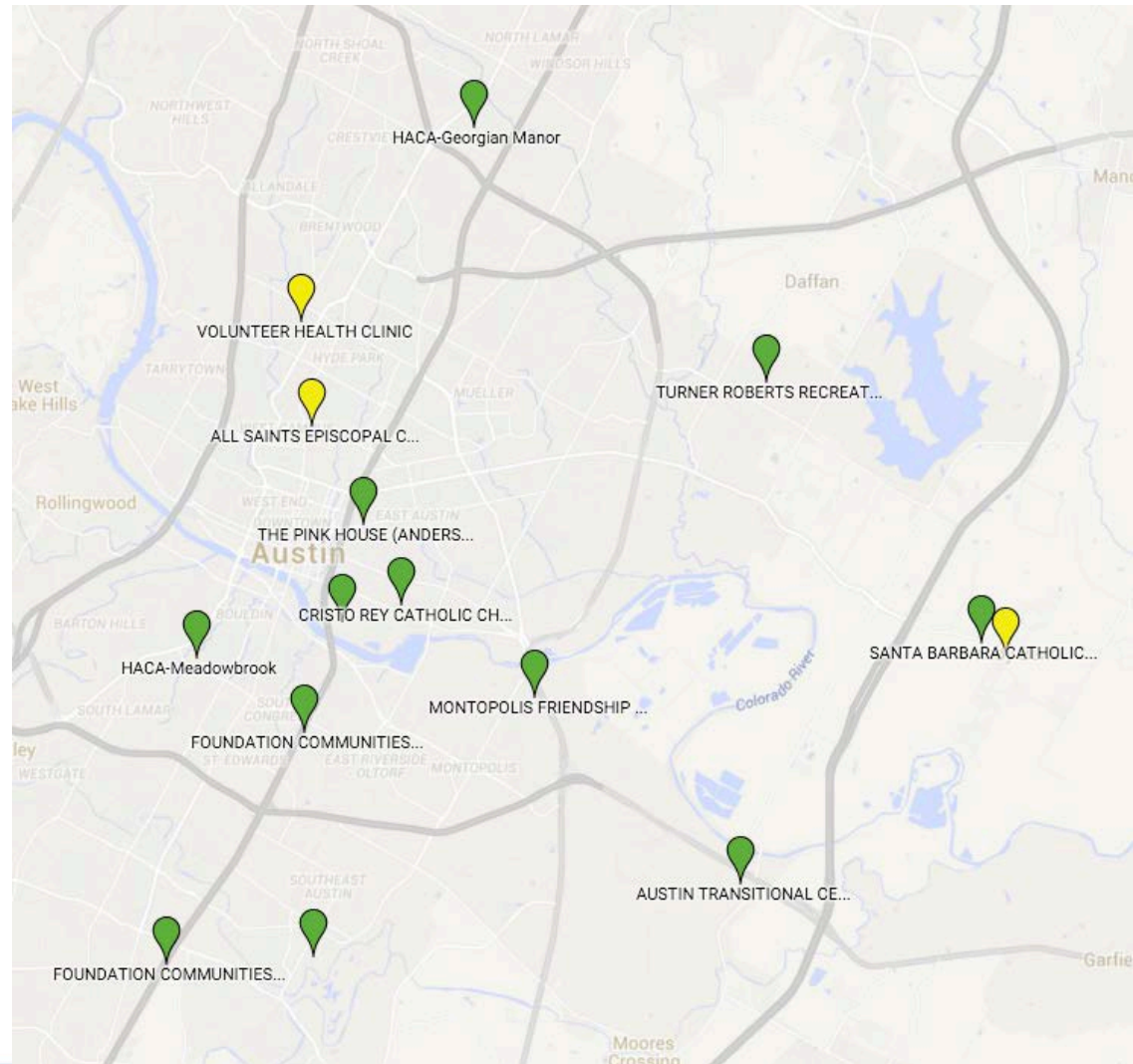

Women's Health Care Services

1115 Waiver Transformation projects:

- Long acting reversible contraception (LARC) and sexually transmitted infection screening
- Centering Pregnancy program
- Four Obstetrics navigation and oncology screening projects

Women's Health Redesign pilot:

- Partnership of Central Health, Community Care Collaborative, and the Dell Medical School
- Improved data sharing
- Guidelines for care across providers
- Triage of high-risk pregnancies
- Establishing equitable resources across health centers

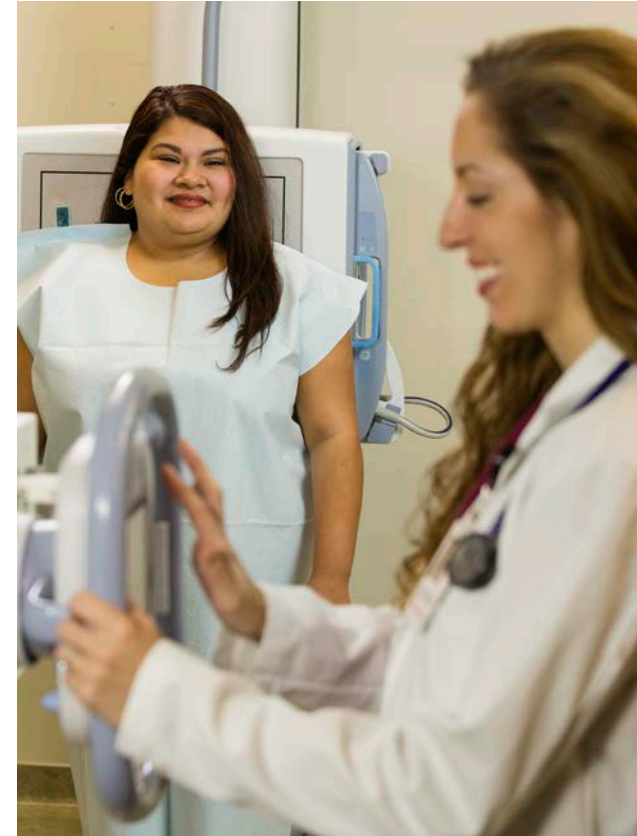

Health Infrastructure: Central Health Brackenridge Campus

A legacy of caring for the community



City-County
Hospital

1884



University Medical Center
Brackenridge

1970-2017



Central Health
Brackenridge Campus

Future



Central Health Brackenridge Campus

Project Guiding Principals

Mission

- Advance Central Health's efforts to provide access to health care to those who need it most, and promote Travis County as a model healthy community.

Stewardship

- Promote uses and programs at the Central Health Brackenridge Campus that support the short-term and long-term fiscal stability of Central Health and deliver returns for the citizens and taxpayers of Travis County.

Partnership

- Strengthen and expand relationships with health and wellness providers, collaborate with other public-sector entities, and help advance the goals of the larger community.



Central Health Brackenridge Campus

Community Engagement and Feedback

Tools Used

- Large community events
- Small meetings in the community
- Website and e-news
- Surveys—in person and online

Key Themes

- Maximize value through mixed use
- Health care close to home
- Campus should be open, accessible, inclusive

>More than 8,400 residents reached



Central Health Brackenridge Campus

Alignment With Partners

- University of Texas' emerging Medical District
- The Waller Creek Tunnel
- Waller Creek Conservancy
- Waterloo Park
- City of Austin's Innovation Zone
- Texas Department of Transportation
- State of Texas and its Facilities Commission

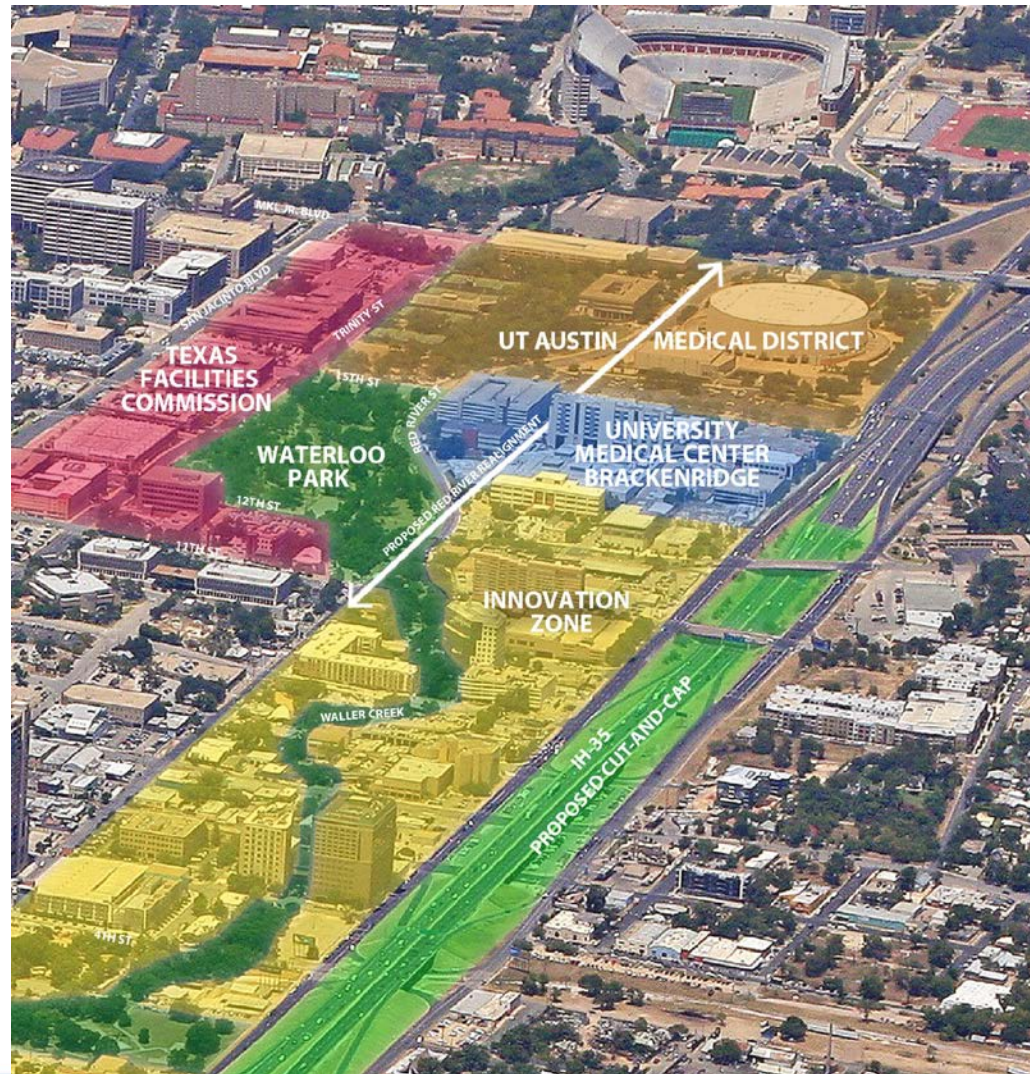



CENTRAL HEALTH

(512) 978-8000

www.centralhealth.net

@centralhealthtx

