

Backup Information Packet

Concerning a public hearing to consider an ordinance authorizing floodplain variances to construct a new building St. Catherine of Siena church, whose property encroaches in the 25-year and the 100-year floodplains of the Kincheon Branch of Williamson Creek.

Site Location Map with Current Floodplains for St. Catherine of Siena Church

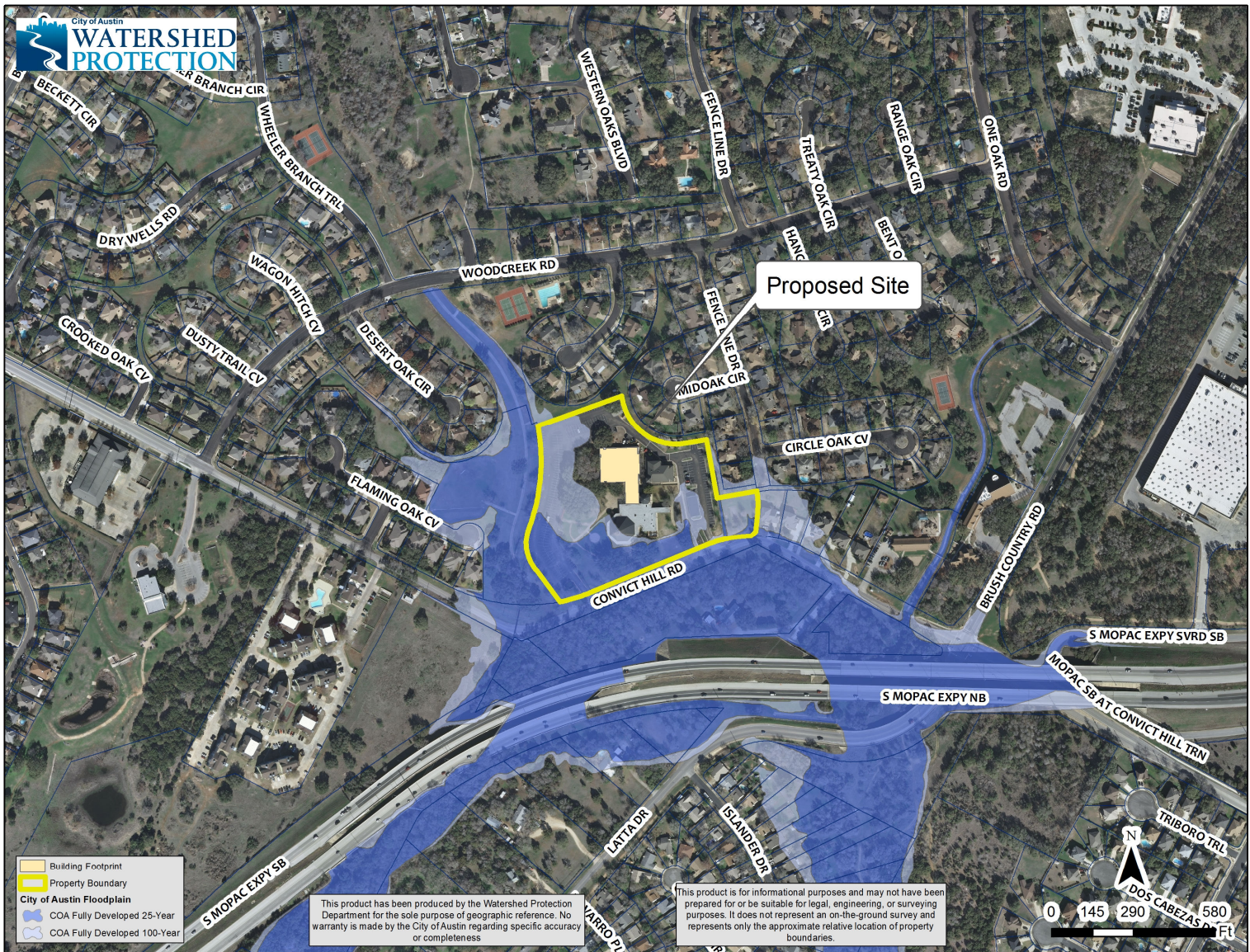

Zoomed in Site Location Map for St. Catherine of Siena Church

