

5 EAST ELEVATION
SCALE: 1/4" = 1'-0"

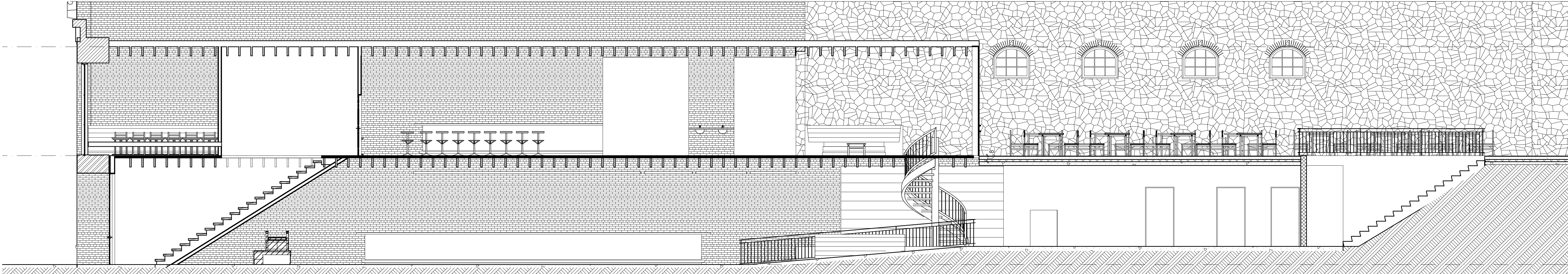

4 CROSS SECTION
SCALE: 1/4" = 1'-0"

3 CROSS SECTION
SCALE: 1/4" = 1'-0"



2 LONGITUDINAL SECTION
SCALE: 3/16" = 1'-0"

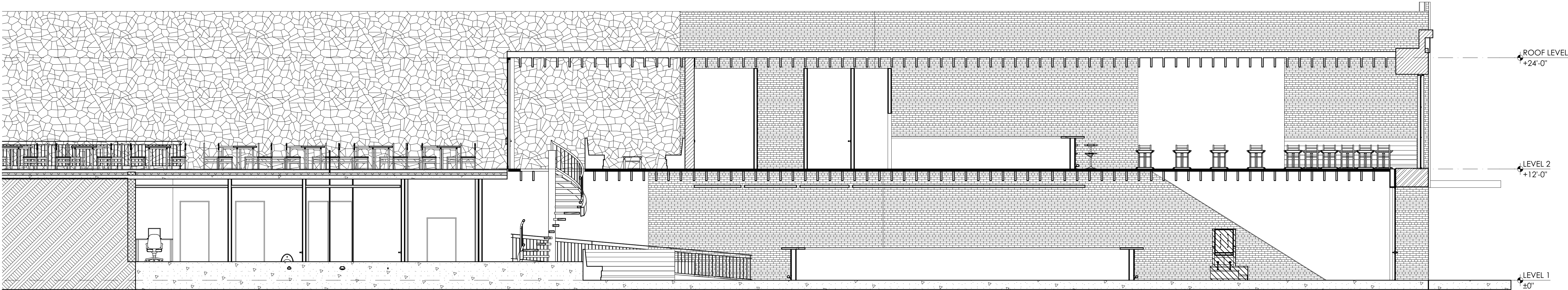

1 LONGITUDINAL SECTION
SCALE: 3/16" = 1'-0"

MAKER

ARCHITECTS
1907 NEWNING AVENUE
AUSTIN TEXAS 78704
512 587 6612

CAUTION: DO NOT SCALE DRAWINGS
THESE DRAWINGS ARE THE PROPERTY OF THE
ARCHITECT AND MAY ONLY BE USED IN
CONJUNCTION WITH THIS PROJECT

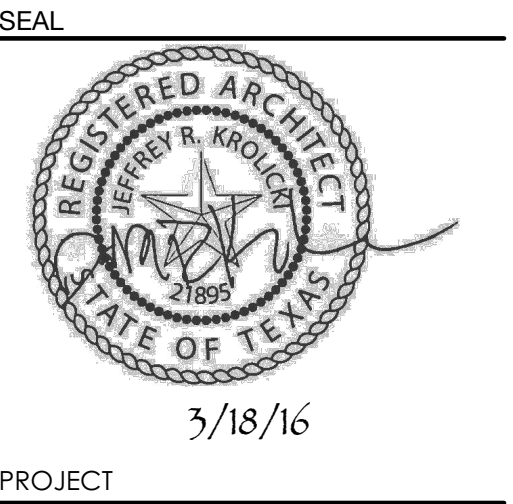

720 CONGRESS

720 CONGRESS
AUSTIN, TEXAS 78701

DRAWN BY
JH, JK

SET ISSUE

3/18/16- PERMIT

| REVISIONS | | |
|-----------|------------------|---------|
| REV ID | CHANGE NAME | DATE |
| 01 | PERMIT REVISIONS | 3/14/16 |

SHEET TITLE

BUILDING SECTIONS /
ELEV

SHEET : 16 of 49

A3.11
Friday, March 18, 2016 | 2:57 PM
© 2015 MAKER ARCHITECTS LLC