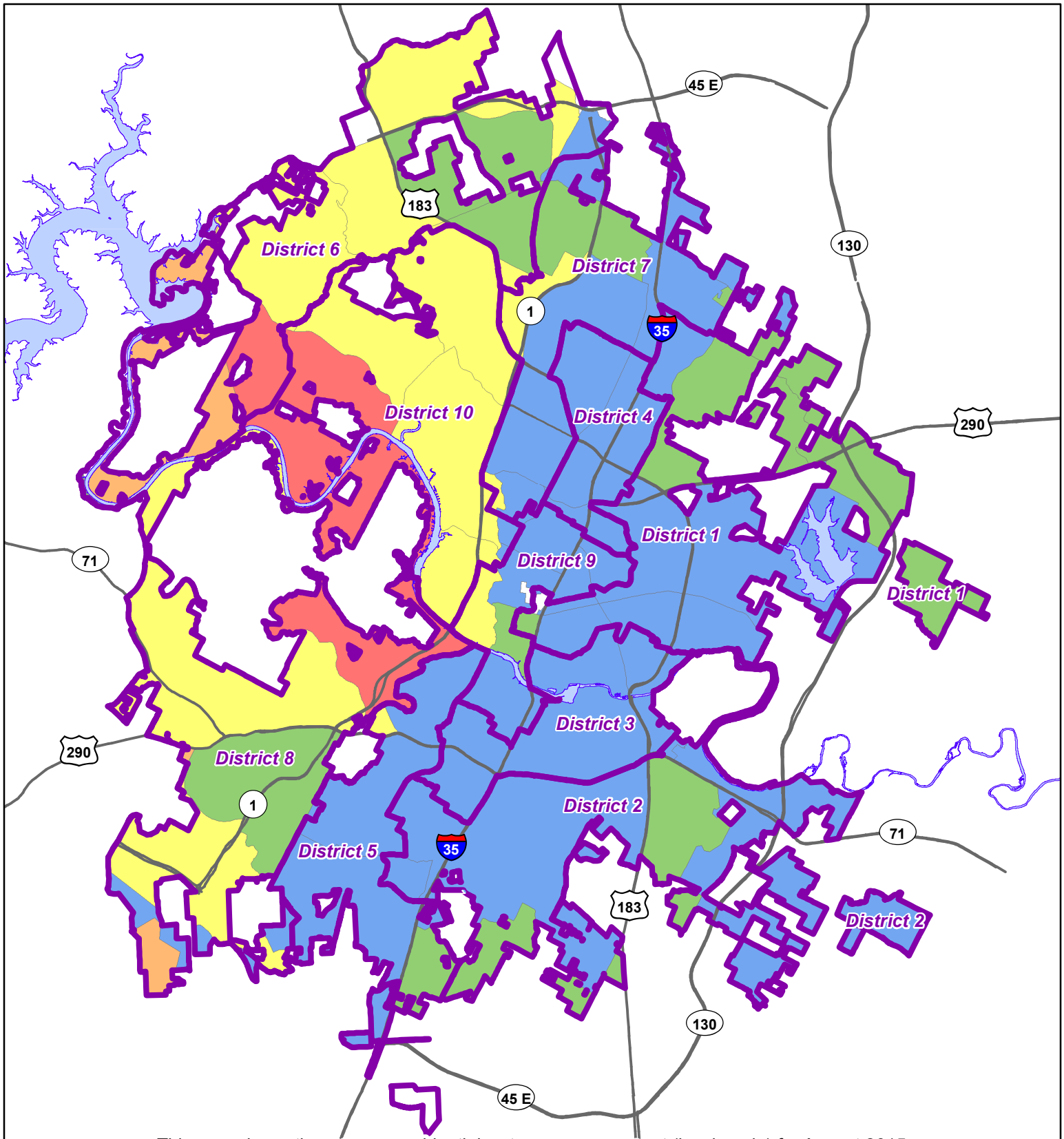

This map shows the average residential water use per account (by zipcode) for August 2015.

- Less than 8,400 gallons used on average
- 8,400 to 12,000 gallons used on average
- 12,000 to 16,000 gallons used on average
- 16,000 to 23,000 gallons used on average
- More than 23,000 gallons used on average

(No color indicates no customers.)

City Council District Boundary

N

0 1 2

Miles

City of Austin
Austin Water Utility

March 2016

Average Water Usage August 2015

Produced by GIS Services [5895]

This map has been produced by the City of Austin for its needs and purposes and is not warranted for any other use.
No warranty is made by the City regarding its accuracy or completeness.