

Bethany United Methodist Church's Response to Austin Energy's First RFI

AUSTIN ENERGY'S TARIFF PACKAGE: §  
2015 COST OF SERVICE STUDY § BEFORE THE CITY OF AUSTIN  
AND PROPOSAL TO CHANGE BASE § IMPARTIAL HEARING EXAMINER  
ELECTRIC RATES §

**BETHANY UNITED METHODIST CHURCH'S RESPONSE TO THE FIRST REQUEST  
FOR INFORMATION FROM AUSTIN ENERGY**

Bethany United Methodist Church files this Response to Austin Energy's First Request for Information submitted on May 5, 2016. Pursuant to the City of Austin Procedural Rules for the Initial Review of Austin Energy's Rates § 7.3(c) (1), this Response is timely filed.

AUSTIN ENERGY  
2016 MAY 11 AM 9:47

Respectfully submitted



CLIFFORD G. WELLS  
Bethany United Methodist Church  
10010 Anderson Mill Rd.  
Austin, TX 78750-2199  
(512) 258-6017 (512) 997-8917 (cell)  
cliff.wells@bethany-umc.org

AE 1-1 Please provide supporting calculations and workpapers for all tables within the testimony.

ANSWER: They should be provided in answers to AE 1-3, AE 1-4, and AE 1-6. Filed back-up can be found as attachments in fourteen native Excel files (10 showing Analysis of Bills and four as Charts), two .pdf files with bills for Bethany UMC (20 pgs.) and bills for eight other HOWs (25 pgs.) cited in the testimony plus one Word file. All these show supporting calculations, answer the RFI questions and provide information to support the testimony of Clifford Wells.

Prepared by: Clifford G. Wells

\*\*\*\*\*

AE 1-2 on page 1, please provide supporting calculations for how the numbers "20% to 25% were derived.

ANSWER: There were no calculations on my part. These percentages were taken from slides 30, 31 and 32 of "AUSTIN ENERGY COST OF SERVICE & RATE REVIEW, January 25, 2016, Austin Energy Presentation to the Austin City Council. These percentages were cited for HOW's on the Impact on Monthly bills comparisons for various Commercial Customers. Increases to HOW accounts were (Slide 30) S1 Rate - +1% and +23%; (Slide 31) S2 Rate +28% and +34%, S3 Rate - +22% (Slide 32).

Prepared by: Clifford G. Wells

Bethany United Methodist Church's Response to Austin Energy's First RFI

.....

AE 1-3 On page 2, please provide supporting calculations for how the following numbers were derived:

ANSWER: See Individual Items Below:

- A. "80% or more – 80% or more was not calculated. It was quoted by several memories from initial estimates by several HOW's when the 2012 Rate increases were first announced.
- B. "54%" – This was calculated by Cliff Wells for Bethany UMC from our AE bills in the initial phases of the 2012 Rate case. Refer to my excel file: "Bethany Sanctuary electricity rate change calculator 10/16/2012". This % and others in the excel file were referenced in my notes on my Testimony before the Austin City Council 1/12/2012 also attached and included.
- C. "\$0.013051/kWh (winter)" This was erroneously cited. I missed the decimal point. It should have read \$0.13051 kWh (winter) this was cited in the AE Tariff Package.
- D. "\$0.013353/kWh (summer)" This was erroneously cited. I missed the decimal point. It should have read \$0.13353 kWh (summer). However both were back calculated from the bills by dividing the "Total Sanctuary Discount" line by the total kWh usage for the month. This gives you the difference from the Cap Rate. Divide the "Summary of Current Charges Line" in \$ by the Bethany United Methodist Church's Response to Austin Energy's First RFI total kWh usage for the month and you obtain the Charges rate \$/kWh. Subtract the difference from the total Charges rate and you obtain the Cap Rate. This calculation is shown on each Rate Change Analysis sheet on page one in the lower left corner of the page in a green box. The initial rate approved by the City Council of \$0.01250/kWh was also misstated.
- E. "50% to 65%" – these percentages were derived from page 1 of the Bill Analysis Sheets where charges were grouped for Demand, Usage and Fixed & Mixed and charge subtotals provided. They were grouped for clarity and prioritization for improvement. The AE bills have seven to nine charge lines and they are all mixed together, making prioritization difficult. The 50% and 65% were used to characterize the range of values with all but one >50%. Demand Related Charges are the largest component of the bill. Few HOWs realized this. The smaller churches are generally higher. Summer percentages are generally lower. (Refer to the excel chart "Analysis of HOW Bills Demand Related Charges" included in the backup information).

Prepared by: Clifford G. Wells

\*\*\*\*\*

AE 1-4 On page 3, please provide supporting calculations for how the following numbers were derived:

ANSWER: See Individual Items Below:

- A. See Response to AE 1-2 same answer.

'B through J. All these are shown on the table at the top of page 4 titled "Number of HOWS by Rate Class with Usage (kWh) and Revenues and Discounts Provided" The detailed calculations

Bethany United Methodist Church's Response to Austin Energy's First RFI

are from an excel file named "From RFI 2.2 Number and Distribution of HOW's" The source of basic data was from AE's response to Bethany Church RFI 2-2. This RFI asked for the number of HOWs by Rate class, kWh used, calculated income \$\$ and the Discount \$\$ credited. Provide for FY 2014 and FY2015. A chart titled -"Analysis of Number of HOW's by Rate Class with Assignment of Usage (kWh) and Revenues and Discounts Claimed " was developed, estimating number of customers (HOWs) from billing data and adding percentage calculations to determine allocations and priorities. Customers (HOWs) were determined by dividing bills by 12, to produce the columns, Estimated Customers / 12; % Customers, % kWh, % Revenue, % Discount. The table used FY 2015 data. The excel file is in the backup information.

- B. "13.1%" is Est. Customers in the S1 Rate Class.
- C. "31.3%" is Est. Customers in the S3 Rate Class.
- D. "1.1%" is Est. Customers with Sec. Voltage >50KW but 200-300KW.
- E. "67.6%" is the sum of the customers in S1 and S2 rate classes.
- F. "21.7%" is the sum of the % of Revenue these S1 and S3 rate class customers account for.
- G. "34.7%" is the sum of the % discount \$\$ these S1 and S3 customers account for.
- H. "32.5%" is the sum of the % of customers in S3 rate class. The number should read 32.4%.
- I. "78.1%" is the sum of the Revenue these S3 customers account for.
- J. "65.3%" is the sum of the Discount \$\$ these S3 customers account for.

Prepared by: Clifford G. Wells

.....

AE 1-5 State "yes" or "no" whether you took into account the "20% load factor floor" for all calculations and tables within the testimony. If so, please provide all supporting calculations.

ANSWER: No

Prepared by: Clifford G. Wells

.....

AE 1-6 With regard to the statement on page 3 concerning the analysis of the bills of over 16 HOWs, summer and winter, using actual 2015 kWh, KW and power factor values and the accompanying chart on page 3: of over 16 HOWs, summer and winter, using actual 2015 kWh, KW and power factor values and the accompanying chart of Page 3:

- A. Please provide all the information used in the referenced analysis and calculations.
- B. Please provide actual calculations, including spread sheets in native format, documents, specific customer bills reviewed and kWh, kW and power factor for each month or 2015 for each customer.
- C. Please identify each Customer by name, address, utility account number of unique identifier.
- D. For each customer, please identify is that customer is responsible for other accounts at the same location that are not served under the HOW discount.

Bethany United Methodist Church's Response to Austin Energy's First RFI

- E. For those with additional accounts at the same location not served under the HOW discount, please provide bills, kWh and power factor for each customer for the same months as those reported in the analysis referenced on the discussion and table on page 3.

ANSWER:

- A. See excel file "Summary of HOWs and Buildings May 2016" for a list of buildings by HOW and account numbers and service addresses. If the Analysis Sheet Billing Period is filled in an excel Analysis of the billing of the month indicated for that account will also be included in the individual files. The Bill Analysis with projections of increases or decreases will be identified by names for example, "AE Rate Case Crestview UMC", etc. for each HOW. Each file will contain the different months for that HOW. To print any you may have to adjust printing fields. They are set to print only one month. This should provide the information required with the exceptions below. All HOWs referenced on the chart on Page 3 are included. Some non HOW accounts were analyzed and are included.
- B. Actual calculations required are on the Analysis Sheets along with copies of the bills. Usually as noted only a summer and winter month is included sometime with a third month. All 12 months were not analyzed.
- C. Refer to "Summary of HOWs and Buildings May 2016".
- D. Refer to "Summary of HOWs and Buildings May 2016". Some for Grace Covenant are missing and will be provided when available.
- E. These that were calculated are noted in the "Summary of HOWs and Buildings May 2016". As noted all months were not analyzed.

There are a lot of calculations and individual items. I have proofed these each several times, but you may find mistakes. Please let me know and I will correct or explain them. Their analysis plus my experience working as a Church Business Administrator for almost 16 years led me to the conclusions of my testimony. It is a good faith effort for objective analysis of problems and issues.

Prepared by: Clifford G. Wells

Respectfully submitted,



Clifford G. Wells  
Administrative Executive  
Bethany United Methodist Church  
10010 Anderson Mill Rd.  
Austin, Texas 78750-2199  
512-258-6017 512-997-8917 (cell)  
Submitted this date: May 10, 2016

PERSON(S) RESPONSIBLE FOR ANSWER:

Attachment to  
1-3-B

Worship Facility Bethany Sanctuary  
Rate Class >= 50 kW

10/16/2012

Month		Current Rates	Proposed Rates	Difference	Increase	kW	kWh	
October		\$1,808.16	\$2,401.32	\$593.16	32.80%	105.6	16480	
September		\$1,869.73	\$2,970.19	\$1,100.46	58.86%	130.4	17120	
November		\$1,320.88	\$2,522.83	\$1,201.95	91.00%	124.8	13600	
January		\$1,887.43	\$3,005.85	\$1,118.42	59.26%	133.6	20560	
February		\$1,880.06	\$3,418.20	\$1,538.14	81.81%	163.2	20480	
March		\$1,165.29	\$2,162.25	\$996.96	85.55%	102.4	12720	
April		\$1,460.04	\$2,592.87	\$1,132.83	77.59%	117.6	16920	
May		\$1,675.94	\$2,478.59	\$802.65	47.89%	115.2	15360	
June		\$2,468.73	\$3,184.51	\$715.78	28.99%	124.8	22560	
July		\$2,169.23	\$3,011.04	\$841.81	38.81%	123.2	19840	
August		\$2,310.17	\$3,105.44	\$795.27	34.42%	124.8	21120	
Average		\$1,819.61	\$2,804.83	\$985.22	54.14%	124.1454545	17887.27273	>= 50 kW

**Summary of Information**

								Building	
								Sq. Ft	Rate Class
Average	Youth	\$980.35	\$946.87	(\$33.48)	-3.41%	41.74545455	6818.181818	6,800	>= 10 kW
Average	Old Disciple	\$1,105.24	\$1,238.08	\$132.83	12.02%	48.32727273	8989.090909	17,000	>= 50 kW
Average	Fellowship	\$1,871.10	\$2,053.06	\$181.95	9.72%	73.96363636	17214.54545	12,125	>= 50 kW
Average	New Disciple	\$2,869.17	\$3,115.35	\$246.18	8.58%	131.1272727	21785.45455	30,130	>= 50 kW
Average	Children's	\$652.52	\$709.31	\$56.78	8.70%	24.94545455	6250.909091	6,050	>= 10 kW
		\$7,478.39	\$8,062.67	\$584.28	7.81%	320.1090909	61058.18182	72,105	
	All others	\$7,478.39	\$8,062.67	\$584.28	7.81%	320.1090909	61058.18182	72,105	
	Sanctuary	\$1,819.61	\$2,804.83	\$985.22	54.14%	124.1454545	17887.27273	12,563	>= 50 kW
		\$9,297.99	\$10,867.49	\$1,569.50	16.88%	444.2545455	78945.45455	84,668	
		\$111,575.93	\$130,409.92	\$18,833.98					

Sexton's  
Storage 1,500  
900

Attachment to  
1-3-E

**Analysis of HOW Bills Noting the Percentage of Charges by Grouping  
Demand (KW) Related Charges.**

CGW 5/8/2016

source - Individual analyses of the Customer's Bills for stated months(billing periods)

Demand Related Charges are Electric Delivery, Demand charge, Regulatory Charges

HOW as Identified on Page 3 of Testimony		Billing Period		% Demand Charges as a % of Total Charges
Large BUMC	Bethany United Methodist Church	Dec 2015		59.4%
	Sanctuary Acct No. 71446 00000	Jul 2015		49.7%
Large Independent	Grace Covenant Church	Jan 2016		58.6%
	Worship Center Acct. No. 92990 00000			
Large Baptist	Bannockburn Baptist Church	Dec 2015		54.9%
	Worship Center Acct No. 04687 00000	Jul 2015		54.1%
Large Episcopal	St. Matthews Episcopal Church	Dec 2015		64.7%
	Worship Center Acct No. 68360 00000	Jul 2015		46.4%
Small Christian	United Christian Church	Dec 2015		59.5%
	Worship Center Acct. No. 62155 10000	Jul 2015		44.0%
Small UMC	St. Peter's Methodist Church	Dec 2015		63.8%
	Sanctuary Acct. No. 93942 00000	Jul 2015		52.8%
Small Episcopal	St. John's Episcopal Church	Jan 2016		62.5%
		Dec 2015		74.3%
	Building AX Acct No. 66745 00000	Jul 2015		66.9%
Small Episcopal	St. John's Episcopal Church	Jan 2016		71.4%
		Dec 2015		74.3%
	Building BX Acct No. 66745 00000	Jul 2015		66.9%
Small UMC	Crestview United Methodist Church	Dec 2015		51.3%
	Sanctuary Acct. No. 72753 0000	Jul 2015		63.4%
Medium Baptist	Anderson Mill Baptist Church	Dec 2015		75.0%
	Worship Center Acct. No. 05404 00000	Jul 2015		57.4%

Attachment to

1-4-A

# Analysis of Number of HOW's by Rate Class with Assignment of Usage (kWh) and Revenues and Discounts Claimed.

source Answer to Bethany Church RFI 2-2

FY: 2014	Current		Estimated							
Description	Class	Bills	Customers Bills/12	% Customers	kWh	%kWh	Total Revenue	% Revenue	Discounts	% Discount
Secondary Voltage < 10KW	S1 Rate	744	62.0	16.2%	238,853	1.0%	\$32,991	1.0%	-\$7,453	0.7%
Secondary Voltage 10KW - 49KW	S2 Rate	2446	203.8	53.3%	5,454,719	21.8%	\$730,480	22.1%	-\$358,911	36.1%
Secondary Voltage >50KW	S3 Rate	1318	109.8	28.7%	17,062,238	68.3%	\$2,240,416	67.9%	-\$575,785	57.9%
Totals			375.7	98.3%	22,755,810	91.1%	\$3,003,887	91.0%	-\$942,149	94.8%
Sec Volt >50KW. 200 - 300KW		78	6.5	1.7%	2,235,800	8.9%	\$296,418	9.0%	-\$51,635	5.2%
Grand Totals		4586	382.2	100.0%	24,991,610.0	100.0%	\$3,300,305	100.0%	-\$993,784	100.0%

FY: 2015	Current		Estimated							
Description	Class	Bills	Customers Bills/12	% Customers	kWh	%kWh	Total Revenue	% Revenue	Discounts	% Discount
Secondary Voltage < 10KW	S1 Rate	695	57.9	13.1%	188,557	0.7%	\$24,634	0.7%	-\$9,932	0.9%
Secondary Voltage 10KW - 49KW	S2 Rate	2885	240.4	54.5%	5,781,933	21.0%	\$792,268	21.3%	-\$377,543	33.8%
Secondary Voltage >50KW	S3 Rate	1657	138.1	31.3%	19,605,047	71.1%	\$2,637,220	70.9%	-\$694,003	62.0%
Totals			436.4	98.9%	25,575,537	92.8%	\$3,454,122	92.8%	-\$1,081,478	96.7%
Sec Volt >50KW. 200 - 300KW		58	4.8	1.1%	1,994,700	7.2%	\$267,624	7.2%	-\$37,134	3.3%
Grand Totals		5295	441.3	100.0%	27,570,237.0	100.0%	\$3,721,746	100.0%	-\$1,118,612	100.0%
2015 vs. 2014 Inc./dec. %			15.5%		10.3%		12.8%		12.6%	

1. Both estimated HOW's are below the 500+ customers stated by AE officials. This is slightly overstated since some HOW's have two buildings designated HOW.
2. S2 Rate (smaller HOW'S) represent 55% of the HOW's with 21% of kWh and revenue, but 34% of the \$\$ discount. They will suffer most from the dropping of the Discount.
3. few HOW's at >50KW., but S2 HOW's increased 18% in 2015 and S3 increased 25.4% in 2015
4. S3 rate Class uses 71% of kWh , 71% OR Revenues and accounts for 62% of Discount credited.

Attachment to

1-6-A

1-6-C

1-6-D

1-6-E

Summary of HOWs, Building Names, Account Numbers Service Address and Rate Class  
Analysis Sheets Provided Where Noted and included in File **AE RFI FILES May 8, 2016**

CGW 5/9/2016

HOW as Identified on Page 3 of Testimony	Account Number	Service Address	Analysis Sheets Billing Period	Rate Class
Large BUMC	Bethany United Methodist Church Sanctuary	71446 00000 10010 Anderson Mill Rd.	Dec 2015 Jul 2015	S3
	Fellowship Hall	36043 00000 11915 Swallow Dir.	Dec 2015 Jul 2015	S3
	New Disciple	28941 10000 10010 Anderson Mill Rd.	Dec 2015 Jul 2015	S3
	Old Disciple	78506 00000 10010 Anderson Mill Rd.	Dec 2015 Jul 2015	S2
	Lighthouse	80013 3000 10010 Anderson Mill Rd. Unit F1	Dec 2015 Jul 2015	S2
	Children's	68506 00000 10010 Anderson Mill Rd.	Dec 2015 Jul 2015	S2
	Sexton's House	14966 00000 12003 Swallow Dr.	none	Residential
	Parking Lot & Pump New	26197 01666 10010 Anderson Mill Rd. Unit G	none	S2
	New Worship Center (temp)	08897 83335 10012 1/2 Anderson Mill Rd.	none	S1
Large Independent	Grace Covenant Church			
	Worship Center	92990 00000 9431 Jollyville Rd	Jan 2016	S3
	Building #1	53202-00000 9431 Jollyville Rd. #E	none	
	Building #2	63202-00000 9431 Jollyville Rd. #E	none	
	Building #3	96724-00000 9500 Research SB	none	
	Building #4	07724-00000 9500 Research SB	none	
	Building #5	17724-00000 9500 Research SB C	none	
	Building #6	28259-20000 9508 Jollyville Rd.	none	
Large Baptist	Bannockburn Baptist Church			
	Worship Center (WC)	04687 00000 7100 Brodie Lane	Jan 2016 Dec 2015 Jul 2015	S3
	Education Center (EC)	41621 00000 7201 Lochinvar St	none	
	Abington Center (AC)	27286 30000 7100 Brodie Lane	none	
	Children's Ctr & Family Ctr (CC&FC)	45839 00000 7100 Brodie Lane	none	
Large Episcopal	St. Matthews Episcopal Church			
	Worship Center	68360 00000 8134 Mesa Dr.	Dec 2015 Jul 2015	S3
	Day School	58388 40000 8134 Mesa Dir. Unit B	Dec 2015 Jul 2015	S2
Small Christian	United Christian Church			
	Worship Center	62155 10000 3500W Parmer Dr.	Dec 2015 Jul 2015	S2
Small UMC	St. Peter's Methodist Church			
	Sanctuary Acct. No. 93942 00000	93942 0000 4509 Springdale Rd.	Dec 2015 Jul 2015	S3
Small Episcopal	St. John's Episcopal Church			
	Sanctuary Bldg. A	68745 00000 11201 Parkfield Dir.	Jan 2016 Dec 2015 Jul 2015	S2
Small Episcopal	St. John's Episcopal Church			
	Sanctuary Bldg. B	06365 20000 11201 Parkfield Dir.	Jan 2016 Dec 2015 Jul 2015	S3
Small UMC	Crestview United Methodist Church			
	Sanctuary	72753 00000 1300 Morrow St	Dec 2015 Jul 2015	S3
Small UMC	Fellowship Hall & chapel	82753 00000 1300 Morrow St	Dec 2015 Jul 2015	S2
Medium Baptist	Anderson Mill Baptist Church			
	Worship Center	04504 0000 10633 Lake Creek Pkwy	Dec 2015 Jul 2015	S3

**United Christian Church 3500 W Parmer Ln.**  
**Sanctuary July**  
**Account Number 62155 10000**

Read Date:	Consumption	Demand	Power
7/23/2015 8/24/2015	KWH	Usage	Factor
ON Peak 1627 1691	5120	38.4	0.9
Off Peak 834 870	2880	46.4	0.95
	8000		

**COSTS UNDER OLD RATES****Old  
Rate**

Rate= Electric Commercial Secondary voltage &gt;10 KW&lt;50kW - Sanctuary Only

Fixed & Customer Charge	\$25.00	% of Actual	\$25.00
Mixed Community Benefit Charges	\$53.04		
	\$78.04	7.0%	
Demand Electric Delivery 38.40 kW at \$4.00/kW	\$153.60		\$4.00
Demand Charge 38.40 kW at \$6.15 per kW (summer)	\$236.16		\$6.15
Regulatory Charges 38.40 kW at \$2.68 per kW	\$102.91		\$2.68
	\$492.67	44.0%	
Usage Energy Charge 8,000 kWh at \$0.02914 per kWh (summer)	\$233.12		\$0.02914
Power Supply Adjustment 8,000 kWh at \$0.03139 per kWh	\$315.60		\$0.03139
Power Factor Adjustment below 90%	\$0.00		
	\$548.72	49.0%	
	\$1,119.43	100.0%	
Total Sanctuary Discount	-\$51.19		
Total Current Charges	\$1,068.24		

**Old  
Rate**

Calculating Sanctuary Discount			
Current Charges/ KWh =			
\$1,119.43	8000	\$0.13993	More than
CAP Rate		\$0.13353	CAP Rate
Difference from CAP		\$0.00640	so there is
8000		\$51.19	a Discount
Summer	CAP Rate	\$0.13353	
Winter	CAP Rate	\$0.13051	

0.00068  
0.00198  
**0.00597**  
0.00863  
Diff.  
% incr.

July

**United Christian Church 3500 Parmer Ln.**  
**Sanctuary July**  
**Account Number 62155 10000**

Consumption	Demand	Power
KWH	Usage	Factor
5120	38.4	0.9
<u>2880</u>	46.4	0.95
8000		

\$27.50
\$60.73
\$88.23
\$185.60
\$266.80
\$150.00
\$602.40
\$193.68
\$249.92
\$0.00
\$443.60
\$1,134.23
\$0.00

\$1,134.23

Rate/KWh  
Rate/KWh  
Set by Policy

**COSTS UNDER NEW RATES**

% of Actual	Using higher Off Peak Demand	No HOW Discount New Rates Rate
	\$53.04 1.145	\$27.50
7.8%		\$60.73
	46.4 \$4.00	\$0.00
	46.4 \$5.75	\$88.23
	46.4 \$3.24	\$185.60
53.1%		\$266.80
		\$150.34
	8000 \$0.02421	\$602.74
	8000 \$0.03124	
	8000	\$193.68
39.1%		\$249.92
100.0%		0
		\$443.60
		\$1,134.57
		\$0.00

		% Diff. Between Jan 2016 Bill	
Net Bill Before Rate Chg.	\$1,068.24	\$0.00	0.0% Both
Net Bill After Rate Chg.			Dual KW
Higher Demand + nop Cap.	\$1,134.57	\$66.33	6.2% & no CAP Rate

**St. Peters United Methodist Church    4509 Springdale Rd**  
**Sanctuary                      December 2015**  
**Account Number 93942 00000**

Read Date:	Consumption		Demand	Power
	11/25/2015	12/29/2015	Usage	Factor
ON Peak	1369	1393	1920	40
Off Peak	955	980	2000	49.6
	Total KWh		3920	0.84

Rate= Electric Commercial Secondary voltage >50kW - Sanctuary Only

Fixed & Mixed	Customer Charge	\$65.00	
	Community Benefit Charges	\$12.96	
			\$77.96
Demand	Electric Delivery 40.0 kW at \$4.50/kW	\$180.00	
	Demand Charge 40.0 kW at \$6.85 per kW (winter)	\$274.00	
	Regulatory Charges 40.02 kW at \$4.43 per kW	\$177.20	
			\$631.20
Usage	Energy Charge 3920 kWh at \$0.01747 per kWh (winter)	\$68.46	
	Power Supply Adjustment 3920 kWh at \$0.03139 per kWh	\$123.05	
	Power Factor Adjustment below 90%	\$87.90	
			\$279.41
	Summary of Current Charges	\$988.57	
	Total Sanctuary Discount	-\$477.01	
	Total Current Charges	\$511.56	

% of Actual
7.9%
63.8%
28.3%
100.0%

Calculating Sanctuary Discount				
Current Charges/ KWh =				
\$988.57	3920	\$0.25219	More than	
CAP Rate		\$0.13051	CAP Rate	
Diff		\$0.12168	so there is	
	3920	\$476.97	a Discount	

## December 2015

### With Proposed New Rates and no HOW Discount

12/29/2015	Consumption KWH	Demand Usage	Power Factor
1393	1920	40	0.79
980	2000	49.6	0.84
Total KWh	3920		

		% of Actual		New Rates
	\$27.50			\$27.50
	\$14.84		\$12.96 1.145	\$14.84
				\$0.00
	\$42.34	4.3%		\$42.34
	\$198.40		49.6 \$4.00	\$198.40
	\$285.20		49.6 \$5.75	\$285.20
	\$160.70		49.6 \$3.24	\$160.70
	\$644.30	65.0%		\$644.30
	\$94.90		3920 \$0.02421	\$94.90
	\$122.46		3920 \$0.03124	\$122.46
	\$87.90			87.9
	\$305.26	30.8%		\$305.26
	\$991.90	100.0%		\$991.91
	\$0.00			\$0.00
	\$991.90			\$991.91
				Both
				Dual KW
				& no CAP Rate
Rate/KWh	Net Bill Before Rate Chg.	\$511.56	\$0.00 0.0%	
Rate/KWh	Net Bill After Rate Chg.			
Set by Policy	Higher Demand + nop Cap.	\$991.91	\$480.35 93.9%	

current CBC \$\$  
current KWh  
current CBC rate  
old SAL + EES Rates  
Derived CAP

**St. Peters United Methodist Church    4509 Springdale Rd**  
**Sanctuary                      July 2015**  
**Account Number 93942 00000**

Read Date:	Consumption		Demand	Power
	6/29/2015	7/30/2015	Usage	Factor
ON Peak	1170	1203	2640	36.8
Off Peak	806	837	2480	55.2
	Total KWh		5120	0.77
				0.81

Rate= Electric Commercial Secondary voltage >50kW - Sanctuary Only

Fixed & Mixed	Customer Charge	\$65.00	
	Community Benefit Charges	\$20.84	
			\$85.84
Demand	Electric Delivery 36.80 kW at \$4.50/kW	\$165.60	
	Demand Charge 36.80 kW at \$7.85 per kW (summer)	\$288.88	
	Regulatory Charges 36.80 kW at \$2.60 per kW	\$95.68	
			\$550.16
Usage	Energy Charge 5120 kWh at \$0.02247 per kWh (summer)	\$115.05	
	Power Supply Adjustment 5120 kWh at \$0.03945 per kWh	\$201.98	
	Power Factor Adjustment below 90%	\$92.88	
			\$409.91
	Summary of Current Charges	\$1,045.91	
	Total Sanctuary Discount	-\$362.24	
	Total Current Charges	\$683.67	

% of Actual
8.2%
52.6%
39.2%
100.0%

Calculating Sanctuary Discount			
Current Charges/ kWh =			
\$1,045.91	5120	\$0.20428	More than
CAP Rate		\$0.13353	CAP Rate
Diff		\$0.07075	so there is
	5120	\$362.24	a Discount
Summer	CAP Rate	\$0.13353	
Winter	CAP Rate	\$0.13051	

## July 2015

### With Proposed New Rates and no HOW Discount

	Consumption	Demand	Power
7/30/2015	KWH	Usage	Factor
1203	2640	36.8	0.77
837	2480	55.2	0.81
Total KWh	5120		
Total KWh	5120		

\$27.50
\$23.86
\$51.36
\$220.80
\$317.40
\$178.85
\$717.05
\$123.96
\$159.95
\$95.88
\$379.79
\$1,148.20
\$0.00

% of Actual			New Rates
	\$20.84	1.145	\$27.50
			\$23.86
			\$0.00
4.5%			\$51.36
	55.2	\$4.00	\$220.80
	55.2	\$5.75	\$317.40
	55.2	\$3.24	\$178.85
62.4%			\$717.05
	5120	\$0.02421	\$123.96
	5120	\$0.03124	\$159.95
			95.88
33.1%			\$379.78
100.0%			\$1,148.19
			\$0.00

Rate/KWh  
Rate/KWh  
Set by Policy

	\$1,148.20		\$1,148.19
		% Diff. Between Jan 2016 Bill	Both Dual KW & no CAP Rate
Net Bill Before Rate Chg.	\$683.67	\$0.00	0.0%
Net Bill After Rate Chg.			
Higher Demand + nop Cap.	\$1,148.19	\$464.52	67.9%

current CBC \$\$  
current KWh  
current CBC rate  
old SAL + EES Rates  
Derived CAP

**St. Matthews Episcopal Church 8134 Mesa Dr  
Sanctuary December  
Account Number 68360 00000**

Read Date:	11/30/2015	12/30/2015	Consumption KWH	Demand Usage	Power Factor
ON Peak	1454	1486	12800	112	0.93
Off Peak	606	617	4400	60	0.93
			<u>Total KWh</u>		
			17200		

**COSTS UNDER  
CURRENT RATES**

Rate= Electric Commercial Secondary voltage >50kW

Fixed & Mixed	Customer Charge	\$65.00		% of Actual
	Community Benefit Charges	\$56.94		
			\$121.94	4.5%
Demand	Electric Delivery 112.0 kW at \$4.50/kW	\$504.00		
	Demand Charge 112.0 kW at \$6.85 per kW (winter)	\$767.20		
	Regulatory Charges 112.0 kW at \$4.43 per kW	\$496.16		
			\$1,767.36	64.7%
Usage	Energy Charge 17,200 kWh at \$0.01747 per kWh (winter)	\$300.48		
	Power Supply Adjustment 17,200 kWh at \$0.03139 per kWh	\$539.91		
	Power Factor Adjustment below 90%	\$0.00		
			\$840.39	30.8%
	Summary of Current Charges	\$2,729.69		100.0%
	Total Sanctuary Discount	-\$484.92		
	Total Current Charges	\$2,244.77		

Calculating Sanctuary Discount  
Current Charges/ KWh =  
\$2,729.69 17200 \$0.15870  
CAP Rate \$0.13051  
Diff \$0.02819  
17200 \$484.92

More than  
CAP Rate  
so there is  
a Discount

**St. Matthews Episcopal Church 8134 Mesa Dr  
Sanctuary December  
Account Number 68360 00000**

**With Proposed New Rates and no HOW Discount**

		Read Date:			Consumption	Demand	Power
		11/30/2015	12/30/2015		KWH	Usage	Factor
Old Rate	New Rate	ON Peak	1454	1486	12800	112	0.93
		Off Peak	606	617	4400	60	0.93
				Total KWh	17200		

Rate= Electric Commercial Secondary voltage >50kW

Rate = Non-Residential Secondary Voltage Service 2 (S2) - From 10KW to less than 300KW

\$65.00	\$27.50	Fixed & Mixed	Customer Charge	\$27.50	
			Community Benefit Charges	\$65.20	
				\$92.70	
\$4.50	\$4.00	Demand	Electric Delivery 112.0 kW at \$4.00/kW	\$448.00	
\$6.85	\$5.75		Demand Charge 112.0 kW at \$5.75 per kW	\$644.00	
\$4.43	\$3.24		Regulatory Charges 112.0 at \$3.24 per kW	\$362.88	
				\$1,454.88	
\$0.01747	\$0.02421	Usage	Energy Charge 17,200 kWh at \$0.02421 per kWh	\$416.41	
\$0.03139	\$0.03124		Power Supply Adjustment 17,200 kWh at \$0.03124 per kWh	\$537.33	
			Power Factor Adjustment below 90%	\$0.00	
				\$953.74	
			Summary of Current Charges	\$2,501.32	
			Total Sanctuary Discount	\$0.00	

Total Current Charges

**St. Matthews Episcopal Church 8134 Mesa Dr  
Sanctuary December  
Account Number 68360 00000**

**COSTS UNDER PROPOSED  
NEW RATES**

With New Rates	With New Rates	With New Rates
% of Actual		
	\$56.94	1.145
		\$27.50
		\$65.20
		\$0.00
3.7%		\$92.70
	112	\$4.00
	112	\$5.75
	112	\$3.24
		\$362.88
58.2%		\$1,454.88
	17200	\$0.02421
	17200	\$0.03124
	17200	0
38.1%		\$953.74
100.0%		\$2,501.32
		\$0.00

\$0.00 \$2,501.32 100.0% \$2,501.32

% Diff. Between  
Jan 2016 Bill

Both  
Dual KW  
& no CAP Rate

Net Bill Before Rate Chg.	\$2,244.77	\$0.00	0.0%
Net Bill After Rate Chg.			
Higher Demand + nop Cap.	\$2,501.32	\$256.55	11.4%

**CBC = Community Benefit Charges - Three parts**

0.00068	0.00145	SAL = Service Area Lighting	Rate/KWh
0.00198	0.00246	ESS = Energy Efficiency Services	Rate/KWh
0.00597	0.00597	CAP = Community Assistance Program	Set by Policy
0.00863	0.00988		
Diff.	0.00125	56.94 current CBC \$\$	
% incr.	14.5%	17200 current KWh	
		0.00331 current CBC rate	
		-0.00266 old SAL + EES Rates	
		0.00597 Derived CAP	

4/3/2016 cgw

**St. Matthews Episcopal Church 8134 Mesa Dr Unit B**  
**Day School December**  
**Account Number 58388 40000**

Read Date:	11/24/2015	12/28/2015	Consumption	Demand	Power
			KWH	Usage	Factor
ON Peak	10962	11048	86	32.4	0.97
	Meter Multiplier		40		
	Total KWh		3440		

**COSTS UNDER  
CURRENT RATES**

Rate= Electric Commercial Secondary voltage &gt;10KW -&lt;50kW

				% of Actual
Fixed &	Customer Charge		\$25.00	
Mixed	Community Benefit Charges	0	\$17.85	
			\$42.85	6.3%
Demand	Electric Delivery 32.40 kW at \$4.00/kW		\$129.60	
	Demand Charge 32.40 kW at \$5.15 per kW (winter)		\$166.86	
	Regulatory Charges 32.40 kW at \$4.57 per kW		\$148.07	
			\$444.53	65.5%
Usage	Energy Charge 3,440 kWh at \$0.02414 per kWh (winter)		\$83.04	
	Power Supply Adjustment 3,440 kWh at \$0.03139 per kWh		\$107.98	
	Power Factor Adjustment below 90%		\$0.00	
			\$191.02	28.2%
	Summary of Current Charges		\$678.40	100.0%
	Total Sanctuary Discount		\$0.00	
	Total Current Charges		\$678.40	

**St. Matthews Episcopal Church 8134 Mesa Dr Unit  
Day School December  
Account Number 82753 00000**

### COSTS UNDER PROPOSED NEW RATES

		With New Rates	
% of Actual			\$27.50
	\$17.85	1.145	\$20.44
			\$0.00
7.3%			\$47.94
	32.4	\$4.00	\$129.60
	32.4	\$5.75	\$186.30
	32.4	\$3.24	\$104.98
63.8%			\$420.88
	3440	\$0.02421	\$83.28
	3440	\$0.03124	\$107.47
	3440		0
28.9%			\$190.75
100.0%			\$659.56
			\$0.00
			\$659.56

		% Diff. Between Jan 2016	
Net Bill Before Rate Chg.	\$678.40	\$0.00	0.0%
Net Bill After Rate Chg.	\$659.56	-\$18.84	-2.8%

**St. Johns Episcopal Church 11201 Parkfield Dr.  
Building BX July 2015  
Account Number 06365 20000**

Read Date:	Consumption		Demand	Power
	6/29/2015	7/29/2015	Usage	Factor
ON Peak	1519	1583	2560	52.8
Off Peak	1439	1495	2240	0.89
	Total KWh		4800	

Rate= Electric Commercial Secondary voltage >50kW - Sanctuary Only

Fixed & Mixed	Customer Charge	\$65.00		% of Actual
	Community Benefit Charges	\$19.53		
			\$84.53	7.2%
Demand	Electric Delivery 52.80 kW at \$4.50/kW	\$237.60		
	Demand Charge 52.80 kW at \$7.85 per kW (summer)	\$414.48		
	Regulatory Charges 52.80 kW at \$2.60 per kW	\$137.28		
			\$789.36	66.9%
Usage	Energy Charge 4,800 kWh at \$0.02247 per kWh (summer)	\$107.86		
	Power Supply Adjustment 4,800 kWh at \$0.03945 per kWh	\$189.36		
	Power Factor Adjustment below 90%	\$8.87		
			\$306.09	25.9%
	Summary of Current Charges		\$1,179.98	100.0%
	Total Sanctuary Discount		-\$539.04	
	Total Current Charges		\$640.94	

Calculating Sanctuary Discount				
Current Charges/ KWh =				
\$1,179.98	4800	\$0.24583	More than	
CAP Rate		\$0.13354	CAP Rate	0.133383
Diff		\$0.11229	so there is	
	4800	\$539.00	a Discount	

**St. Johns Episcopal Church 11201 Parkfield Dr.  
Building BX July 2015  
Account Number 06365 20000**

**With Proposed New Rates and no HOW Discount**

Old Rate	New Rate	Read Date:	Consumption		Demand Usage	Power Factor
			6/29/2015	7/29/2015		
		ON Peak	1519	1583	2560	52.8 0.89
		Off Peak	1439	1495	2240	54.4 0.9
			Total KWh		4800	

**Rate = Non-Residential Secondary Voltage Service 2 (S2) - From 10KW to less than 300KW**

\$65.00	\$27.50	Fixed & Mixed	Customer Charge	\$27.50
			Community Benefit Charges	\$22.36
(summer)				\$49.86
\$4.50	\$4.00	Demand	Electric Delivery 54.40 kW at \$4.00/kW	\$217.60
\$7.85	\$5.75		Demand Charge 54.40 kW at \$5.75 per kW	\$312.80
\$2.60	\$3.24		Regulatory Charges 54.40 at \$3.24 per kW	\$176.26
				\$706.66
\$0.02247	\$0.02421	Usage	Energy Charge 4,800 kWh at \$0.02421 per kWh (winter)	\$116.21
\$0.03945	\$0.03124		Power Supply Adjustment 4,800 kWh at \$0.03124 per kWh	\$149.95
			Power Factor Adjustment below 90%	\$8.97
				\$275.13
			Summary of Current Charges	\$1,031.65
			Total Sanctuary Discount	\$0.00
			Total Current Charges	\$1,031.65

% of Actual	New Rates	
	\$19.53	1.145
		\$27.50
		\$22.36
		\$0.00
4.8%		\$49.86
	54.4	\$4.00
		\$217.60
	54.4	\$5.75
		\$312.80
	54.4	\$3.24
		\$176.26
68.5%		\$706.66
	4800	\$0.02421
		\$116.21
	4800	\$0.03124
		\$149.95
		8.87
26.7%		\$275.03
100.0%		\$1,031.55
		\$0.00

Old Rate	New Rate		
		<b>CBC = Community Benefit Charges - Three parts</b>	
0.00068	0.00145	SAL = Service Area Lighting	Rate/KWh
0.00198	0.00246	ESS = Energy Efficiency Services	Rate/KWh
0.00597	0.00597	CAP = Community Assistance Program	Set by Policy
0.00863	0.00988		
Diff.	0.00125	19.53 current CBC \$\$	
% incr.	14.5%	4800 current KWh	
		0.00407 current CBC rate	
		-0.00266 old SAL + EES Rates	
		0.00673 Derived CAP	

\$1,031.65	\$1,031.55
% Diff. Between Jan 2016 Bill	
Net Bill Before Rate Chg.	\$640.94 \$0.00 0.0%
Net Bill After Rate Chg.	
Higher Demand + nop Cap.	\$1,031.55 \$390.61 60.9%

**St. Johns Episcopal Church 11201 Parkfield Dr.  
Building BX January 2016  
Account Number 06365 20000**

Read Date:	Consumption		Demand	Power
	12/29/2015	1/28/2016	Usage	Factor
ON Peak	1839	1877	1520	33.2
Off Peak	1712	1739	1080	0.95
	Total KWh		2600	

Rate= Electric Commercial Secondary voltage >10KW<50kW - Sanctuary Only

Fixed & Mixed	Customer Charge	\$25.00	
	Community Benefit Charges	\$13.50	
			\$38.50
Demand	Electric Delivery 33.20 kW at \$4.00/kW	\$132.80	
	Demand Charge 33.20 kW at \$5.15 per kW (winter)	\$170.98	
	Regulatory Charges 33.20 kW at \$4.57 per kW	\$151.72	
			\$455.50
Usage	Energy Charge 2,600 kWh at \$0.02414 per kWh (winter)	\$62.76	
	Power Supply Adjustment 2,600 kWh at \$0.03139 per kWh	\$81.61	
	Power Factor Adjustment below 90%	\$0.00	
			\$144.37
	Summary of Current Charges	\$638.37	
	Total Sanctuary Discount	-\$299.04	
	Total Current Charges	\$339.33	

% of Actual
6.0%
71.4%
22.6%
100.0%

Calculating Sanctuary Discount			
Current Charges/ KWh =			
\$638.37	2600	\$0.24553	More than
CAP Rate		\$0.13051	CAP Rate
Diff		\$0.11502	so there is
	2600	\$299.04	a Discount

**St. Johns Episcopal Church 11201 Parkfield Dr.  
Building BX January 2016  
Account Number 06365 20000**

**With Proposed New Rates and no HOW Discount**

Old Rate	New Rate	Read Date:		Consumption		Demand	Power
		12/29/2015	1/28/2016	KWH	Usage	Factor	
		ON Peak	1839	1877	1520	33.2	0.95
		Off Peak	1712	1739	1080	34.4	0.95
			Total KWh	2600			

**Rate = Non-Residential Secondary Voltage Service 2 (S2) - From 10KW to less than 300KW**

\$25.00	\$27.50	Fixed & Mixed	Customer Charge	\$27.50
			Community Benefit Charges	\$15.46
				\$42.96
\$4.00	\$4.00	Demand	Electric Delivery 33.20 kW at \$4.00/kW	\$137.60
\$5.15	\$5.75		Demand Charge 33.20 kW at \$5.75 per kW	\$197.80
\$4.57	\$3.24		Regulatory Charges 33.20 at \$3.24 per kW	\$111.46
				\$446.86
\$0.02414	\$0.02421	Usage	Energy Charge 2,600 kWh at \$0.02421 per kWh	\$62.95
\$0.03139	\$0.03124		Power Supply Adjustment 2,600 kWh at \$0.03124 per kWh	\$81.22
			Power Factor Adjustment below 90%	\$0.00
				\$144.17
			Summary of Current Charges	\$633.99
			Total Sanctuary Discount	\$0.00
			Total Current Charges	\$633.99

% of Actual	New Rates	
	\$13.50	1.145
		\$27.50
		\$15.46
		\$0.00
6.8%		\$42.96
	34.4	\$4.00
	34.4	\$5.75
	34.4	\$3.24
70.5%		\$446.86
	2600	\$0.02421
	2600	\$0.03124
	2600	0
22.7%		\$144.17
100.0%		\$633.98
		\$0.00

Old Rate	New Rate		
		<b>CBC = Community Benefit Charges - Three parts</b>	
0.00068	0.00145	SAL = Service Area Lighting	Rate/KWh
0.00198	0.00246	ESS = Energy Efficiency Services	Rate/KWh
0.00597	0.00597	CAP = Community Assistance Program	Set by Policy
0.00863	0.00988		
Diff.	0.00125	13.5 current CBC \$\$	
% incr.	14.5%	2600 current KWh	
		0.00519 current CBC rate	
		-0.00266 old SAL + EES Rates	
		0.00785 Derived CAP	

	\$633.99		\$633.98
		% Diff. Between Jan 2016 Bill	Both Dual KW & no CAP Rate
Net Bill Before Rate Chg.	\$339.33	\$0.00	0.0%
Net Bill After Rate Chg.			
Higher Demand + nop Cap.	\$633.98	\$294.65	86.8%

**St. Johns Episcopal Church 11201 Parkfield Dr.  
Building BX December 2015  
Account Number 06365 20000**

Read Date:	Consumption	Demand	Power
11/25/2015 12/29/2015	KWH	Usage	Factor
ON Peak	1802 1839 1480	37.2	0.9
Off Peak	1683 1712 1160	34	0.91
	Total KWh 2640		

Rate= Electric Commercial Secondary voltage >10KW<50kW - Sanctuary Only

Fixed & Customer Charge	\$65.00
Mixed Community Benefit Charges	\$8.75
	\$73.75
Demand Electric Delivery 37.20 kW at \$4.50/kW	\$167.40
Demand Charge 37.20 kW at \$6.85 per kW (winter)	\$254.82
Regulatory Charges 37.20 kW at \$4.43 per kW	\$164.80
	\$587.02
Usage Energy Charge 2,640 kWh at \$0.01747 per kWh (winter)	\$46.12
Power Supply Adjustment 2,640 kWh at \$0.03139 per kWh	\$82.87
Power Factor Adjustment below 90%	\$0.00
	\$128.99
Summary of Current Charges	\$789.76
Total Sanctuary Discount	-\$445.21
Total Current Charges	\$344.55

% of Actual
9.3%
74.3%
16.3%
100.0%

Calculating Sanctuary Discount  
Current Charges/ KWh =  
\$789.76 2640 \$0.29915  
CAP Rate \$0.13051  
Diff \$0.16864  
2640 \$445.21

More than  
CAP Rate  
so there is  
a Discount

**St. Johns Episcopal Church 11201 Parkfield Dr.  
Building BX December 2015  
Account Number 06365 20000**

**With Proposed New Rates and no HOW Discount**

		Read Date:	Consumption		Demand	Power	
Old Rate	New Rate		11/25/2015	12/29/2015	Usage	Factor	
		ON Peak	1802	1839	1480	37.2	0.9
		Off Peak	1683	1712	1160	34	0.91
		Total KWh			2640		

**Rate = Non-Residential Secondary Voltage Service 2 (S2) - From 10KW to less than 300KW**

\$65.00	\$27.50	Fixed & Mixed	Customer Charge	\$27.50
			Community Benefit Charges	\$10.42
				\$37.92
\$4.50	\$4.00	Demand	Electric Delivery 37.20 kW at \$4.00/kW	\$148.80
\$6.85	\$5.75		Demand Charge 37.20 KW at \$5.75 per kW	\$213.90
\$4.43	\$3.24		Regulatory Charges 32.20 at \$3.24 per kW	\$120.53
				\$483.23
\$0.01747	\$0.02421	Usage	Energy Charge 2,640 kWh at \$0.02421 per kWh	\$63.91
\$0.03139	\$0.03124		Power Supply Adjustment 2,640 kWh at \$0.03124 per kWh	\$82.47
			Power Factor Adjustment below 90%	\$0.00
				\$146.38
			Summary of Current Charges	\$667.53
			Total Sanctuary Discount	\$0.00

**Total Current Charges**

		New Rates	
% of Actual			
	\$8.75	1.145	\$27.50
			\$10.02
			\$0.00
5.7%			\$37.52
	37.2	\$4.00	\$148.80
	37.2	\$5.75	\$213.90
	37.2	\$3.24	\$120.53
72.4%			\$483.23
	2640	\$0.02421	\$63.91
	2640	\$0.03124	\$82.47
	2640		0
21.9%			\$146.39
100.0%			\$667.13
			\$0.00

Old Rate	New Rate	CBC = Community Benefit Charges - Three parts	
0.00068	0.00145	SAL = Service Area Lighting	Rate/KWh
0.00198	0.00246	ESS = Energy Efficiency Services	Rate/KWh
0.00597	0.00597	CAP = Community Assistance Program	Set by Policy
0.00863	0.00988		
Diff.	0.00125	8.75 current CBC \$\$	
% incr.	14.5%	2640 current KWh	
		0.00331 current CBC rate	
		-0.00266 old SAL + EES Rates	
		0.00597 Derived CAP	

\$667.53		\$667.13	
		% Diff. Between Jan 2016 Bill	
Net Bill Before Rate Chg.	\$344.55	\$0.00	0.0%
Net Bill After Rate Chg.	\$667.13	\$322.58	93.6%
Higher Demand + nop Cap.	\$667.13	\$322.58	93.6%

**Grace Covenant Church  
Sanctuary  
Account Number 92990 00000**

**9431 Jollyville Rd.  
January 2016**

**FROM THE EXISTING  
AE BILL**

Read Date:	Consumption	Demand	Power
12/23/2015 1/26/2016	KWH	Usage	Factor
ON Peak 3367 3490	36900	270	0.98
Off Peak 1714 1779	19500	270	0.98
	<u>Total KWh 56400</u>		

Rate= Electric Commercial Secondary voltage >50kW

			% of Actual
Fixed & Mixed	Customer Charge	\$65.00	
	Community Benefit Charges	\$186.68	
		\$251.68	3.5%
Demand	Electric Delivery 270.0 kW at \$4.50/kW	\$1,215.00	
	Demand Charge 270.0 kW at \$6.85 per kW (winter)	\$1,849.50	
	Regulatory Charges 270 kW at \$4.43 per kW	\$1,196.10	
		\$4,260.60	58.6%
Usage	Energy Charge 56,400 kWh at \$0.01747 per kWh (winter)	\$985.31	
	Power Supply Adjustment 56,400 kWh at \$0.03139 per kWh	\$1,770.40	
	Power Factor Adjustment below 90%	\$0.00	
		\$2,755.71	37.9%
	Summary of Current Charges	\$7,267.99	100.0%
	Total Sanctuary Discount	\$0.00	
	Total Current Charges	\$7,267.99	

No Sanctuary Discount

Calculating Sanctuary Discount

Current Charges/ KWh =

\$7,267.99	56400	\$0.12887
CAP Rate		\$0.13051
Diff		-\$0.00164
15600		\$0.00

Less than  
CAP Rate  
so no discount

**Grace Covenant Church  
Sanctuary  
Account Number 92990 00000**

**9431 Jollyville Rd.  
January 2016**

**Grace Covenant Church  
Sanctuary  
Account Number 92990 00000**

**9431 Jollyville I  
January 2016**

**With Proposed New Rates and no HOW Discount**

Old Rate	New Rate	Read Date:	Consumption		Demand Usage	Power Factor
			12/23/2015	1/26/2016		
		ON Peak	3367	3490	36900	270 0.98
		Off Peak	1714	1779	19500	270 0.98
			Total KWh		56400	

Rate= Electric Commercial Secondary voltage >50kW

Rate = Non-Residential Secondary Voltage Service 2 (S2) - From 10KW to less than 300KW

\$65.00	\$27.50	Fixed & Mixed	Customer Charge	\$27.50	
			Community Benefit Charges	\$213.75	
				\$241.25	
\$4.50	\$4.00	Demand	Electric Delivery 270.0 kW at \$4.00/kW	\$1,080.00	
\$6.85	\$5.75		Demand Charge 270.0 kW at \$5.75 per kW	\$1,552.50	
\$4.43	\$3.24		Regulatory Charges 270.0 at \$3.24 per kW	\$874.80	
				\$3,507.30	
\$0.01747	\$0.02421	Usage	Energy Charge 56,400 kWh at \$0.02421 per kWh	\$1,365.44	
\$0.03139	\$0.03124		Power Supply Adjustment 56,400 kWh at \$0.03124 per kWh	\$1,761.54	
			Power Factor Adjustment below 90%	\$0.00	
				\$3,126.98	
			Summary of Current Charges	\$6,875.53	
			Total Sanctuary Discount	\$0.00	
			Total Current Charges	\$6,875.53	

**No HOW  
Discount  
New  
Rates**

% of Actual			\$27.50
	\$186.68	1.145	\$213.75
			\$0.00
3.5%			\$241.25
	270	\$4.00	\$1,080.00
	270	\$5.75	\$1,552.50
	270	\$3.24	\$874.80
51.0%			\$3,507.30
	56400	\$0.02421	\$1,365.44
	56400	\$0.03124	\$1,761.94
	56400		0
45.5%			\$3,127.38
100.0%			\$6,875.93
			\$0.00

Old Rate	New Rate		
		<b>CBC = Community Benefit Charges - Three parts</b>	
0.00068	0.00145	SAL = Service Area Lighting	Rate/KWh
0.00198	0.00246	ESS = Energy Efficiency Services	Rate/KWh
0.00597	0.00597	CAP = Community Assistance Program	Set by Policy
0.00863	0.00988		
Diff.	0.00125	186.68 current CBC \$\$	
% incr.	14.5%	56400 current KWh	
		0.00331 current CBC rate	
		-0.00266 old SAL + EES Rates	
		0.00597 Derived CAP	

	% Diff. Between Jan 2016 Bill		Both Dual KW & no CAP Rate
Net Bill Before Rate Chg.	\$7,267.99	\$0.00	0.0%
Net Bill After Rate Chg.	\$6,875.93	-\$392.06	-5.4%
Higher Demand + nop Cap.			

Grace Covenant Church  
Sanctuary  
Account Number 92990 00000

9431 Jollyville Rd.  
January 2016

FROM THE EXISTING  
AE BILL

Read Date:	12/23/2015	1/26/2016	Consumption KWH	Demand Usage	Power Factor
ON Peak	3367	3490	36900	270	0.98
Off Peak	1714	1779	19500	270	0.98
		Total KWh	56400		

Rate= Electric Commercial Secondary voltage >50kW

Fixed & Mixed	Customer Charge			% of Actual
	Community Benefit Charges	\$65.00		
		\$186.68		
			\$251.68	3.5%
Demand	Electric Delivery 270.0 kW at \$4.50/kW	\$1,215.00		
	Demand Charge 270.0 kW at \$6.85 per kW (winter)	\$1,849.50		
	Regulatory Charges 270 kW at \$4.43 per kW	\$1,196.10		
			\$4,260.60	58.6%
Usage	Energy Charge 56,400 kWh at \$0.01747 per kWh (winter)	\$985.31		
	Power Supply Adjustment 56,400 kWh at \$0.03139 per kWh	\$1,770.40		
	Power Factor Adjustment below 90%	\$0.00		
			\$2,755.71	37.9%
	Summary of Current Charges		\$7,267.99	100.0%
	Total Sanctuary Discount		\$0.00	
	Total Current Charges		\$7,267.99	

No Sanctuary Discount

Calculating Sanctuary Discount

Current Charges/ KWh =

\$7,267.99	56400	\$0.12887	Less than
CAP Rate		\$0.13051	CAP Rate
Diff		-\$0.00164	so no discount
15600		\$0.00	

**Grace Covenant Church  
Sanctuary  
Account Number 92990 00000**

**9431 Jollyville Rd.  
January 2016**

**Grace Covenant Church  
Sanctuary  
Account Number 92990 00000**

**9431 Jollyville Rd.  
January 2016**

**With Proposed New Rates and no HOW Discount**

		Read Date:	Consumption		Demand	Power
		12/23/2015	1/26/2016	KWH	Usage	Factor
Old Rate	New Rate	ON Peak	3367	3490	36900	270 0.98
		Off Peak	1714	1779	19500	270 0.98
			Total KWh		56400	
		Rate= Electric Commercial Secondary voltage >50kW				
		Rate = Non-Residential Secondary Voltage Service 2 (S2) - From 10KW to less than 300KW				
\$65.00	\$27.50	Fixed & Mixed	Customer Charge			\$27.50
			Community Benefit Charges			\$213.75
						\$241.25
\$4.50	\$4.00	Demand	Electric Delivery 270.0 kW at \$4.00/kW			\$1,080.00
\$6.85	\$5.75		Demand Charge 270.0 kW at \$5.75 per kW			\$1,552.50
\$4.43	\$3.24		Regulatory Charges 270.0 at \$3.24 per kW			\$874.80
						\$3,507.30
\$0.01747	\$0.02421	Usage	Energy Charge 56,400 kWh at \$0.02421 per kWh			\$1,365.44
\$0.03139	\$0.03124		Power Supply Adjustment 56,400 kWh at \$0.03124 per kWh			\$1,761.54
			Power Factor Adjustment below 90%			\$0.00
						\$3,126.98
		Summary of Current Charges				\$6,875.53
		Total Sanctuary Discount				\$0.00
		Total Current Charges				\$6,875.53

		No HOW Discount New Rates	
3.5%	% of Actual	\$186.68	1.145
		\$27.50	
		\$213.75	
		\$0.00	
51.0%		\$241.25	
		270	\$4.00
		270	\$5.75
		270	\$3.24
45.5%		\$3,507.30	
		56400	\$0.02421
		56400	\$0.03124
		56400	0
100.0%		\$3,127.38	
		\$6,875.93	
		\$0.00	

Old Rate	New Rate		
<b>CBC = Community Benefit Charges - Three parts</b>			
0.00068	0.00145	SAL = Service Area Lighting	Rate/KWh
0.00198	0.00246	EES = Energy Efficiency Services	Rate/KWh
0.00597	0.00597	CAP = Community Assistance Program	Set by Policy
0.00863	0.00988		
Diff.	0.00125	186.68 current CBC \$\$	
% incr.	14.5%	56400 current KWh	
		0.00331 current CBC rate	
		-0.00266 old SAL + EES Rates	
		0.00597 Derived CAP	

		% Diff. Between Jan 2016 Bill		Both Dual KW & no CAP Rate
Net Bill Before Rate Chg.		\$7,267.99	\$0.00	0.0%
Net Bill After Rate Chg.		\$6,875.93	-\$392.06	-5.4%
Higher Demand + nop Cap.		\$6,875.93		

**Bethany United Methodist Church      10010 Anderson Mill Rd**  
**Old Disciple      July**  
**Account Number 78506 00000**

Read Date:		Consumption	Demand	Power
	6/26/2015    7/28/2015	KWH	Usage	Factor
ON Peak	5664      5736	72	38.4	0.89
	er Multiplier	120		
		8640		

Rate= Electric Commercial Secondary voltage >10 KW<50kW -

Fixed &	Customer Charge	\$25.00	% of Actual
Mixed	Community Benefit Charges	\$57.29	
		\$82.29	7.0%
Demand	Electric Delivery 38.4 kW at \$4.00/kW	\$153.60	
	Demand Charge 38.4 kW at \$6.15 per kW (summer)	\$236.16	
	Regulatory Charges 38.4 kW at \$2.68 per kW	\$102.91	
		\$492.67	42.0%
Usage	Energy Charge 8,640 kWh at \$0.02914 per kWh (summer)	\$251.77	
	Power Supply Adjustment 8,640 kWh at \$0.03945 per kWh	\$340.85	
	Power Factor Adjustment below 90%	\$5.53	
		\$598.15	51.0%
	Summary of Current Charges	\$1,173.11	100.0%
	Total Current Charges	\$1,173.11	

Read Date:	Consumption		Demand	Power
	6/26/2015	7/28/2015	Usage	Factor
	5664	5736	72	38.4
ON Peak	ter Multiplier		120	0.89
			8640	
			1036800	

[illegible]

\$1,071.00

		% Diff. Between Jan 2016 Bill		New Rates
Net Bill Before Rate Chg.	\$1,173.11	\$0.00	0.0%	
Net Bill After Rate Chg.	\$1,071.00	-\$102.11	-8.7%	

**Bethany United Methodist Church     10010 Anderson Mill Rd**  
**Lighthouse                      July**  
**Account Number 80013 30000**

Read Date:	6/26/2015	7/28/2015	Consumption	Demand	Power
			KWH	Usage	Factor
ON Peak	13559	13754	195	36	0.9
		ter Multiplier	40		
			7800		

Rate= Electric Commercial Secondary voltage >10 KW<50kW -

Fixed &	Customer Charge	\$25.00		% of
Mixed	Community Benefit Charges	\$51.72		Actual
			\$76.72	7.1%
Demand	Electric Delivery 36.0 kW at \$4.00/kW	\$144.00		
	Demand Charge 36.0 kW at \$6.15 per kW (summer)	\$221.40		
	Regulatory Charges 336.0 kW at \$2.68 per kW	\$96.48		
			\$461.88	43.0%
Usage	Energy Charge 7,800 kWh at \$0.02914 per kWh (summer)	\$227.29		
	Power Supply Adjustment 7,800 kWh at \$0.03945 per kWh	\$307.71		
	Power Factor Adjustment below 90%	\$0.00		
		\$535.00		49.8%
	Summary of Current Charges	\$1,073.60		100.0%
	Total Current Charges	\$1,073.60	100.0%	

**Bethany United Methodist Church    10010 Anderson Mill Rd**  
**Lighthouse                      July**  
**Account Number 80013 30000**

**With Proposed New Rates and no HOW Discount**

		Read Date:	Consumption	Demand	Power
		6/26/2015	7/28/2015	KWH	Usage
Old	New	13559	13754	195	36
Rate	Rate	ON Peak	or Multiplier	40	0.9
			7800		
			312000		
Rate = Non-Residential Secondary Voltage Service 2 (\$2) - From 10KW to less than 300KW					
\$25.00	\$27.50	Fixed & Mixed	Customer Charge	\$27.50	
			Community Benefit Charges	\$59.22	
				\$86.72	
\$4.00	\$4.00	Demand	Electric Delivery 36.0 kW at \$4.00/kW	\$144.00	
\$6.15	\$5.75		Demand Charge 36.0 kW at \$5.75 per kW (winter)	\$207.00	
\$4.57	\$3.24		Regulatory Charges 36.0 at \$3.24 per kW	\$116.64	
				\$467.64	
\$0.02914	\$0.02421	Usage	Energy Charge 7,800 kWh at \$0.02421 per kWh (winter)	\$188.84	
\$0.03945	\$0.03124		Power Supply Adjustment 7,800640 kWh at \$0.03124 per kWh	\$2,436.67	
			Power Factor Adjustment below 90%	\$0.00	
				\$2,625.51	
			Summary of Current Charges	\$3,179.87	

With New Rates		With New Rates
% of Actual		\$27.50
	\$51.72    1.145	\$59.22
		\$0.00
7.3%		\$86.72
	36    \$4.00	\$144.00
	36    \$5.75	\$207.00
	36    \$3.24	\$116.64
39.6%		\$467.64
	7800    \$0.02421	\$188.84
	7800    \$0.03124	\$243.67
	7800	0
222.2%		\$432.51
269.1%		\$986.87
		\$0.00

Total Current Charges

\$3,179.87

\$986.87

Old Rate	New Rate		
<b>CBC = Community Benefit Charges - Three parts</b>			
0.00068	0.00145	SAL = Service Area Lighting	Rate/KWh
0.00198	0.00246	ESS = Energy Efficiency Services	Rate/KWh
0.00597	0.00597	CAP = Community Assistance Program	Set by Policy
0.00863	0.00988		
Diff.	0.00125	57.29 current CBC \$\$	
% incr.	14.5%	8640 current KWh	
		0.00663 current CBC rate	
		-0.00266 old SAL + EES Rates	
		<b>0.00929</b> Derived CAP	

	% Diff. Between Jan 2016 Bill			New Rates
Net Bill Before Rate Chg.	\$1,073.60	\$0.00	0.0%	
Net Bill After Rate Chg.	\$986.87	-\$86.73	-8.1%	

**Bethany United Methodist Church    10010 Anderson Mill Rd**  
**Children's                      December**  
**Account Number 68506 00000**

Read Date:                      Consumption                      Demand    Power  
    11/24/2015    12/28/2015                      KWH                      Usage                      Factor  
 ON Peak                      11399                      11522                      123                      18.4                      0.99  
    Winter Multiplier                      40  
    4920

Rate= Electric Commercial Secondary voltage >10 KW<50kW -

Fixed &	Customer Charge	\$25.00		% of
Mixed	Community Benefit Charges	\$25.54		Actual
			\$50.54	8.8%
Demand	Electric Delivery 18.40 kW at \$4.00/kW	\$73.60		
	Demand Charge 18.4 kW at \$5.15 per kW (winter)	\$94.76		
	Regulatory Charges 18.4 kW at \$4.57 per kW	\$84.09		
			\$252.45	43.8%
Usage	Energy Charge 4,920 kWh at \$0.02414 per kWh (winter)	\$118.77		
	Power Supply Adjustment 4,920 kWh at \$0.03139 per kWh	\$154.44		
	Power Factor Adjustment below 90%	\$0.00		
			\$273.21	47.4%
	Summary of Current Charges	\$576.20		100.0%
	Total Current Charges	\$576.20	100.0%	

**Bethany United Methodist Church**      **10010 Anderson Mill Rd**  
**Children's**      **December**  
**Account Number 68506 00000**

**With Proposed New Rates and no HOW Discount**

	Consumption	Demand	Power	
11/24/2015	12/28/2015	KWH	Usage	Factor
11399	11522	123	18.4	0.99
Winter Multiplier		40		
		4920		

Customer Charge	\$27.50
Community Benefit Charges	\$29.74
	\$57.24
Electric Delivery 18.4 kW at \$4.00/kW	\$73.60
Demand Charge 18.4 kW at \$5.75 per kW (winter)	\$105.80
Regulatory Charges 18.4 at \$3.24 per kW	\$59.62
	\$239.02
Energy Charge 4,920 kWh at \$0.02421 per kWh (winter)	\$119.11
Power Supply Adjustment 4,920 kWh at \$0.03124 per kWh	\$153.57
Power Factor Adjustment below 90%	\$0.00
	\$272.68
Summary of Current Charges	\$568.94

Total Current Charges

\$568.94

\$568.57

With New Rates			With New Rates
% of Actual			\$27.50
	\$25.54	1.145	\$29.24
			\$0.00
10.1%			\$56.74
	18.4	\$4.00	\$73.60
	18.4	\$5.75	\$105.80
	18.4	\$3.24	\$59.62
42.0%			\$239.02
	4920	\$0.02421	\$119.11
	4920	\$0.03124	\$153.70
	4920		0
47.9%			\$272.81
100.0%			\$568.57
			\$0.00

Rate/KWh  
Rate/KWh  
Set by Policy

		% Diff. Between Jan 2016 Bill	New Rates
Net Bill Before Rate Chg.	\$576.20	\$0.00	0.0%
Net Bill After Rate Chg.	\$568.57	-\$7.63	-1.3%

25.54 current CBC \$\$  
4920 current KWh  
0.00519 current CBC rate  
-0.00266 old SAL + EES Rates  
0.00785 Derived CAP

**Crestview United Methodist Church 1300 Morrow St.**  
**Sanctuary July 2015**  
**Account Number 72753 00000**

**FROM THE EXISTING  
AE BILL**

Demand	Electric Delivery 50.4 kW at \$4.50/kW	\$226.80	\$97.24	6.7%
	Demand Charge 50.40 kW at \$7.85 per kW (summer)	\$395.64		
	Regulatory Charges 50.40 kW at \$4.57 per kW	\$131.04		
			\$753.48	51.7%
Usage	Energy Charge 7920 at \$0.01747 per kWh (summer)	\$177.96		
	Power Supply Adjustment 7920 kWh at \$0.03945 per kWh	\$312.44		
	Power Factor Adjustment below 90%	\$115.92		
			\$606.32	41.6%
	Summary of Current Charges	\$1,457.04		100.0%
	Total Sanctuary Discount		-\$399.48	
	Total Current Charges	\$1,057.56		

Page 1

**Crestview United Methodist Church 1300 Morrov  
Sanctuary July 2015  
Account Number 72753 00000**

**With Proposed New Rates and no HOW Discount**

		Read Date:	7/22/2015	8/21/2015	Consumption KWH	Demand Usage	Power Factor
<b>Old Rate</b>	<b>New Rate</b>	ON Peak	1852	1988	5440	50.4	0.78
		Off Peak	716	778	2400	50.8	0.78
				<u>Total KWh</u>	<u>7840</u>		

Rate= Electric Commercial Secondary voltage >50kW

Rate = Non-Residential Secondary Voltage Service 2 (S2) - From 10KW to less than 30

\$65.00 \$27.50 Fixed & Mixed Customer Charge  
Community Benefit Charges

\$4.50 \$4.00 Demand Electric Delivery 50.40 kW at \$4.00/kW  
\$6.85 \$5.75 Demand Charge 50.40 kW at \$5.75 per kW (winter)  
\$4.43 \$3.24 Regulatory Charges 50.40 at \$3.24 per kW

\$0.01747 \$0.02421 Usage Energy Charge 7920kWh at \$0.02421 per kWh (winter)  
\$0.03139 \$0.03124 Power Supply Adjustment 7920 kWh at \$0.03124 per kWh  
Power Factor Adjustment below 90%

Now the  
>50KW  
Rates

Summary of Current Charges  
Total Sanctuary Discount

Total Current Charges

Old Rate	New Rate	
0.00068	0.00145	SAL = Service Area Lighting
0.00198	0.00246	ESS = Energy Efficiency Services
0.00597	0.00597	CAP = Community Assistance Program
0.00863	0.00988	
Diff.	0.00125	25.46 current CBC \$\$
% incr.	14.5%	3840 current KWh
		0.00663 current CBC rate
		-0.00266 old SAL + EES Rates
		0.00929 Derived CAP

**CBC = Community Benefit Charges - Three parts**

Rate/KWh  
Rate/KWh  
Set by Policy

w St. **Crestview United Methodist Church 1300 Morrow St.**  
**Sanctuary July 2015**  
**Account Number 72753 00000**  
 Sanctuary plus Education Wing  
 Heated with Gas

	With New Rates			With New Rates
OKW	% of Actual			
\$27.50				\$27.50
\$36.91		\$32.24	1.145	\$36.91
				\$0.00
\$64.41	6.2%			\$64.41
\$201.60		50.8	\$4.00	\$203.20
\$289.80		50.8	\$5.75	\$292.10
\$163.30		50.8	\$3.24	\$164.59
\$654.70	62.9%			\$659.89
\$92.97		7920	\$0.02421	\$191.74
\$119.96		7920	\$0.03124	\$247.42
\$108.71		7920		108.71
\$321.64	30.9%			\$547.87
\$1,040.75	100.0%			\$1,272.18
\$0.00				\$0.00

\$1,040.75

\$1,272.18

		% Diff. Between Jan 2016 Bill	Both Dual KW & no CAP Rate
Net Bill Before Rate Chg.	\$1,057.56	\$0.00	0.0%
Net Bill After Rate Chg.			
Higher Demand + nop Cap.	\$1,272.18	\$214.62	20.3%

Updated 4/21/2016

o **Crestview United Methodist Church 1300 Morrow St.**  
**Fellowship Hall and Chapel August 2015**  
**Account Number 82753 00000**

Read Date:	7/22/2015	8/21/2015	Consumption KWH	Demand Usage	Power Factor	Fellowship Hall & Chapel All Electric
ON Peak	1	35	1360	21.2	0.83	FROM THE EXISTING AE BILL
Off Peak	8	23	600	20.8	0.83	
		Total KWh	1960			

Rate= Electric Commercial Secondary voltage &gt;10KW &lt;50kW (changed)

Fixed & Mixed	Customer Charge	\$25.00	% of Actual
	Community Benefit Charges	\$12.99	
		\$37.99	8.1%
Demand	Electric Delivery 21.2 kW at \$4.00/kW	\$84.80	
	Demand Charge 21.2 kW at \$5.15 per kW (summer)	\$130.38	
	Regulatory Charges 21.2 kW at \$2.68 per kW	\$56.82	
		\$272.00	58.2%
Usage	Energy Charge 1960 kWh at \$0.03945 per kWh	\$57.11	
	Power Supply Adjustment 1960 kWh at \$0.03945 per kWh	\$77.32	
	Power Factor Adjustment below 90%	\$22.94	
		\$157.37	33.7%
	Summary of Current Charges	\$467.36	100.0%
	Total Sanctuary Discount	-\$205.64	
	Total Current Charges	\$261.72	

Calculating Sanctuary Discount			
Current Charges/ KWh =			
\$467.36	1960	\$0.23845	
CAP Rate		\$0.13355	\$0.13051
Diff		\$0.10490	
	1960	\$205.60	

**Crestview United Methodist Church 1300 Morrow St.**  
**Fellowship Hall and Chapel August 2015**  
**Account Number 82753 00000**

**With Proposed New Rates and no HOW Discount**

Old Rate	New Rate	Read Date:		Consumption 7/22/2015 8/21/2015 KWH	Demand Usage	Power Factor
		ON Peak	1	35	1360	21.2 0.83
		Off Peak	8	23	600	20.8 0.83
				Total KWh	1960	
		Rate= Electric Commercial Secondary voltage >10KW -<50kW (changed)				
		Rate = Non-Residential Secondary Voltage Service 2 (S2) - From 10KW to less than 300KW				
\$18.00	\$27.50	Fixed &	Customer Charge		\$27.50	
		Mixed	Community Benefit Charges		\$5.02	
					\$32.52	
\$4.00	\$4.00	Demand	Electric Delivery 53.6 kW at \$4.00/kW		\$84.80	
\$5.15	\$5.75		Demand Charge 53.6 kW at \$5.75 per kW (winter)		\$121.90	
\$2.68	\$3.24		Regulatory Charges 53.6 at \$3.24 per kW		\$68.89	
					\$275.59	
					\$29.99	
\$0.03945	\$0.02421	Usage	Energy Charge 1,960 kWh at \$0.02421 per kWh (winter)		\$47.45	
\$0.03945	\$0.03124		Power Supply Adjustment 1,960 kWh at \$0.03124 per kWh		\$61.23	
			Power Factor Adjustment below 90%		\$22.94	
					\$161.61	
			Summary of Current Charges		\$469.72	
			Total Sanctuary Discount		\$0.00	
			Total Current Charges		\$469.72	

**Crestview United Methodist Church 1300 Morrow St.**  
**Fellowship Hall and Chapel August 2015**  
**Account Number 82753 00000**

**Fellowship Hall & Chapel**  
**All Electric**

With New Rates		With New Rates
% of Actual		\$27.50
	\$4.38 1.145	\$5.02
		\$0.00
6.9%		\$32.52
	21.2 \$4.00	\$84.80
	21.2 \$5.75	\$121.90
	21.2 \$3.24	\$68.69
58.7%		\$275.39
	1960 \$0.01530	\$29.99
	1960 \$0.02421	\$47.45
	1960 \$0.03124	\$61.23
		0
34.4%		\$108.68
100.0%		\$416.59
		\$0.00

Old Rate	New Rate		
		<b>CBC = Community Benefit Charges - Three parts</b>	
0.00068	0.00145	SAL = Service Area Lighting	Rate/KWh
0.00198	0.00246	ESS = Energy Efficiency Services	Rate/KWh
0.00785	0.00785	CAP = Community Assistance Program	Set by Policy
0.01051	0.01176		
Diff.	0.00125	4.38 current CBC \$\$	
% incr.	11.9%	880 current KWh	
		0.00498 current CBC rate	
		-0.00266 old SAL + EES Rates	
		0.00764 Derived CAP	
		0.00597 different	

	% Diff. Between Jan 2016			Both
Net Bill Before Rate Chg.	\$261.72	\$0.00	0.0%	Dual KW
Net Bill After Rate Chg.				& no CAP Rate
Higher Demand + nop Cap.	\$416.59	\$154.87	59.2%	

**Bethany United Methodist Church 10010 Anderson Mill Rd A**

**Fellowship Hall**

**December 2015**

**Account Number 36043 10000**

Read Date: 11/24/2015 12/28/2015 Consumption Demand Power  
 ON Peak 1559 1677 118 51.2 0.99  
 Meter Multiplier 80  
 9440 KWh

Rate= Electric Commercial Secondary voltage >50kW

Fixed & Mixed	Customer Charge	\$65.00		% of Actual
	Community Benefit Charges	\$31.25		
			\$96.25	7.0%
Demand	Electric Delivery 51.80 kW at \$4.50/kW	\$230.40		
	Demand Charge 51.20 kW at \$6.85 per kW (winter)	\$350.72		
	Regulatory Charges 51.20 kW at \$4.43 per kW	\$226.82		
			\$807.94	58.5%
Usage	Energy Charge 9,440 kWh at \$0.01747 per kWh (winter)	\$164.92		
	Power Supply Adjustment 9,440 kWh at \$0.03139 per kWh	\$296.32		
	Power Factor Adjustment below 90%	\$0.00		
			\$461.24	33.4%
	Summary of Current Charges	96.25	\$1,365.43	98.9%
	Total Sanctuary Discount	622.14	\$0.00	
	Load Profiler Charge	461.24	\$15.00	
		1179.63		
	Total Current Charges		\$1,380.43	100.0%

# Bethany United Methodist Church 10010 Anderson Mill Rd A

## Fellowship Hall

December 2015

Account Number 36043 10000

With Proposed New Rates and no HOW Discount

		Read Date: 11/19/2015	12/21/2015	Consumption	Demand	Power
Old	New	ON Peak	1557	1685	128	51.2
Rate	Rate			Meter Multiplier	120	0.91
					15360	

Rate= Electric Commercial Secondary voltage >50kW

Rate = Non-Residential Secondary Voltage Service 2 (S2) - From 10KW to less than 300KW

\$65.00	\$27.50	Fixed & Mixed	Customer Charge	\$27.50	
			Community Benefit Charges	\$35.78	\$63.28
\$4.00	\$4.00	Demand	Electric Delivery 51.20 kW at \$4.00/kW	\$204.80	
\$6.85	\$5.75		Demand Charge 51.20 kW at \$5.75 per kW (winter)	\$294.40	
\$4.43	\$3.24		Regulatory Charges 51.20 kW at \$3.24 per kW	\$165.89	\$665.09
\$0.01747	\$0.02421	Usage	Energy Charge 9,440 kWh at \$0.02421 per kWh (winter)	\$228.54	
\$0.03139	\$0.03124		Power Supply Adjustment 9,440 kWh at \$0.03124 per kWh	\$294.91	
			Power Factor Adjustment below 90%	\$0.00	\$523.45
			Summary of Current Charges	\$1,251.82	
			Total Sanctuary Discount	\$0.00	
			Load Profiler Charge	\$15.00	
			Total Current Charges	\$1,266.82	

% of Actual	New Rates		New
	\$31.25	1.145	\$35.78
5.0%			\$63.28
	51.2	\$4.00	\$204.80
	51.2	\$5.75	\$294.40
	51.2	\$3.24	\$165.89
52.5%			\$665.09
	9440	\$0.02421	\$228.54
	9440	\$0.03124	\$294.91
	9440		0
41.3%			\$523.45
98.8%			\$1,251.82
			\$0.00
			\$15.00

Old Rate	New Rate		
		<b>CBC = Community Benefit Charges - Three parts</b>	
0.00068	0.00145	SAL = Service Area Lighting	Rate/KWh
0.00198	0.00246	ESS = Energy Efficiency Services	Rate/KWh
0.00597	0.00597	CAP = Community Assistance Program	Set by Policy
0.00863	0.00988		
Diff.	0.00125	\$31.25 current CBC \$\$	
% incr.	14.5%	9,440 current KWh	
		0.00331 current CBC rate	
		-0.00266 old SAL + EES Rates	
		0.00597 Derived CAP	

	\$1,266.82	100.0%	\$1,266.82
		% Diff. Between Jan 2016 Bill	
Net Bill Before Rate Chg.	\$1,380.43	\$0.00	0.0%
Net Bill After Rate Chg.	\$1,266.82	-\$113.61	-8.2%
Higher Demand + No Cap.			

# Bethany United Methodist Church 10010 Anderson Mill Rd A

**New Disciple July 2015**  
**Account Number 28941 10000**

Read Date	6/26/2015	7/28/2015	Consumption	Demand	Power
ON Peak	755	930	175	128.4	0.91
	Meter Multiplier	120			
		21000 KWh			

Rate= Electric Commercial Secondary voltage >50kW

Fixed & Mixed	Customer Charge	\$65.00		% of Actual
	Community Benefit Charges	\$85.47		
			\$150.47	4.4%
Demand	Electric Delivery 128.40 kW at \$4.50/kW	\$577.80		
	Demand Charge 128.40 kW at \$7.85 per kW (summer)	\$1,007.94		
	Regulatory Charges 128.40 kW at \$2.60 per kW	\$333.84		
			\$1,919.58	56.7%
Usage	Energy Charge 21,000 kWh at \$0.02247 per kWh (summer)	\$471.87		
	Power Supply Adjustment 21,000 kWh at \$0.03945 per kWh	\$828.45		
	Power Factor Adjustment below 90%	\$0.00		
			\$1,300.32	38.4%
	Summary of Current Charges		\$3,370.37	99.6%
	Total Sanctuary Discount	\$0.00		
	Load Profiler Charge	\$15.00		
	Total Current Charges		\$3,385.37	100.0%

# Bethany United Methodist Church 10010 Anderson Mill Rd A

**New Disciple July 2015**  
**Account Number 28941 10000**

**With Proposed New Rates and no HOW Discount**

Old Rate	New Rate	Read Date	6/26/2015	7/28/2015	Consumption	Demand	Power
		ON Peak	755	930	175	128.4	0.91
			Meter Multiplier		120		
			21000 KWh				

Rate= Electric Commercial Secondary voltage >50kW

Rate = Non-Residential Secondary Voltage Service 2 (S2) - From 10KW to less than 300KW

\$65.00	\$27.50	Fixed & Mixed	Customer Charge	\$27.50		
			Community Benefit Charges	\$96.84		
					\$124.34	
\$4.50	\$4.00	Demand	Electric Delivery 128.40 kW at \$4.00/kW	\$513.60		
\$7.85	\$5.75		Demand Charge 128.40 kW at \$5.75 per kW (winter)	\$738.30		
\$2.60	\$3.24		Regulatory Charges 128.40 kW at \$3.24 per kW	\$416.02	\$1,667.92	
\$0.02247	\$0.02421	Usage	Energy Charge 21,000 kWh at \$0.02421 per kWh (winter)	\$508.41		
\$0.03945	\$0.03124		Power Supply Adjustment 21,000 kWh at \$0.03124 per kWh	\$656.04		
			Power Factor Adjustment below 90%	\$0.00	\$1,164.45	
			Summary of Current Charges		\$2,956.71	
			Total Sanctuary Discount			\$0.00
			Load Profiler Charge		\$15.00	
						\$15.00
			Total Current Charges		\$2,971.71	

% of Actual	New Rates		New
	\$85.47	1.133	\$27.50
			\$96.84
4.2%			\$124.34
	128.4	\$4.00	\$513.60
	128.4	\$5.75	\$738.30
56.1%	128.4	\$3.24	\$416.02
			\$1,667.92
	21000	\$0.02421	\$508.41
	21000	\$0.03124	\$656.04
39.2%	21000		0
			\$1,164.45
			\$2,956.70
99.5%			
			\$0.00
			\$15.00
			\$2,971.70

Old Rate	New Rate		
		<b>CBC = Community Benefit Charges - Three parts</b>	
0.00068	0.00145	SAL = Service Area Lighting	Rate/KWh
0.00198	0.00246	ESS = Energy Efficiency Services	Rate/KWh
0.00673	0.00673	CAP = Community Assistance Program	Set by Policy
0.00939	0.01064		
Diff.	0.00125	\$85.47 current CBC \$\$	
% incr.	13.3%	21,000 current KWh	
		0.00407 current CBC rate	
		-0.00266 old SAL + EES Rates	
		0.00673 Derived CAP	

		% Diff. Between		New
		Jan 2016 Bill		Rates
Net Bill Before Rate Chg.	\$3,385.37	\$0.00	0.0%	
Net Bill After Rate Chg.				
Higher Demand + No Cap.	\$2,971.71	-\$413.66	-12.2%	

Attachment 3-1c

Bethany United Methodist Church 10010 Anderson Mill Rd A

Sanctuary July 2015

Account Number 71446 00000

Read Date	6/26/2015	7/28/2015	Consumption	Demand	Power
ON Peak	4005	4134	10320	92	0.87
Off Peak	2177	2200	9040	117.6	0.87
			19360		

COSTS UNDER  
CURRENT RATES

Rate= Electric Commercial Secondary voltage >50kW

Fixed &	Customer Charge	\$65.00	
Mixed	Community Benefit Charges	\$78.79	
			\$143.79
Demand	Electric Delivery 92.0 kW at \$4.50/kW	\$414.00	
	Demand Charge 92.0 kW at \$7.85 per kW (summer)	\$722.20	
	Regulatory Charges 92.00 kW at \$2.60 per kW	\$239.20	
			\$1,375.40
Usage	Energy Charge 19,360 kWh at \$0.02247 per kWh (summer)	\$435.02	
	Power Supply Adjustment 19,360 kWh at \$0.03945 per kWh	\$763.75	
	Power Factor Adjustment below 90%	\$47.42	
			\$1,246.19
	Summary of Current Charges		\$2,765.38
	Total Sanctuary Discount	-\$180.24	
	Load Profiler Charge	\$15.00	
	Total Current Charges		\$2,600.14

% of Actual
5.2%
49.7%
45.1%
100.0%

Calculating Sanctuary Discount Current Charges/ KWh =	Calculating Sanctuary Discount Current Charges/ KWh =
\$2,765.38 19360 \$0.14284	\$2,765.38 19360 \$0.14284
CAP Rate \$0.13353	CAP Rate \$0.13051
Diff \$0.00931	Diff \$0.01233
19360 \$180.24	19360 \$238.71

CAP Rate \$0.13353

CAP Rate \$0.13051

The CAP Rate Seems different in summer.

## Bethany United Methodist Church 10010 Anderson Mill Rd A

Sanctuary July 2015

Account Number 71446 00000

With Proposed New Rates and no HOW Discount

COSTS UNDER PROPOSED  
NEW RATES

Old Rate	New Rate	Read Date	6/26/2015	7/28/2015	Consumption	Demand	Power
		ON Peak	4005	4134	10320	92	0.87
		Off Peak	2177	2200	9040	117.6	0.87
					19360		

Rate = Non-Residential Secondary Voltage Service 2 (S2) - From 10KW to less than 300KW

\$65.00	\$27.50	Fixed & Mixed	Customer Charge	\$27.50	
			Community Benefit Charges	\$89.27	
					\$116.77
\$4.50	\$4.00	Demand	Electric Delivery 117.6 kW at \$4.00/kW	\$470.40	
\$7.85	\$5.75		Demand Charge 117.6 kW at \$5.75 per kW	\$676.20	
\$2.60	\$3.24		Regulatory Charges 117.6 kW at \$3.24 per kW	\$381.02	
					\$1,527.62
\$0.02247	\$0.02421	Usage	Energy Charge 19,360 kWh at \$0.02421 per kWh (winter)	\$468.71	
\$0.03945	\$0.03124		Power Supply Adjustment 19,360 kWh at \$0.03124 per kWh	\$604.81	
			Power Factor Adjustment below 90%	\$47.42	
					\$1,120.94
			Summary of Current Charges	\$2,765.33	
			Total Sanctuary Discount	\$0.00	
			Load Profiler Charge	\$15.00	

Total Current Charges

Old Rate	New Rate	
		<b>CBC = Community Benefit Charges - Three parts</b>
0.00068	0.00145	SAL = Service Area Lighting Rate/KWh
0.00198	0.00246	ESS = Energy Efficiency Services Rate/KWh
0.00673	0.00673	CAP = Community Assistance Program Set by Policy
0.00939	0.01064	
Diff.	0.00125	\$78.75 current CBC \$\$
% incr.	13.3%	19360 current KWh
		0.00407 current CBC rate
		-0.00266 old SAL + EES Rates
		0.00673 Derived CAP

With New Rate	New Rates	With New Rate
% of Actual		
	\$78.79	1.133
0.0%		\$27.50
4.2%		\$89.27
		\$116.77
	117.6	\$4.00
	117.6	\$5.75
	117.6	\$3.24
55.2%		\$470.40
	19360	\$0.02421
	19360	\$0.03124
	19360	\$468.71
		\$604.81
		\$47.42
40.5%		\$1,120.93
100.0%		\$2,765.33
		\$0.00
		\$15.00

	\$2,780.33			\$2,780.33
		% Diff. Between		Both
		Jan 2016 Bill		Dual KW
Net Bill Before Rate Chg.	\$2,600.14	\$0.00	0.0%	& no CAP
Net Bill After Rate Chg.				Rate
Higher Demand + No Cap.	\$2,780.33	\$180.19	6.9%	

**Bannockburn Baptist Church 7100 Brodie Lane Unit 1**  
**Sanctuary February 2016**  
**Account Number 04687 00000**

FROM THE EXISTING  
AE BILL

Read Date:	Consumption		Demand	Power
	2/11/2016	3/14/2016	Usage	Factor
ON Peak	2985	3056	120	0.82
Off Peak	1425	1460	122	0.83
		<u>7000</u>		
		Total KWh		
		21200		

Rate= Electric Commercial Secondary voltage >50kW

Fixed & Customer Charge	\$65.00			
Mixed Community Benefit Charges	\$70.18			
Demand	Electric Delivery 120.0 kW at \$4.50/kW	\$540.00	\$135.18	4.2%
	Demand Charge 120.0 kW at \$6.85 per kW (winter)	\$822.00		
	Regulatory Charges 120.0 kW at \$4.43 per kW	\$531.60		
			\$1,893.60	58.3%
Usage	Energy Charge 21,200 kWh at \$0.01747 per kWh (winter)	\$370.36		
	Power Supply Adjustment 21,200 kWh at \$0.03139 per kWh	\$665.47		
	Power Factor Adjustment below 90%	\$184.73		
			\$1,220.56	37.6%
Summary of Current Charges			\$3,249.34	100.0%
Total Sanctuary Discount			-\$482.53	
Total Current Charges			\$2,766.81	

Calculating Sanctuary Discount			
Current Charges/ KWh =			
	\$3,249.34	21200	\$0.15327
		CAP Rate	\$0.13051
		Diff	\$0.02276
		21200	\$482.53

**Bannockburn Baptist Church 7100 Brodie Lane Unit 1**  
**Sanctuary February 2016**  
**Account Number 04687 00000**

**With Proposed New Rates and no HOW Discount**

		Read Date:	Consumption		Demand	Power		
		2/11/2016	3/14/2016	KWH	Usage	Factor		
Old Rate	New Rate	ON Peak	2985	3056	14200	120	0.82	
		Off Peak	1425	1460	7000	122	0.83	
				<u>21200</u>				
				Total KWh	21200			
		Rate= Electric Commercial Secondary voltage >50kW						
		Rate = Non-Residential Secondary Voltage Service 2 (S2) - From 10KW to less than 300KW						
\$65.00	\$27.50	Fixed & Mixed	Customer Charge		\$27.50			
			Community Benefit Charges		\$80.36			
					\$107.86			
\$4.50	\$4.00	Demand	Electric Delivery 122.0 kW at \$4.00/kW		\$488.00			
\$6.85	\$5.75		Demand Charge 122.0 kW at \$5.75 per kW (winter)		\$701.50			
\$4.43	\$3.24		Regulatory Charges 122.0 at \$3.24 per kW		\$395.28			
					\$1,584.78			
\$0.01747	\$0.02421	Usage	Energy Charge 21,200 kWh at \$0.02421 per kWh (winter)		\$513.25			
\$0.03139	\$0.03124		Power Supply Adjustment 21,200 kWh at \$0.03124 per kWh		\$662.29			
			Power Factor Adjustment below 90%		\$184.73			
					\$1,360.27			
			Summary of Current Charges		\$3,052.91			
			Total Sanctuary Discount		\$0.00			
			Total Current Charges		\$3,052.91			

				With New Rates
% of Actual				
	\$70.18	1.145		\$27.50
				\$80.36
				\$0.00
3.5%				\$107.86
	122	\$4.00		\$488.00
	122	\$5.75		\$701.50
	122	\$3.24		\$395.28
51.9%				\$1,584.78
	21200	\$0.02421		\$513.25
	21200	\$0.03124		\$662.29
	21200			184.73
44.6%				\$1,360.27
100.0%				\$3,052.91
				\$0.00

Old Rate	New Rate			
		<b>CBC = Community Benefit Charges - Three parts</b>		
0.00068	0.00145	SAL = Service Area Lighting	Rate/KWh	
0.00198	0.00246	ESS = Energy Efficiency Services	Rate/KWh	
0.00597	0.00597	CAP = Community Assistance Program	Set by Policy	
0.00863	0.00988			
Diff.	0.00125	70.18 current CBC \$\$		
% incr.	14.5%	21200 current KWh		
		0.00331 current CBC rate		
		-0.00266 old SAL + EES Rates		
		0.00597 Derived CAP		

		% Diff. Between Jan 2016 Bill		Both Dual KW & no CAP Rate
Net Bill Before Rate Chg.	\$2,766.81	\$0.00	0.0%	
Net Bill After Rate Chg.	\$3,052.91	\$286.10	10.3%	
Higher Demand + nop Cap.				



**Bannockburn Baptist Church 7100 Brodie Lane Unit 1**  
**Sanctuary December 2015**  
**Account Number 04687 00000**

Read Date:	Consumption			Demand	Power
	12/11/2015	1/13/2016	KWH	Usage	Factor
ON Peak	2843	2925	16400	114	0.83
Off Peak	1362	1401	7800	138	0.84
	Total KWh		24200		

FROM THE EXISTING  
AE BILL

Rate= Electric Commercial Secondary voltage >50kW

Fixed & Mixed	Customer Charge	\$65.00			% of Actual
	Community Benefit Charges	\$80.11			
			\$145.11		4.4%
Demand	Electric Delivery 114.0 kW at \$4.50/kW	\$513.00			
	Demand Charge 114.0 kW at \$6.85 per kW (winter)	\$780.90			
	Regulatory Charges 114.0 kW at \$4.43 per kW	\$505.02			
			\$1,798.92		54.9%
Usage	Energy Charge 24,200 kWh at \$0.01747 per kWh (winter)	\$422.77			
	Power Supply Adjustment 24,200 kWh at \$0.03139 per kWh	\$759.64			
	Power Factor Adjustment below 90%	\$151.71			
			\$1,334.12		40.7%
	Summary of Current Charges		\$3,278.15		100.0%
	Total Sanctuary Discount		-\$119.81		
	Total Current Charges		\$3,158.34		

Calculating Sanctuary Discount			
Current Charges/ KWh =			
	\$3,278.15	24200	\$0.13546
		CAP Rate	\$0.13051
		Diff	\$0.00495
		24200	\$119.81

**Bannockburn Baptist Church 7100 Brodie Lane Unit 1**  
**Sanctuary December 2015**  
**Account Number 04687 00000**

**With Proposed New Rates and no HOW Discount**

		Read Date:	Consumption		Demand	Power		
			12/11/2015	1/13/2016	KWH	Usage	Factor	
Old Rate	New Rate	ON Peak	2843	2925	16400	114	0.83	
		Off Peak	1362	1401	7800	138	0.84	
		Total KWh	24200					
Rate= Electric Commercial Secondary voltage >50kW								
Rate = Non-Residential Secondary Voltage Service 2 (S2) - From 10KW to less than 300KW								
\$65.00	\$27.50	Fixed & Mixed	Customer Charge		\$27.50			With New Rates
			Community Benefit Charges		\$91.73			\$27.50
							\$80.11	1.145
								\$91.73
								\$0.00
					\$119.23			\$119.23
\$4.50	\$4.00	Demand	Electric Delivery 138.0 kW at \$4.00/kW		\$552.00			3.5%
\$6.85	\$5.75		Demand Charge 138.0 kW at \$5.75 per kW (winter)		\$793.50			
\$4.43	\$3.24		Regulatory Charges 138.0 at \$3.24 per kW		\$447.12			
					\$1,792.62			52.1%
\$0.01747	\$0.02421	Usage	Energy Charge 24,200 kWh at \$0.02421 per kWh (winter)		\$585.88			
\$0.03139	\$0.03124		Power Supply Adjustment 24,200 kWh at \$0.03124 per kWh		\$756.01			
					\$184.73			
					\$1,526.62			44.4%
					\$3,438.47			100.0%
					\$0.00			\$0.00
					\$0.00	\$3,438.47		\$3,438.47

Old Rate	New Rate		
<b><u>CBC = Community Benefit Charges - Three parts</u></b>			
0.00068	0.00145	<b>SAL = Service Area Lighting</b>	Rate/KWh
0.00198	0.00246	<b>ESS = Energy Efficiency Services</b>	Rate/KWh
0.00597	0.00597	<b>CAP = Community Assistance Program</b>	Set by Policy
0.00863	0.00988		
Diff.	0.00125	80.11 current CBC \$\$	
% incr.	14.5%	24200 current KWh	
		0.00331 current CBC rate	
		-0.00266 old SAL + EES Rates	
		0.00597 Derived CAP	

\$0.00	\$3,438.47						\$3,438.47
				% Diff. Between Jan 2016 Bill		Both Dual KW & no CAP Rate	
Net Bill Before Rate Chg.				\$3,158.34	\$0.00	0.0%	
Net Bill After Rate Chg.							
Higher Demand + nop Cap.				\$3,438.47	\$280.13	8.9%	

**Bannockburn Baptist Church 7100 Brodie Lane Unit 1**  
**Sanctuary July 2015**  
**Account Number 04687 00000**

Read Date:	Consumption		Demand	Power
	6/12/2015	7/14/2015	Usage	Factor
ON Peak	2302	2388	150	0.84
Off Peak	1103	1150	146	0.84
	Total kWh			
	26600			

FROM THE EXISTING  
AE BILL

Rate= Electric Commercial Secondary voltage >50kW

Fixed & Customer Charge	\$65.00		% of Actual
Mixed Community Benefit Charges	\$108.26		
		\$173.26	4.1%
Demand Electric Delivery 150.00 kW at \$4.50/kW	\$675.00		
Demand Charge 150.00 kW at \$7.85 per kW (summer)	\$1,177.50		
Regulatory Charges 150.00 kW at \$2.60 per kW	\$390.00		
		\$2,242.50	53.1%
Usage Energy Charge 26,600 kWh at \$0.02247 per kWh (summer)	\$597.70		
Power Supply Adjustment 26,600 at \$0.03945 per kWh	\$1,049.37		
Power Factor Adjustment below 90%	\$160.17		
		\$1,807.24	42.8%
Summary of Current Charges		\$4,223.00	100.0%
Total Sanctuary Discount		-\$671.10	
Total Current Charges		\$3,551.90	

**Calculating Sanctuary Discount**

Current Charges/ KWh =

\$4,223.00	26600	\$0.15876
	CAP Rate	\$0.13353
	Diff	\$0.02523
	26600	\$671.10

More than  
CAP Rate  
so there is  
a discount

Summer	CAP Rate	\$0.13353
Winter	CAP Rate	\$0.13051

**Bannockburn Baptist Church 7100 Brodie Lane Unit 1****Sanctuary July 2015****Account Number 04687 00000****With Proposed New Rates and no HOW Discount**

		Read Date:	Consumption		Demand	Power	
		6/12/2015	7/14/2015	KWH	Usage	Factor	
Old Rate	New Rate	ON Peak	2302	2388	17200	150	0.84
		Off Peak	1103	1150	9400	146	0.84
		Total KWh		26600			
Rate= Electric Commercial Secondary voltage >50kW							
Rate = Non-Residential Secondary Voltage Service 2 (\$2) - From 10KW to less than 300KW							
\$65.00	\$27.50	Fixed & Mixed	Customer Charge		\$27.50		
			Community Benefit Charges		\$123.96		
Summer					\$151.46		
\$4.50	\$4.00	Demand	Electric Delivery 150.0 kW at \$4.00/kW		\$600.00		
\$7.85	\$5.75		Demand Charge 150.0 kW at \$5.75 per kW		\$862.50		
\$2.60	\$3.24		Regulatory Charges 150.0 at \$3.24 per kW		\$486.00		
					\$1,948.50		
\$0.02247	\$0.02421	Usage	Energy Charge 26,600 kWh at \$0.02421 per kWh		\$643.99		
\$0.03945	\$0.03124		Power Supply Adjustment 26,600 kWh at \$0.03124 per kWh		\$830.98		
			Power Factor Adjustment below 90%		\$160.17		
					\$1,635.14		
		Summary of Current Charges				\$3,735.10	
		Total Sanctuary Discount				\$0.00	
		Total Current Charges				\$0.00 - \$3,735.10	

		With New Rates	
% of Actual			
	\$108.26	1.135	\$27.50
			\$122.88
			\$0.00
4.1%			\$150.38
	150	\$4.00	\$600.00
	150	\$5.75	\$862.50
	150	\$3.24	\$486.00
52.2%			\$1,948.50
	26600	\$0.02421	\$643.99
	26600	\$0.03124	\$830.98
	26600		160.17
43.8%			\$1,635.14
100.0%			\$3,734.02
			\$0.00

\$0.00 - \$3,735.10

\$3,734.02

% Diff. Between  
Jan 2016 BillBoth  
Dual KW  
& no CAP Rate

Net Bill Before Rate Chg.	\$3,551.90	\$0.00	0.0%
Net Bill After Rate Chg.	\$3,734.02	\$182.12	5.1%
Higher Demand + no Cap.			

**CBC = Community Benefit Charges - Three parts**

Old Rate	New Rate		Rate/KWh
0.00068	0.00145	SAL = Service Area Lighting	Rate/KWh
0.00198	0.00246	ESS = Energy Efficiency Services	Rate/KWh
0.00662	0.00662	CAP = Community Assistance Program	Set by Policy
0.00928	0.01053		
Diff.	0.00125	105.26 current CBC \$\$	
% incr.	13.5%	26600 current KWh	
		0.00396 current CBC rate	
		-0.00266 old SAL + EES Rates	
		0.00662 Derived CAP	

**Anderson Mill Baptist Church 10633 Lake Creek Pkwy**  
**Sanctuary July 2015**  
**Account Number 05404 00000**

Read Date:	6/26/2015	7/28/2015	Consumption KWH	Demand Usage	Power Factor
ON Peak	2124	2214	18000	96	0.8
Off Peak	827	870	8600	146	0.78
		Total KWh	26600		

Rate= Electric Commercial Secondary voltage >50kW - Sanctuary Only

			% of Net Cost	% of Actual
Fixed & Mixed	Customer Charge	\$65.00		
	Community Benefit Charges	\$108.26		
			\$173.26	5.0%
Demand	Electric Delivery 96.0 kW at \$4.50/kW	\$432.00		
	Demand Charge 96.0 kW at \$7.85 per kW (summer)	\$753.60		
	Regulatory Charges 96.00 kW at \$2.60 per kW	\$249.60		
			\$1,435.20	41.8%
Usage	Energy Charge 26,600 kWh at \$0.02247 per kWh (summer)	\$597.70		
	Power Supply Adjustment 26,600 kWh at \$0.09945 per kWh	\$1,049.37		
	Power Factor Adjustment below 90%	\$179.40		
			\$1,826.47	53.2%
	Summary of Current Charges	\$3,434.93		100.0%
	Total Sanctuary Discount	\$0.00	0.0%	
	Total Current Charges	\$3,434.93	100.0%	

Calculating Sanctuary Discount			
Current Charges/ KWh =			
\$3,434.93	26600	\$0.12913	Less than CAP Rate so no discount
	CAP Rate	\$0.13051	
	Diff	-\$0.00138	
	26600	-\$36.64	

**Anderson Mill Baptist Church    10633 Lake Creek Pkwy**  
**Sanctuary                      July 2015**  
**Account Number 05404 00000**

With Proposed New Rates and no HOW Discount

		Read Date:	Consumption		Demand	Power				
			6/26/2015	7/28/2015	KWH	Usage	Factor			
Old Rate	New Rate	ON Peak	2124	2214	18000	96	0.8			
		Off Peak	827	870	8600	146	0.78			
			Total KWH		26600					
			Rate= Electric Commrc		Total KWH	26600				
Rate = Non-Residential Secondary Voltage Service 2 (\$2) - From 10KW to less than 300KW										
\$65.00	\$27.50	Fixed & Mixed	Customer Charge		\$27.50	% of Net Cost	% of Actual	\$108.26	1.052	
			Community Benefit Charges		\$113.89			\$113.89		
								\$0.00		
(summer)						\$141.39	3.8%	\$141.39		
\$4.50	\$4.00	Demand	Electric Delivery 146.00 kW at \$4.00/kW		\$584.00			146	\$4.00	
\$7.85	\$5.75		Demand Charge 146.00 kW at \$5.75 per kW		\$839.50			146	\$5.75	
\$2.60	\$3.24		Regulatory Charges 146.00 at \$3.24 per kW		\$473.04			146	\$3.24	
						\$1,896.54	51.4%	\$1,896.54		
\$0.02247	\$0.02421	Usage	Energy Charge 26,600 kWh at \$0.02421 per kWh (winter)		\$643.99			26600	\$0.02421	
\$0.03945	\$0.03124		Power Supply Adjustment 26,600 kWh at \$0.03124 per kWh		\$830.98			26600	\$0.03124	
			Power Factor Adjustment below 90%		\$179.40					
						\$1,654.37	44.8%	\$1,654.37		
			Summary of Current Charges		\$3,692.30	100.0%	100.0%	\$3,692.30		
			Total Sanctuary Discount		\$0.00	0.0%		\$0.00		
			Total Current Charges			\$3,692.30	100.0%	\$3,692.30		
Old Rate	New Rate									
CBC = Community Benefit Charges - Three parts										
0.00068	0.00145	SAL = Service Area Lighting	Rate/KWh							
0.00198	0.00246	ESS = Energy Efficiency Services	Rate/KWh							
0.00673	0.00597	CAP = Community Assistance Program	Set by Policy							
0.00939	0.00988									
Diff.	0.00049	108.26 current CBC \$\$								
% incr.	5.2%	26600 current KWh								
		0.00407 current CBC rate								
		-0.00266 old SAL + EES Rates								
		0.00673 Derived CAP								

% Diff. Between Jul 2016 Bill				Both Dual KW & no CAP Rate
Net Bill Before Rate Chg.	\$3,434.93	\$0.00	0.0%	
Net Bill After Rate Chg.	\$3,692.30	\$257.37	7.5%	
Higher Demand + nop Cap.				

		% Diff. Between		Both	
		Jul 2016 Bill		Dual KW	
Net Bill Before Rate Chg.	\$3,434.93	\$0.00	0.0%	& no CAP Rate	
Net Bill After Rate Chg.	\$3,692.30	\$257.37	7.5%		
Higher Demand + nop Cap.	\$3,692.30	\$257.37	7.5%		

**Anderson Mill Baptist Church 10633 Lake Creek Pkwy**  
**Sanctuary December 2015**  
**Account Number 05404 00000**

Read Date:	11/24/2015	12/28/2015	Consumption KWH	Demand Usage	Power Factor
ON Peak	2502	2542	8000	72	0.83
Off Peak	982	1000	3600	56	0.81
		Total KWh	11600		

Rate= Electric Commercial Secondary voltage >50kW - Sanctuary Only

Fixed & Mixed	Customer Charge			% of Net Cost	% of Actual
	Community Benefit Charges	\$65.00			
		\$38.40			
			\$103.40	6.8%	5.4%
Demand	Electric Delivery 72.0 kW at \$4.50/kW	\$324.00			
	Demand Charge 72.0KW at \$6.85 per kW (winter)	\$493.20			
	Regulatory Charges 72.0 kW at \$4.43 per kW	\$318.96			
		\$1,136.16	75.0%	59.7%	
Usage	Energy Charge 11,600 kWh at \$0.01747 per kWh (winter)	\$202.65			
	Power Supply Adjustment 11,600 kWh at \$0.03139 per kWh	\$364.12			
	Power Factor Adjustment below 90%	\$95.81			
		\$662.58	43.8%	34.8%	
Summary of Current Charges		\$1,902.14			100.0%
Total Sanctuary Discount		-\$388.22	-25.6%		
Total Current Charges		\$1,513.92	100.0%		

Calculating Sanctuary Discount				
Current Charges/ KWh =				
	\$1,902.14	11600	\$0.16398	More than
			CAP Rate	CAP Rate
			\$0.13051	
			Diff	\$0.03347
		11600	\$388.22	so there is a Discount

**Anderson Mill Baptist Church 10633 Lake Creek Pkwy  
Sanctuary December 2015  
Account Number 05404 00000**

**With Proposed New Rates and no HOW Discount**

		Read Date:		Consumption	Demand	Power		
		11/24/2015	12/28/2015	KWH	Usage	Factor		
Old Rate	New Rate	ON Peak	2502	2542	8000	72	0.83	
		Off Peak	982	1000	3600	56	0.81	
				Total KWh				
				11600				
Rate= Electric Commercial Secondary voltage >50kW - Sanctuary Only								
Rate = Non-Residential Secondary Voltage Service 2 (S2) - From 10KW to less than 300KW								
					% of Net Cost	% of Actual	New Rates	
\$65.00	\$27.50	Fixed & Mixed	Customer Charge	\$27.50			\$27.50	
			Community Benefit Charges	\$43.97			\$38.40	1.145
							\$43.97	
							\$0.00	
					\$71.47	4.1%	\$71.47	
\$4.50	\$4.00	Demand	Electric Delivery 72.0 kW at \$4.00/kW	\$288.00			72	\$4.00
\$6.85	\$5.75		Demand Charge 72.0 kW at \$5.75 per kW (winter)	\$414.00			72	\$5.75
\$4.43	\$3.24		Regulatory Charges 72.0 at \$3.24 per kW	\$233.28			72	\$3.24
				\$935.28	53.6%	53.6%	\$935.28	
\$0.01747	\$0.02421	Usage	Energy Charge 11,600 kWh at \$0.02421 per kWh (winter)	\$280.84			11600	\$0.02421
\$0.03139	\$0.03124		Power Supply Adjustment 11,600 kWh at \$0.03124 per kWh	\$362.38			11600	\$0.03124
			Power Factor Adjustment below 90%	\$95.81				95.81
				\$739.03	42.3%	42.3%		\$739.03
			Summary of Current Charges	\$1,745.78	100.0%	100.0%		\$1,745.78
			Total Sanctuary Discount	\$0.00	0.0%			\$0.00
			Total Current Charges		\$1,745.78	100.0%		\$1,745.78
Old Rate	New Rate	CBC = Community Benefit Charges - Three parts				% Diff. Between Jan 2016 Bill	Both Dual KW & no CAP Rate	
0.00068	0.00145	SAL = Service Area Lighting	Rate/KWh			\$1,513.92	\$0.00	0.0%
0.00198	0.00246	ESS = Energy Efficiency Services	Rate/KWh					
0.00597	0.00597	CAP = Community Assistance Program	Set by Policy			\$1,745.78	\$231.86	15.3%
0.00863	0.00988							
Diff.	0.00125	70.18	current CBC \$\$					
% incr.	14.5%	21200	current KWh					
		0.00331	current CBC rate					
		-0.00266	old SAL + EES Rates					
		0.00597	Derived CAP					



Page 1 BETHANY UMC  
880108

SANCTUARY DEC 2015

## Utility News

Bill Cycle 20

### Read Dates

Next meter read date will be on or about 1/27/2016.

Austin Energy works hard to help local businesses save money and lower their utility bills with a broad range of commercial rebate offerings. See how your business can save at [powersaver.austinenergy.com](http://powersaver.austinenergy.com).

Outstanding utility bill balance? Set up monthly payment arrangements to keep your account in good standing. Call 512-494-9400 and a Customer Service Representative will assist you.

### Contact Information

View or Pay online: [www.coautilities.com](http://www.coautilities.com)

Customer Service: 512-494-9400  
or call toll free at 1-888-340-6465  
TDD: 512-477-3663  
Se Habla Español

To report an electrical **OUTAGE** call 512-322-9100 and enter your **PowerLink** number. The **PowerLink** number is displayed with your Electric Service on the bill.

## Summary of Service

BETHANY UNITED METHODIST CHURCH  
Service Address: 10010 ANDERSON MILL RD A  
**Account Number: 71446 00000**  
Invoice Number: 714463956651

Bill Print Date Dec 30, 2015  
Due Date Jan 19, 2016

### Previous Activity/Charges

Total Amount Due at Last Bill \$1,236.22  
Payment received - Thank you -\$1,236.22

Previous Balance \$0.00

### Current Activity/Charges

Electric Service \$1,883.90  
Clean Community Service \$7.65  
Street Service + \$179.93

Current Balance \$2,071.48

If Payment is received after due date, a late fee will be assessed.

**Total Amount Due \$2,071.48**

Do Not Send Payment. Your Bill is Scheduled for  
Electronic Autopayment on 01/19/2016.

*[Handwritten signature]* 1/11/16  
*[Handwritten signature]* 1-13-16

Continued On Next Page

THE CITY IS COMPLYING WITH THE AMERICANS WITH DISABILITIES ACT.

Detach and include stub with your payment



P.O. Box 2267 Austin, TX 78783-2267

Account: 71446 00000

Make Checks payable to City of Austin.

View or Pay online:  
[www.coautilities.com](http://www.coautilities.com)

**Total Amount Due: \$2,071.48**  
**Date Due: 01/19/16**

Penalty After Date Due: \$94.20  
Total Due After 01/19/2016: \$2,165.68  
CAP Contribution: \$  
Parks & Libraries Fund: \$  
Public School Energy Asst.: \$

Enter contributions and include in Total Paid → **Total Paid: \$**

7536 0100 F4 RP 31 12312015 YNNNNNNN 0003561 S1 T15



BETHANY UNITED METHODIST CHURCH  
10010 ANDERSON MILL RD A  
AUSTIN TX 78750-2199

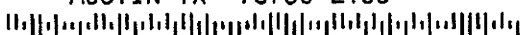

Do Not Send Payment. Your Bill is Scheduled for  
Electronic Autopayment on 01/19/2016.

0000071446000002 000002071482 990001012

Page 2

BETHANY SANCTUARY DECEMBER 2015  
 BILL NO. 71446 - 00000

## Service Details

PowerLink Number: 47881400

10010 ANDERSON MILL RD A



### ELECTRIC SERVICE

Meter # 2005874

Read Date	On Peak	Mid Peak	Off Peak
11/24/2015	4555	0	2618
12/28/2015	4651	0	2701
Read Difference	7680	0	6640
Total Consumption in KWH	7680	0	6640
Demand Usage	84.00	0.00	120.00
Power Factor	0.84	0.00	0.99

COA - Electric Commercial Secondary Voltage >50kW - Sanctuary Only

Customer Charge	\$65.00
Electric Delivery 84.00 kW at \$4.50 per kW	\$378.00
Demand Charge 84.00 kW at \$6.85 per kW (winter)	\$575.40
Energy Charge 14,320 kWh at \$0.01747 per kWh (winter)	\$250.17
Community Benefit Charges	\$47.40
Regulatory Charges 84.00 kW at \$4.43 per kW	\$372.12
Power Supply Adjustment 14,320 kWh at \$0.03139 per kWh	\$449.50
Power Factor Adjustment Below 90%	\$94.68
Summary of Current Charges	\$2,232.27
Total Sanctuary Discount	-\$363.37
Load Profile - Monthly Charge	\$15.00
Total Current Charges	\$1,883.90
Commercial Sales Tax	
Taxable Amount	\$1,883.90
<b>TOTAL CURRENT CHARGES</b>	<b>\$1,883.90</b>

Want to save money on your electric bill? Visit [austinenenergy.com](http://austinenenergy.com) for information on our rebate programs and energy saving tips.



### CLEAN COMMUNITY SERVICE

10010 ANDERSON MILL RD A

Service Dates	11/30/2015	12/30/2015
City of Austin - Clean Community Fee Sanctuary		
Austin Resource Recovery		\$4.30
Austin Code Department		\$3.35
<b>TOTAL CURRENT CHARGES</b>		<b>\$7.65</b>

View or Pay online: [www.coautilities.com](http://www.coautilities.com)

#### AUTHORIZED PAY STATIONS:

Payments are accepted at most Austin-area  
 HEB and Randall's stores, as well as:

- Fiesta Mart (1135 and 38 1/2 st.)
- Rosewood-Zaragosa Center (2800 Webberville Rd.)
- Utility Service Center (8716 Research Blvd. Suite 115)

#### Drop Box Locations Are:

- 625 East 10th Street
- 505 Barton Springs Road

#### Mail all inquiries to:

City of Austin Utility Customer Service,  
 P.O.Box 2267 Austin, TX 78783-2267

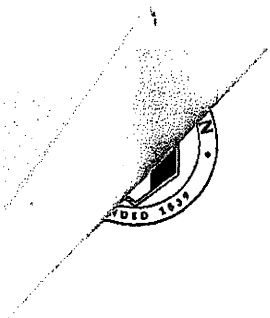

Page 3

BETHANY UMC

Page 3 of 3

ACCT NO 71446-0000

SANCTUARY DEC 2015



**STREET SERVICE**

10010 ANDERSON MILL RD A

Service Dates	11/30/2015	12/30/2015
---------------	------------	------------

City of Austin Transportation User Fee - Commercial

Transportation User Fee - Commercial ..... \$179.93

**TOTAL CURRENT CHARGES ..... \$179.93**





880806  
STANLEY JULY 2015

## Utility News

Bill Cycle 20

## Read Dates

Next meter read date will be on or about 8/27/2015.

Whether your business is a mom-and-pop shop or a global multi-million dollar operation, Austin Energy's Commercial Rebate program delivers the rebates and incentives you need to save money and energy. Learn more at [powersaver.austinenrg.com](http://powersaver.austinenrg.com).

Outstanding utility bill balance? Set up monthly payment arrangements to keep your account in good standing. Call 512-494-9400 and a Customer Service Representative will assist you.

We want to provide a safe and clear right-of-way. Your cooperation is needed! Please prune private tree limbs to 14 ft. above the street and 8 ft. above the sidewalk. Call 3-1-1 or [visitatx.texas.gov/streetandbridge](http://visitatx.texas.gov/streetandbridge).

## Contact Information

View or Pay online: [www.coautillities.com](http://www.coautillities.com)

Customer Service: 512-494-9400  
or call toll-free at 1-888-340-6465  
TDD: 512-477-3663  
Se Habla Español

To report an electrical **OUTAGE** call 512-322-9100 and enter your PowerLink number. The PowerLink number is displayed with your Electric Service on the bill.

## Summary of Service

BETHANY UNITED METHODIST CHURCH  
Service Address: 10010 ANDERSON MILL RD A  
**Account Number: 71446 00000**  
Invoice Number: 714469679867

Bill Print Date Jul 30, 2015  
Due Date Aug 17, 2015

## Previous Activity/Charges

Total Amount Due at Last Bill \$2,759.46  
Payment received - Thank you -\$2,759.46

Previous Balance \$0.00

## Current Activity/Charges

Electric Service \$2,600.14  
Clean Community Service \$7.40  
Street Service + \$151.92

Current Balance \$2,759.46

If Payment is received after due date, a late fee will be assessed.

**Total Amount Due \$2,759.46** ✓

Do Not Send Payment. Your Bill is Scheduled for  
Electronic Autopayment on 08/17/2015.

APPROVED

8/14/15 8/17/15

Continued On Next Page

THE CITY IS COMPLYING WITH THE AMERICANS WITH DISABILITIES ACT.

Detach and include stub with your payment



P.O. Box 2267 Austin, TX 78783-2267

Account: 71446 00000

Make Checks payable to City of Austin.

View or Pay online:  
[www.coautillities.com](http://www.coautillities.com)

**Total Amount Due: \$2,759.46**  
**Date Due: 08/17/15**

Penalty After Date Due: \$130.01

Total Due After 08/17/2015: \$2,889.47

CAP Contribution: \$

Parks & Libraries Fund: \$

Public School Energy Asst.: \$

Enter  
contributions  
and include  
in Total Paid

**Total Paid: \$**

7536 0100 F2 RP 31 07312015 YNNYNNNN 0004117 S1 T16



BETHANY UNITED METHODIST CHURCH  
10010 ANDERSON MILL RD A  
AUSTIN TX 78750-2199

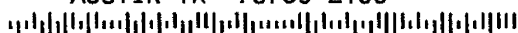

Do Not Send Payment. Your Bill is Scheduled for  
Electronic Autopayment on 08/17/2015.

0000071446000002 000002759463 990001012

Page 5

BETHANY UMC

ACCT NO. 71446-0000

Page 2 of 2

## Service Details

SANCTUARY July 2015

PowerLink Number: 47881400

10010 ANDERSON MILL RD A



## ELECTRIC SERVICE

Meter # 2005874

Read Date	On Peak	Mid Peak	Off Peak
06/26/2015	4005	0	2177
07/28/2015	4134	0	2290
Read Difference	10320	0	9040
Total Consumption in KWH	10320	0	9040
Demand Usage	92.00	0.00	117.60
Power Factor	0.87	0.00	0.87
COA - Electric Commercial Secondary Voltage >50kW - Sanctuary Only			
Customer Charge			\$65.00
Electric Delivery 92.00 kW at \$4.50 per kW			\$414.00
Demand Charge 92.00 kW at \$7.85 per kW (summer)			\$722.20
Energy Charge 19,360 kWh at \$0.02247 per kWh (summer)			\$435.02
Community Benefit Charges			\$78.79
Regulatory Charges 92.00 kW at \$2.60 per kW			\$239.20
Power Supply Adjustment 19,360 kWh at \$0.03945 per kWh			\$763.75
Power Factor Adjustment Below 90%			\$47.42
Summary of Current Charges			\$2,765.38
Total Sanctuary Discount			-\$180.24
Load Profile - Monthly Charge			\$15.00
Total Current Charges			\$2,600.14
Commercial Sales Tax			
Taxable Amount			\$2,600.14
<b>TOTAL CURRENT CHARGES</b>			<b>\$2,600.14</b>

Want to save money on your electric bill? Visit [austinenenergy.com](http://austinenenergy.com) for information on our rebate programs and energy saving tips.



## CLEAN COMMUNITY SERVICE

10010 ANDERSON MILL RD A

Service Dates	06/30/2015	07/30/2015
City of Austin - Clean Community Fee Sanctuary		
Austin Resource Recovery		\$4.30
Austin Code Department		\$3.10
<b>TOTAL CURRENT CHARGES</b>		<b>\$7.40</b>

View or Pay online: [www.coautilities.com](http://www.coautilities.com)

## AUTHORIZED PAY STATIONS:

Payments are accepted at most Austin-area  
HEB and Randall's stores, as well as:

- Fiesta Mart (IH35 and 38 1/2 st.)
- Rosewood-Zaragosa Center (2800 Webberville Rd.)
- Utility Service Center (8716 Research Blvd. Suite 115)

## Drop Box Locations Are:

- 625 East 10th Street
- 505 Barton Springs Road

## Mail all inquiries to:

City of Austin Utility Customer Service,  
P.O. Box 2267 Austin, TX 78783-2267



Page 6

BETHANY UMC

Page 3 of 3

ACCT NO 71446 00000

BETHANY SANCTUARY JULY 2015



**STREET SERVICE**

10010 ANDERSON MILL RD A

Service Dates

06/30/2015

07/30/2015

City of Austin Transportation User Fee - Commercial

Transportation User Fee - Commercial ..... \$151.92

**TOTAL CURRENT CHARGES ..... \$151.92**



Page 7

BETHANN UMC  
ACCT NO. 28941-10000  
NEW MSURP DEC 2015

Page 2 of 2

## Service Details

PowerLink Number: 24009

10010 ANDERSON MILL RD Unit E

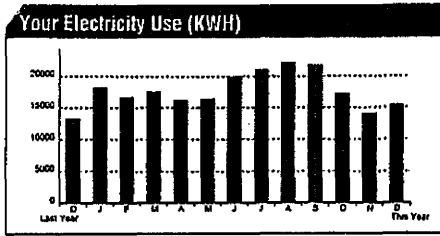

Current Month  
Days of service 34  
kWh used 15360  
Avg. kWh per day 451.8  
Avg. cost per day \$72.15  
13 month avg. consumption: 17686.15

### ELECTRIC SERVICE

Meter # 2005090

Read Date	11/24/2015	12/28/2015	Consumption
Read	1557	1685	128
	Reading Difference		128
	Meter Multiplier		120
	Total Consumption in KWH		15360
	Demand Usage		99.60
	Power Factor		0.91

COA - Electric Commercial Secondary Voltage >50kW

Customer Charge	\$65.00
Electric Delivery 99.60 kW at \$4.50 per kW	\$448.20
Demand Charge 99.60 kW at \$6.85 per kW (winter)	\$682.26
Energy Charge 15,360 kWh at \$0.01747 per kWh (winter)	\$268.34
Community Benefit Charges	\$50.83
Regulatory Charges 99.60 kW at \$4.43 per kW	\$441.23
Power Supply Adjustment 15,360 kWh at \$0.03139 per kWh	\$482.15
Summary of Current Charges	\$2,438.01
Load Profile - Monthly Charge	\$15.00
Total Current Charges	\$2,453.01
Commercial Sales Tax	
Taxable Amount	\$2,453.01
<b>TOTAL CURRENT CHARGES</b>	<b>\$2,453.01</b>

Want to save money on your electric bill? Visit [austinenenergy.com](http://austinenenergy.com) for information on our rebate programs and energy saving tips.



### CLEAN COMMUNITY SERVICE

10010 ANDERSON MILL RD Unit E

Service Dates	11/30/2015	12/30/2015
City of Austin - Clean Community Fee Commercial		
Austin Resource Recovery		\$14.75
Austin Code Department		\$6.70
<b>TOTAL CURRENT CHARGES</b>		<b>\$21.45</b>

View or Pay online: [www.coautilities.com](http://www.coautilities.com)

#### AUTHORIZED PAY STATIONS:

Payments are accepted at most Austin-area  
HEB and Randall's stores, as well as:

- Fiesta Mart (IH35 and 38 1/2 st.)
- Rosewood-Zaragosa Center (2800 Webberville Rd.)
- Utility Service Center (8716 Research Blvd. Suite 115)

#### Drop Box Locations Are:

- 625 East 10th Street
- 505 Barton Springs Road

#### Mail all inquiries to:

City of Austin Utility Customer Service,  
P.O. Box 2267 Austin, TX 78783-2267

Page 8

BETHANN UMC  
ACCOUNT NO 28941-00000  
NEW DISCIPLE JULY 2015

## Service Details

PowerLink Number:24009

10010 ANDERSON MILL RD Unit E

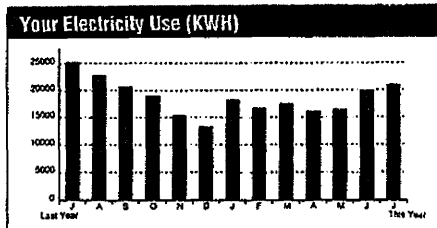

Days of service 32  
kWh used 21000  
Avg. kWh per day 656.3  
Avg. cost per day \$105.79  
13 month avg. consumption: 18655.38



### ELECTRIC SERVICE

Meter # 2005090

Read Date	06/26/2015	07/28/2015	Consumption
Read	755	930	175
Reading Difference			175
Meter Multiplier			120
Total Consumption in KWH			21000
Demand Usage			128.40
Power Factor			0.91

COA - Electric Commercial Secondary Voltage &gt;50kW

Customer Charge	\$65.00
Electric Delivery 128.40 kW at \$4.50 per kW	\$577.80
Demand Charge 128.40 kW at \$7.85 per kW (summer)	\$1,007.94
Energy Charge 21,000 kWh at \$0.02247 per kWh (summer)	\$471.87
Community Benefit Charges	\$85.47
Regulatory Charges 128.40 kW at \$2.60 per kW	\$333.84
Power Supply Adjustment 21,000 kWh at \$0.03945 per kWh	\$828.45
Summary of Current Charges	\$3,370.37
Load Profile - Monthly Charge	\$15.00
Total Current Charges	\$3,385.37
Commercial Sales Tax	
Taxable Amount	\$3,385.37
<b>TOTAL CURRENT CHARGES</b>	<b>\$3,385.37</b>

Want to save money on your electric bill? Visit [austinenenergy.com](http://austinenenergy.com) for information on our rebate programs and energy saving tips.



### CLEAN COMMUNITY SERVICE

10010 ANDERSON MILL RD Unit E

Service Dates	06/30/2015	07/30/2015
City of Austin - Clean Community Fee Commercial		
Austin Resource Recovery		\$11.75
Austin Code Department		\$6.20
<b>TOTAL CURRENT CHARGES</b>		<b>\$17.95</b>

View or Pay online: [www.coautilities.com](http://www.coautilities.com)

#### AUTHORIZED PAY STATIONS:

Payments are accepted at most Austin-area  
HEB and Randall's stores, as well as:

- Fiesta Mart (IH35 and 38 1/2 st.)
- Rosewood-Zaragosa Center (2800 Webberville Rd.)
- Utility Service Center (8716 Research Blvd. Suite 115)

#### Drop Box Locations Are:

- 625 East 10th Street
- 505 Barton Springs Road

#### Mail all inquiries to:

City of Austin Utility Customer Service,  
P.O.Box 2267 Austin, TX 78783-2267



Page 9

BETHANY UMC

880106

FELLOWSHIP HEALTH Dec 2015

# Utility News

Bill Cycle 20

## Read Dates

Next meter read date will be on or about 1/27/2016.

Austin Energy works hard to help local businesses save money and lower their utility bills with a broad range of commercial rebate offerings. See how your business can save at [powersaver.austinenenergy.com](http://powersaver.austinenenergy.com).

Outstanding utility bill balance? Set up monthly payment arrangements to keep your account in good standing. Call 512-494-9400 and a Customer Service Representative will assist you.

## Contact Information

View or Pay online: [www.coautilities.com](http://www.coautilities.com)

Customer Service: 512-494-9400  
or call toll free at 1-888-340-6465  
TDD: 512-477-3663  
Se Habla Español

To report an electrical **OUTAGE** call 512-322-9100 and enter your PowerLink number. The PowerLink number is displayed with your Electric Service on the bill.

## Summary of Service

BETHANY UNITED METHODIST CHURCH

Service Address: 11915 SWALLOW DR

Account Number: 36043 00000

Invoice Number: 360431281961

Bill Print Date

Dec 30, 2015

Due Date

Jan 19, 2016

## Previous Activity/Charges

Total Amount Due at Last Bill \$1,372.26

Payment received - Thank you -\$1,372.26

Previous Balance

\$0.00

## Current Activity/Charges

Electric Service \$1,417.59

Clean Community Service + \$21.45

Current Balance

\$1,439.04

If Payment is received after due date, a late fee will be assessed.

**Total Amount Due \$1,439.04**

Do Not Send Payment. Your Bill is Scheduled for Electronic Autopayment on 01/19/2016.

APPROVED

*[Signature]*

1/11/16  
W. S. [Signature]

Continued On Next Page



THE CITY IS COMPLYING WITH THE AMERICANS WITH DISABILITIES ACT.

Detach and include stub with your payment



P.O. Box 2267 Austin, TX 78783-2267

Account: 36043 00000

Make Checks payable to City of Austin.

View or Pay online:

[www.coautilities.com](http://www.coautilities.com)

**Total Amount Due: \$1,439.04**  
**Date Due: 01/19/16**

Penalty After Date Due: \$70.88

Total Due After 01/19/2016: \$1,509.92

CAP Contribution: \$

Parks & Libraries Fund: \$

Public School Energy Asst.: \$

Enter contributions and include in Total Paid

**Total Paid: \$**

7536 0100 F8 RP 31 12312015 YNNNNNN 0003557 51 T15

BETHANY UNITED METHODIST CHURCH



10010 ANDERSON MILL RD  
AUSTIN TX 78750-2127



Do Not Send Payment. Your Bill is Scheduled for Electronic Autopayment on 01/19/2016.

0000036043000006 000001439041 990001012

Page 10 BETWANY  
ACCT NO 36043 00000  
FRIENDSHIP HALL FH DEC 2015

## Details

PowerLink Number: 18064900

11915 SWALLOW DR

### ELECTRIC SERVICE

Meter # 2005822

Read Date	11/24/2015	12/28/2015	Consumption
Read	1559	1677	118
	Reading Difference		118
	Meter Multiplier		80
	Total Consumption in KWH		9440
	Demand Usage		51.20
	Power Factor		0.99

COA - Electric Commercial Secondary Voltage >50kW

Customer Charge	\$65.00
Electric Delivery 51.20 kW at \$4.50 per kW	\$230.40
Demand Charge 51.20 kW at \$6.85 per kW (winter)	\$350.72
Energy Charge 9,440 kWh at \$0.01747 per kWh (winter)	\$164.92
Community Benefit Charges	\$31.25
Regulatory Charges 51.20 kW at \$4.43 per kW	\$226.82
Power Supply Adjustment 9,440 kWh at \$0.03139 per kWh	\$296.32
Summary of Current Charges	\$1,365.43
Load Profile - Monthly Charge	\$15.00
Total Current Charges	\$1,380.43
Commercial Sales Tax	
Taxable Amount	\$1,380.43
<b>TOTAL CURRENT CHARGES</b>	<b>\$1,380.43</b>

Want to save money on your electric bill? Visit [austinenergy.com](http://austinenergy.com) for information on our rebate programs and energy saving tips.

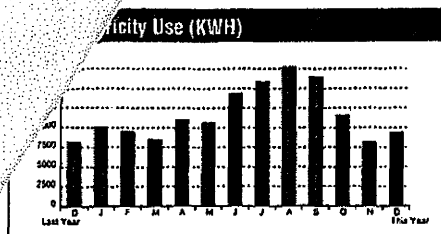

Current Month  
Days of service 34  
kWh used 9440  
Avg. kWh per day 277.6  
Avg. cost per day \$40.60  
13 month avg. consumption: 11680.00

View or Pay online: [www.coautilities.com](http://www.coautilities.com)

### AUTHORIZED PAY STATIONS:

Payments are accepted at most Austin-area  
HEB and Randall's stores, as well as:

- Fiesta Mart (IH35 and 38 1/2 st.)
- Rosewood-Zaragosa Center (2800 Webberville Rd.)
- Utility Service Center (8716 Research Blvd. Suite 115)

### Drop Box Locations Are:

- 625 East 10th Street
- 505 Barton Springs Road

### Mail all inquiries to:

City of Austin Utility Customer Service,  
P.O.Box 2267 Austin, TX 78783-2267

PAGE 11

BETHANNY

Page 3 of 3

ACCOUNT NO 36043-0000  
FELLOWSHIP HALL DEC 2015



**ELECTRIC SERVICE**

11915 SWALLOW DR

Night Watchman Commercial Security Lighting  
Energy Charge 2 100W HPS Open Fixture(s) at \$7.03 per fixture ..... \$14.06  
Power Supply Adjustment 70.00 @ \$0.03139 per kWh ..... \$2.20  
Energy Charge 1 250W HPS Cobra Head(s) at \$18.07 per fixture ..... \$18.07  
Power Supply Adjustment 90.00 @ \$0.03139 per kWh ..... \$2.83  
**TOTAL CURRENT CHARGES ..... \$37.16**

Want to save money on your electric bill? Visit [austinenenergy.com](http://austinenenergy.com) for information on our rebate programs and energy saving tips.



**CLEAN COMMUNITY SERVICE**

11915 SWALLOW DR

Service Dates	11/30/2015	12/30/2015
City of Austin - Clean Community Fee Commercial		
Austin Resource Recovery .....		\$14.75
Austin Code Department .....		\$6.70
<b>TOTAL CURRENT CHARGES .....</b>		<b>\$21.45</b>





Page 12

880804

Page 1 of 3

FELLOWSHIP HALL JULY 2015

## Utility News

Bill Cycle 20

## Read Dates

Next meter read date will be on or about 8/27/2015.

Whether your business is a mom-and-pop shop or a global, multi-million dollar operation, Austin Energy's Commercial Rebate program delivers the rebates and incentives you need to save money and energy. Learn more at [powersaver.austinenenergy.com](http://powersaver.austinenenergy.com).

Outstanding utility bill balance? Set up monthly payment arrangements to keep your account in good standing. Call 512-494-9400 and a Customer Service Representative will assist you.

We want to provide a safe and clear right-of-way. Your cooperation is needed! Please prune private tree limbs to 14 ft. above the street and 8 ft. above the sidewalk. Call 3-1-1 or visit [austintexas.gov/streetandbridge](http://austintexas.gov/streetandbridge).

## Contact Information

View or Pay online: [www.coautilities.com](http://www.coautilities.com)

Customer Service: 512-494-9400  
or call toll free at 1-888-340-6465  
TDD: 512-477-3663  
Se Habla Español

To report an electrical OUTAGE call 512-322-9100 and enter your PowerLink number. The PowerLink number is displayed with your Electric Service on the bill.

## Summary of Service

BETHANY UNITED METHODIST CHURCH

Service Address: 11915 SWALLOW DR

Account Number: 36043 00000

Invoice Number: 360430768395

Bill Print Date

Jul 30, 2015

Due Date

Aug 17, 2015

## Previous Activity/Charges

Total Amount Due at Last Bill	\$2,043.45
Payment received - Thank you	-\$2,043.45

Previous Balance	\$0.00
------------------	--------

## Current Activity/Charges

Electric Service	\$2,185.60
Clean Community Service	+ \$17.95

Current Balance	\$2,203.55
-----------------	------------

If Payment is received after due date, a late fee will be assessed.

<b>Total Amount Due</b>	<b>\$2,203.55</b>
-------------------------	-------------------

Do Not Send Payment. Your Bill is Scheduled for  
Electronic Autopayment on 08/17/2015.

APPROVED

8/14/15  
8/17/15

Continued On Next Page

THE CITY IS COMPLYING WITH THE AMERICANS WITH DISABILITIES ACT.

Detach and include stub with your payment



P.O. Box 2267 Austin, TX 78783-2267

Account: 36043 00000

Make Checks payable to City of Austin.

View or Pay online:

[www.coautilities.com](http://www.coautilities.com)

<b>Total Amount Due:</b>	<b>\$2,203.55</b>
<b>Date Due:</b>	<b>08/17/15</b>

Penalty After Date Due: \$109.28

Total Due After 08/17/2015: \$2,312.83

CAP Contribution: \$

Parks &amp; Libraries Fund: \$

Public School Energy Asst.: \$

Enter contributions and include in Total Paid

Total Paid:

\$ 873.56

7536 0100 Fd RP 31 07312015 YNNYNNNN 0004097 S1 T16

BETHANY UNITED METHODIST CHURCH  
CHURCH  
10010 ANDERSON MILL RD  
AUSTIN TX 78750-2127

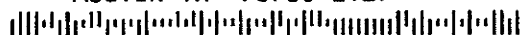

Do Not Send Payment. Your Bill is Scheduled for  
Electronic Autopayment on 08/17/2015.

0000036043000006 000002203557 990001012

PAGE 13 BETHANY UMC  
ACCT NO 36043 - 80000

FELLOWSHIP WALL JUN 2015

## Service Details

PowerLink Number: 18064900

11915 SWALLOW DR

### ELECTRIC SERVICE

Meter # 2005822

Read Date	06/26/2015	07/28/2015	Consumption
Read	685	884	199
	Reading Difference		199
	Meter Multiplier		80
	Total Consumption in KWH		15920
	Demand Usage		68.00
	Power Factor		0.92

COA - Electric Commercial Secondary Voltage >50kW

Customer Charge	\$65.00
Electric Delivery 68.00 kW at \$4.50 per kW	\$306.00
Demand Charge 68.00 kW at \$7.85 per kW (summer)	\$533.80
Energy Charge 15,920 kWh at \$0.02247 per kWh (summer)	\$357.72
Community Benefit Charges	\$64.80
Regulatory Charges 68.00 kW at \$2.60 per kW	\$176.80
Power Supply Adjustment 15,920 kWh at \$0.03945 per kWh	\$628.04
Summary of Current Charges	\$2,132.16
Load Profile - Monthly Charge	\$15.00
Total Current Charges	\$2,147.16
Commercial Sales Tax	
Taxable Amount	\$2,147.16
<b>TOTAL CURRENT CHARGES</b>	<b>\$2,147.16</b>

Want to save money on your electric bill? Visit [austinenenergy.com](http://austinenenergy.com) for information on our rebate programs and energy saving tips.

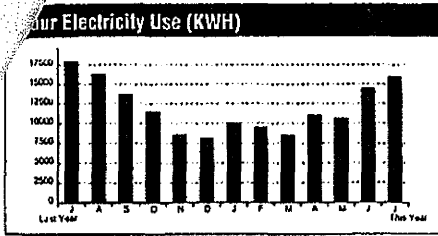

Days of service 32  
kWh used 15920  
Avg. kWh per day 497.5  
Avg. cost per day \$67.10  
13 month avg. consumption: 12036.92

View or Pay online: [www.coautilities.com](http://www.coautilities.com)

### AUTHORIZED PAY STATIONS:

Payments are accepted at most Austin-area  
HEB and Randall's stores, as well as:

- Fiesta Mart (IH35 and 38 1/2 st.)
- Rosewood-Zaragoza Center (2800 Webberville Rd.)
- Utility Service Center (8716 Research Blvd. Suite 115)

### Drop Box Locations Are:

- 625 East 10th Street
- 505 Barton Springs Road

### Mail all inquiries to:

City of Austin Utility Customer Service,  
P.O. Box 2267 Austin, TX 78783-2267

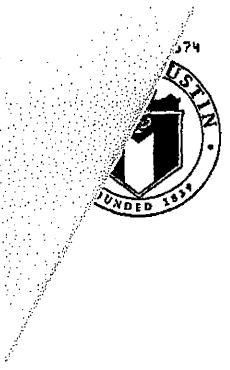

Page 14 BETHEANN UMC  
ACCT NO 36043-00000  
FELLOWSHIP HALL JULY 2015



**ELECTRIC SERVICE**

11915 SWALLOW DR

Night Watchman Commercial Security Lighting	
Energy Charge 2 100W HPS Open Fixture(s) at \$7.03 per fixture	\$14.06
Power Supply Adjustment 70.00 @ \$0.03945 per kWh	\$2.76
Energy Charge 1 250W HPS Cobra Head(s) at \$18.07 per fixture	\$18.07
Power Supply Adjustment 90.00 @ \$0.03945 per kWh	\$3.55
<b>TOTAL CURRENT CHARGES</b>	<b>\$38.44</b>

Want to save money on your electric bill? Visit [austinenenergy.com](http://austinenenergy.com) for information on our rebate programs and energy saving tips.



**CLEAN COMMUNITY SERVICE**

11915 SWALLOW DR

Service Dates	06/30/2015	07/30/2015
City of Austin - Clean Community Fee Commercial		
Austin Resource Recovery		\$11.75
Austin Code Department		\$6.20
<b>TOTAL CURRENT CHARGES</b>		<b>\$17.95</b>



Page 15

BETHANN OLD DISBURP  
ACCT NO 78506-00000

Page 2 of 2

## Service Details

Dec 2015

PowerLink Number:44076114

10010 ANDERSON MILL RD

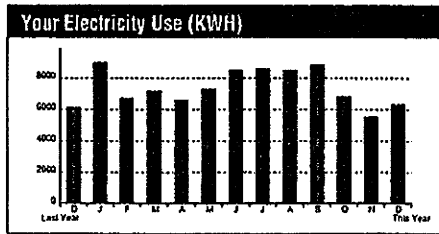
Current  
Month

Days of service 34  
 kWh used 6360  
 Avg. kWh per day 187.1  
 Avg. cost per day \$41.15  
 13 month avg. consumption: 7403.08

## ELECTRIC SERVICE

Meter # 2000113

Read Date	11/24/2015	12/28/2015	Consumption
Read	5984	6037	53
Reading Difference			53
Meter Multiplier			120
Total Consumption in KWH			6360
Demand Usage			72.00
Power Factor			0.93

COA - Electric Commercial Secondary Voltage &gt;10kW &lt;50kW

Customer Charge	\$25.00
Electric Delivery 72.00 kW at \$4.00 per kW	\$288.00
Demand Charge 72.00 kW at \$5.15 per kW (winter)	\$370.80
Energy Charge 6,360 kWh at \$0.02414 per kWh (winter)	\$153.53
Community Benefit Charges	\$33.00
Regulatory Charges 72.00 kW at \$4.57 per kW	\$329.04
Power Supply Adjustment 6,360 kWh at \$0.03139 per kWh	\$199.64
Summary of Current Charges	\$1,399.01
Commercial Sales Tax	
Taxable Amount	\$1,399.01
<b>TOTAL CURRENT CHARGES</b>	<b>\$1,399.01</b>

Want to save money on your electric bill? Visit [austinenergy.com](http://austinenergy.com) for information on our rebate programs and energy saving tips.



## CLEAN COMMUNITY SERVICE

10010 ANDERSON MILL RD

Service Dates	11/30/2015	12/30/2015
City of Austin - Clean Community Fee Commercial		
Austin Resource Recovery		\$14.75
Austin Code Department		\$6.70
<b>TOTAL CURRENT CHARGES</b>		<b>\$21.45</b>

View or Pay online: [www.coautilities.com](http://www.coautilities.com)

## AUTHORIZED PAY STATIONS:

Payments are accepted at most Austin-area  
 HEB and Randall's stores, as well as:

- Fiesta Mart (IH35 and 38 1/2 st.)
- Rosewood-Zaragosa Center (2800 Webberville Rd.)
- Utility Service Center (8716 Research Blvd. Suite 115)

## Drop Box Locations Are:

- 625 East 10th Street
- 505 Barton Springs Road

## Mail all inquiries to:

City of Austin Utility Customer Service,  
 P.O.Box 2267 Austin, TX 78783-2267

Page 16

BETHANY OLD DISCIPLE  
ACCT NO 78506-00000  
JULY 2015

## Service Details

PowerLink Number: 44076114

10010 ANDERSON MILL RD

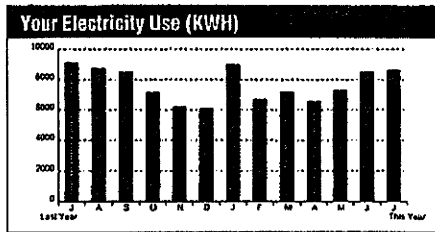

Current Month  
Days of service 32  
kWh used 8640  
Avg. kWh per day 270.0  
Avg. cost per day \$36.66  
13 month avg. consumption: 7689.23



## ELECTRIC SERVICE

Meter # 2000113

Read Date	06/26/2015	07/28/2015	Consumption
Read	5664	5736	72
	Reading Difference		72
	Meter Multiplier		120
	Total Consumption in KWH		8640
	Demand Usage		38.40
	Power Factor		0.89

COA - Electric Commercial Secondary Voltage &gt;10kW &lt;50kW

Customer Charge	\$25.00
Electric Delivery 38.40 kW at \$4.00 per kW	\$153.60
Demand Charge 38.40 kW at \$6.15 per kW (summer)	\$236.16
Energy Charge 8,640 kWh at \$0.02914 per kWh (summer)	\$251.77
Community Benefit Charges	\$57.29
Regulatory Charges 38.40 kW at \$2.68 per kW	\$102.91
Power Supply Adjustment 8,640 kWh at \$0.03945 per kWh	\$340.85
Power Factor Adjustment Below 90%	\$5.53
Summary of Current Charges	\$1,173.11
Commercial Sales Tax	
Taxable Amount	\$1,173.11
<b>TOTAL CURRENT CHARGES</b>	<b>\$1,173.11</b>

Want to save money on your electric bill? Visit [austinenenergy.com](http://austinenenergy.com) for information on our rebate programs and energy saving tips.



## CLEAN COMMUNITY SERVICE

10010 ANDERSON MILL RD

Service Dates	06/30/2015	07/30/2015
City of Austin - Clean Community Fee Commercial		
Austin Resource Recovery		\$11.75
Austin Code Department		\$6.20
<b>TOTAL CURRENT CHARGES</b>		<b>\$17.95</b>

View or Pay online: [www.coautilities.com](http://www.coautilities.com)

## AUTHORIZED PAY STATIONS:

Payments are accepted at most Austin-area  
HEB and Randall's stores, as well as:

- Fiesta Mart (IH35 and 38 1/2 st.)
- Rosewood-Zaragosa Center (2800 Webberville Rd.)
- Utility Service Center (8716 Research Blvd. Suite 115)

## Drop Box Locations Are:

- 625 East 10th Street
- 505 Barton Springs Road

## Mail all inquiries to:

City of Austin Utility Customer Service,  
P.O.Box 2267 Austin, TX 78783-2267

Page 17 BETHANY UMC  
 ACCT. NO. 80013-30000  
 LIGHTHOUSE DEC 2015

## Service Details

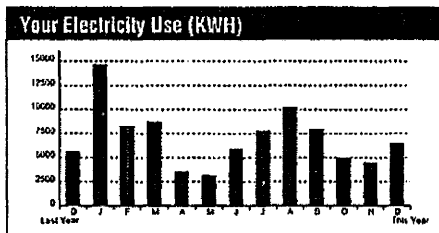

Current Month  
 Days of service 34  
 kWh used 6440  
 Avg. kWh per day 189.4  
 Avg. cost per day \$35.80  
 13 month avg. consumption: 7055.38



### ELECTRIC SERVICE

PowerLink Number: 140752  
 10010 ANDERSON MILL RD Unit F1

Meter # 2000115

Read Date	11/24/2015	12/28/2015	Consumption
Read	14445	14606	161
	Reading Difference		161
	Meter Multiplier		40
	Total Consumption in KWH		6440
	Demand Usage		58.40
	Power Factor		0.99

COA - Electric Commercial Secondary Voltage >10kW <50kW

Customer Charge	\$25.00
Electric Delivery 58.40 kW at \$4.00 per kW	\$233.60
Demand Charge 58.40 kW at \$5.15 per kW (winter)	\$300.76
Energy Charge 6,440 kWh at \$0.02414 per kWh (winter)	\$155.46
Community Benefit Charges	\$33.42
Regulatory Charges 58.40 kW at \$4.57 per kW	\$266.89
Power Supply Adjustment 6,440 kWh at \$0.03139 per kWh	\$202.15
Summary of Current Charges	\$1,217.28
Commercial Sales Tax	
Taxable Amount	\$1,217.28
<b>TOTAL CURRENT CHARGES</b>	<b>\$1,217.28</b>

Want to save money on your electric bill? Visit [austinenenergy.com](http://austinenenergy.com) for information on our rebate programs and energy saving tips.



### CLEAN COMMUNITY SERVICE

10010 ANDERSON MILL RD Unit F1

Service Dates	11/30/2015	12/30/2015
City of Austin - Clean Community Fee Commercial		
Austin Resource Recovery	\$14.75	
Austin Code Department	\$6.70	
<b>TOTAL CURRENT CHARGES</b>	<b>\$21.45</b>	

View or Pay online: [www.coautilities.com](http://www.coautilities.com)

#### AUTHORIZED PAY STATIONS:

Payments are accepted at most Austin-area  
 HEB and Randall's stores, as well as:

- Fiesta Mart (IH35 and 38 1/2 st.)
- Rosewood-Zaragoza Center (2800 Webberville Rd.)
- Utility Service Center (8716 Research Blvd. Suite 115)

#### Drop Box Locations Are:

- 625 East 10th Street
- 505 Barton Springs Road

#### Mail all inquiries to:

City of Austin Utility Customer Service,  
 P.O. Box 2267 Austin, TX 78783-2267

Page 18

BETHANY UMC  
ACCT. NO. 80013-30000  
LIGHTHOUSE July 2015

Page 2 of 2

## Service Details

PowerLink Number: 140752

### ELECTRIC SERVICE

10010 ANDERSON MILL RD Unit F1

Meter # 2000115

Read Date	06/26/2015	07/28/2015	Consumption
Read	13559	13754	195
	Reading Difference		195
	Meter Multiplier		40
	Total Consumption in KWH		7800
	Demand Usage		36.00
	Power Factor		0.90

COA - Electric Commercial Secondary Voltage >10kW <50kW

Customer Charge	\$25.00
Electric Delivery 36.00 kW at \$4.00 per kW	\$144.00
Demand Charge 36.00 kW at \$6.15 per kW (summer)	\$221.40
Energy Charge 7,800 kWh at \$0.02914 per kWh (summer)	\$227.29
Community Benefit Charges	\$51.72
Regulatory Charges 36.00 kW at \$2.68 per kW	\$96.48
Power Supply Adjustment 7,800 kWh at \$0.03945 per kWh	\$307.71
Summary of Current Charges	\$1,073.60
Commercial Sales Tax	
Taxable Amount	\$1,073.60
<b>TOTAL CURRENT CHARGES</b>	<b>\$1,073.60</b>

Want to save money on your electric bill? Visit [austinenergy.com](http://austinenergy.com) for information on our rebate programs and energy saving tips.

### Your Electricity Use (KWH)

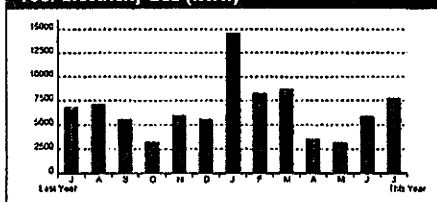

Current Month

Days of service 32  
kWh used 7800  
Avg. kWh per day 243.8  
Avg. cost per day \$33.55  
13 month avg. consumption: 6643.08



### CLEAN COMMUNITY SERVICE

10010 ANDERSON MILL RD Unit F1

Service Dates	06/30/2015	07/30/2015
City of Austin - Clean Community Fee Commercial		
Austin Resource Recovery	\$11.75	
Austin Code Department	\$6.20	
<b>TOTAL CURRENT CHARGES</b>	<b>\$17.95</b>	

View or Pay online: [www.coautilities.com](http://www.coautilities.com)

### AUTHORIZED PAY STATIONS:

Payments are accepted at most Austin-area  
HEB and Randall's stores, as well as:

- Fiesta Mart (IH35 and 38 1/2 st.)
- Rosewood-Zaragosa Center (2800 Webberville Rd.)
- Utility Service Center (8716 Research Blvd. Suite 115)

### Drop Box Locations Are:

- 625 East 10th Street
- 505 Barton Springs Road

### Mail all inquiries to:

City of Austin Utility Customer Service,  
P.O. Box 2267 Austin, TX 78783-2267

## Service Details

ACCT NO 68506-00000 DEC 2015

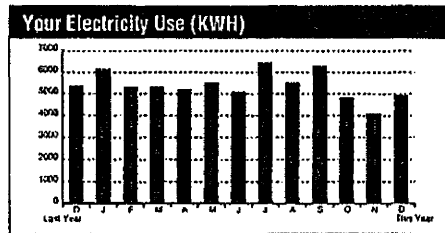

Current Month  
Days of service 34  
kWh used 4920  
Avg. kWh per day 144.7  
Avg. cost per day \$16.95  
13 month avg. consumption: 5384.62

### ELECTRIC SERVICE

PowerLink Number: 44076112

10010 ANDERSON MILL RD

Meter # 4005971

Read Date	11/24/2015	12/28/2015	Consumption
Read	11399	11522	123
	Reading Difference		123
	Meter Multiplier		40
	Total Consumption in KWH		4920
	Demand Usage		18.40
	Power Factor		0.99

COA - Electric Commercial Secondary Voltage >10kW <50kW

Customer Charge	\$25.00
Electric Delivery 18.40 kW at \$4.00 per kW	\$73.60
Demand Charge 18.40 kW at \$5.15 per kW (winter)	\$94.76
Energy Charge 4,920 kWh at \$0.02414 per kWh (winter)	\$118.77
Community Benefit Charges	\$25.54
Regulatory Charges 18.40 kW at \$4.57 per kW	\$84.09
Power Supply Adjustment 4,920 kWh at \$0.03139 per kWh	\$154.44
Summary of Current Charges	\$576.20
Commercial Sales Tax	
Taxable Amount	\$576.20
<b>TOTAL CURRENT CHARGES</b>	<b>\$576.20</b>

Want to save money on your electric bill? Visit [austinenenergy.com](http://austinenenergy.com) for information on our rebate programs and energy saving tips.



### CLEAN COMMUNITY SERVICE

10010 ANDERSON MILL RD

Service Dates	11/30/2015	12/30/2015
City of Austin - Clean Community Fee Commercial		
Austin Resource Recovery	\$14.75	
Austin Code Department	\$6.70	
<b>TOTAL CURRENT CHARGES</b>	<b>\$21.45</b>	

View or Pay online: [www.coautilities.com](http://www.coautilities.com)

#### AUTHORIZED PAY STATIONS:

Payments are accepted at most Austin-area  
HEB and Randall's stores, as well as:

- Fiesta Mart (IH35 and 38 1/2 st.)
- Rosewood-Zaragosa Center (2800 Webberville Rd.)
- Utility Service Center (8716 Research Blvd. Suite 115)

#### Drop Box Locations Are:

- 625 East 10th Street
- 505 Barton Springs Road

#### Mail all inquiries to:

City of Austin Utility Customer Service,  
P.O.Box 2267 Austin, TX 78783-2267

Page 20 BETH ANN  
CHILDRENS

## Service Details

ACCT NO 68506-00002 JULY 2015

PowerLink Number:44076112

10010 ANDERSON MILL RD

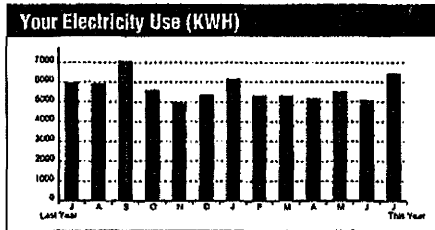
Current  
Month

Days of service 32  
 kWh used 6440  
 Avg. kWh per day 201.3  
 Avg. cost per day \$24.74  
 13 month avg. consumption: 5692.31



## ELECTRIC SERVICE

Meter # 4005971

Read Date	06/26/2015	07/28/2015	Consumption
Read	10721	10882	161
	Reading Difference		161
	Meter Multiplier		40
	Total Consumption in KWH		6440
	Demand Usage		22.00
	Power Factor		0.96

COA - Electric Commercial Secondary Voltage &gt;10kW &lt;50kW

Customer Charge	\$25.00
Electric Delivery 22.00 kW at \$4.00 per kW	\$88.00
Demand Charge 22.00 kW at \$6.15 per kW (summer)	\$135.30
Energy Charge 6,440 kWh at \$0.02914 per kWh (summer)	\$187.66
Community Benefit Charges	\$42.70
Regulatory Charges 22.00 kW at \$2.68 per kW	\$58.96
Power Supply Adjustment 6,440 kWh at \$0.03945 per kWh	\$254.06
Summary of Current Charges	\$791.68
Commercial Sales Tax	
Taxable Amount	\$791.68
<b>TOTAL CURRENT CHARGES</b>	<b>\$791.68</b>

Want to save money on your electric bill? Visit [austinenenergy.com](http://austinenenergy.com) for information on our rebate programs and energy saving tips.



## CLEAN COMMUNITY SERVICE

10010 ANDERSON MILL RD

Service Dates	06/30/2015	07/30/2015
City of Austin - Clean Community Fee Commercial		
Austin Resource Recovery	\$11.75	
Austin Code Department	\$6.20	
<b>TOTAL CURRENT CHARGES</b>	<b>\$17.95</b>	

View or Pay online: [www.coutilities.com](http://www.coutilities.com)

## AUTHORIZED PAY STATIONS:

Payments are accepted at most Austin-area  
 HEB and Randall's stores, as well as:

- Fiesta Mart (IH35 and 38 1/2 st.)
- Rosewood-Zaragosa Center (2800 Webberville Rd.)
- Utility Service Center (8716 Research Blvd. Suite 115)

## Drop Box Locations Are:

- 625 East 10th Street
- 505 Barton Springs Road

## Mail all inquiries to:

City of Austin Utility Customer Service,  
 P.O. Box 2267 Austin, TX 78783-2267

Pg 1

AP Invoice Inquiry

Vendor Invoice Date Amount  
City of Austin(#6310) 92990-022016 1/31/2016 \$8,523.56

①

GRACE COVENANT WORSHIP CENTER

Acct NO 92990 00000

①

JANUARY 2016



Suppl. 100

Utility News

Bill Cycle 19

**Read Dates**  
Next meter read date will be on or about 2/24/2016.

Austin Energy works hard to help local businesses save money and lower their utility bills with a broad range of commercial rebate offerings. See how your business can save at [powersaver.austinenergy.com](http://powersaver.austinenergy.com).

**Outstanding utility bill balance?** Set up monthly payment arrangements to keep your account in good standing. Call 512-494-9400 and a Customer Service Representative will assist you.

**Zero Waste REBATE (up to \$1,000)** for Austin businesses! Prepare for the Universal Recycling Ordinance and get funding to help establish, expand, or improve recycling, composting or other zero waste programs. Call to apply: (512) 974-0727

Contact Information

View or Pay online: [www.eautility.com](http://www.eautility.com)

Customer Service: 512-494-9400  
or call toll free at 1-888-340-5455  
TDD: 512-477-3663  
Se Habla Español

To report an electrical OUTAGE call 512-322-9100 and enter your PowerLink number. The PowerLink number is displayed with your Electric Service on the bill.

Summary of Service

GRACE COVENANT CHURCH  
Service Address: 9431 JOLLYVILLE RD  
Account Number: 92990 00000  
Invoice Number: 929900288904

Bill Print Date Feb 1, 2016  
Due Date Feb 18, 2016

Previous Activity/Charges  
Total Amount Due at Last Bill \$6,297.44  
Payment received - Thank you -\$6,297.44

Previous Balance \$0.00

Current Activity/Charges  
Electric Service \$7,867.60  
Water Service + \$655.96

Current Balance \$8,523.56

If Payment is received after due date, a late fee will be assessed.

Total Amount Due \$8,523.56

Continued On Next Page

THE CITY IS COMPLYING WITH THE AMERICANS WITH DISABILITIES ACT.



P.O. Box 2207 Austin, TX 78783-2267

78783-2207 P.O. Box 2207 Austin, TX 78783-2267

Account: 92990 00000

Make checks payable to City of Austin.  
View or Pay online:  
[www.eautility.com](http://www.eautility.com)

Total Amount Due: \$8,523.56  
Date Due: 02/18/16

Penalty After Date Due: \$426.18  
Total Due After 02/18/2016: \$8,949.74  
CAP Contribution: \$  
Part 3 Libraries Fund: \$  
Public School Energy Asst.: \$

Total Paid: \$

GRACE COVENANT CHURCH  
9508 JOLLYVILLE RD STE 200  
AUSTIN TX 78759-6599

|||||

CITY OF AUSTIN  
P.O. BOX 2267  
AUSTIN TX 78783-2267

|||||

00000929900000009 000008523569 990001012

Pg 2

AP Invoice Inquiry

Vendor Invoice Date Amount  
City of Austin(#6310) 92990--022016 1/31/2016 \$8,523.56

GRACE COVENANT WORSHIP CENTER

ACCT NO 92990...0000

JANUARY 2016

PR0005-0021124

Service Details

PowerLink Number: 87302100  
9431 JOLLYVILLE RD

ELECTRIC SERVICE

Meter # 2003689

Read Date	On Peak	Mid Peak	Off Peak
12/23/2015	3367	0	1714
01/26/2016	3490	0	1779
Read Difference	36900	0	19500
Total Consumption in KWH	36900	0	19500
Demand Usage	270.00	0.00	270.00
Power Factor	0.98	0.00	0.98

COA - Electric Commercial Secondary Voltage >50kV - Sanctuary Only

Customer Charge	\$65.00
Electric Delivery 270.00 kW at \$4.50 per kW	\$1,215.00
Demand Charge 270.00 kW at \$6.65 per kW (winter)	\$1,849.50
Energy Charge 56,400 kWh at \$0.01747 per kWh (winter)	\$985.31
Community Benefit Charges	\$186.68
Regulatory Charges 270.00 kW at \$4.43 per kW	\$1,196.10
Power Supply Adjustment 56,400 kWh at \$0.03139 per kWh	\$1,770.40
Summary of Current Charges	\$7,267.99
Commercial Sales Tax	
Taxable Amount	\$7,267.99
Capital Metro Sales Tax 1%	\$72.68
City Sales Tax 1%	\$72.68
State Sales Tax 6.25%	\$454.25
TOTAL CURRENT CHARGES	\$7,867.60

\$599.60

Want to save money on your electric bill? Visit [austinelectric.com](http://austinelectric.com) for information on our rebate programs and energy saving tips.

View or Pay online: [www.coautilities.com](http://www.coautilities.com)

AUTHORIZED PAY STATIONS:

Payments are accepted at most Austin-area  
HEB and Randall's stores, as well as:

- Fiesta Mart (1135 and 38 1/2 st.)
- Rosewood-Zaragoza Center (2800 Webberville Rd.)
- Utility Service Center (8716 Research Blvd., Suite 115)

Drop Box Locations Are:

- 625 East 10th Street
- 505 Barton Springs Road

Mail all inquiries to:

City of Austin Utility Customer Service,  
P.O. Box 2267 Austin, TX 78763-2267

Pg 3

BANNOCKBURN BAPTIST  
WORSHIP CENTER

ACCT NO.

FEB 2016

Page 2 of 3

04687 00000

## Service Details

PowerLink Number: 0468700652

7100 BRODIE LN Unit 1



### ELECTRIC SERVICE

Meter # 2005130

Read Date	On Peak	Mid Peak	Off Peak
02/11/2016	2985	0	1425
03/14/2016	3056	0	1460
Read Difference	14200	0	7000
Total Consumption in KWH	14200	0	7000
Demand Usage	120.00	0.00	122.00
Power Factor	0.82	0.00	0.83

COA - Electric Commercial Secondary Voltage >50kW - Sanctuary Only

Customer Charge	\$65.00
Electric Delivery 120.00 kW at \$4.50 per kW	\$540.00
Demand Charge 120.00 kW at \$6.85 per kW (winter)	\$822.00
Energy Charge 21,200 kWh at \$0.01747 per kWh (winter)	\$370.36
Community Benefit Charges	\$70.18
Regulatory Charges 120.00 kW at \$4.43 per kW	\$531.60
Power Supply Adjustment 21,200 kWh at \$0.03139 per kWh	\$665.47
Power Factor Adjustment Below 90%	\$184.73
Summary of Current Charges	\$3,249.34
Total Sanctuary Discount	-\$482.53
Total Current Charges	\$2,766.81
Commercial Sales Tax	
Taxable Amount	\$2,766.81
<b>TOTAL CURRENT CHARGES</b>	<b>\$2,766.81</b>

Want to save money on your electric bill? Visit [austinenenergy.com](http://austinenenergy.com) for information on our rebate programs and energy saving tips.

View or Pay online: [www.coautilities.com](http://www.coautilities.com)

### AUTHORIZED PAY STATIONS:

Payments are accepted at most Austin-area  
HEB and Randall's stores, as well as:

- Fiesta Mart (IH35 and 38 1/2 st.)
- Rosewood-Zaragoza Center (2800 Webberville Rd.)
- Utility Service Center (8716 Research Blvd, Suite 115)

### Drop Box Locations Are:

- 625 East 10th Street
- 505 Barton Springs Road

### Mail all Inquiries to:

City of Austin Utility Customer Service,  
P.O. Box 2267 Austin, TX 78783-2267

Pg 4

GONDOCK BURN - BAPTIST  
 WORSHIP CENTER Page 2 of 3  
 DEC 2015

ACCT NO

04687 000 00

## Service Details

PowerLink Number: 0468700652

7100 BRODIE LN Unit 1

## ELECTRIC SERVICE

Meter # 2005130

Read Date	On Peak	Mid Peak	Off Peak
12/11/2015	2843	0	1362
01/13/2016	2925	0	1401
Read Difference	16400	0	7800
Total Consumption in KWH	16400	0	7800
Demand Usage	114.00	0.00	138.00
Power Factor	0.83	0.00	0.84

GOA - Electric Commercial Secondary Voltage &gt;50kW - Sanctuary Only

Customer Charge	\$65.00
Electric Delivery 114.00 kW at \$4.50 per kW	\$513.00
Demand Charge 114.00 kW at \$6.85 per kW (winter)	\$780.90
Energy Charge 24,200 kWh at \$0.01747 per kWh (winter)	\$422.77
Community Benefit Charges	\$80.11
Regulatory Charges 114.00 kW at \$4.43 per kW	\$505.02
Power Supply Adjustment 24,200 kWh at \$0.03139 per kWh	\$759.64
Power Factor Adjustment Below 90%	\$151.71
Summary of Current Charges	\$3,278.15
Total Sanctuary Discount	-\$119.81
Total Current Charges	\$3,158.34
Commercial Sales Tax	
Taxable Amount	\$3,158.34
<b>TOTAL CURRENT CHARGES</b>	<b>\$3,158.34</b>

Want to save money on your electric bill? Visit [austinenergy.com](http://austinenergy.com) for information on our rebate programs and energy saving tips.

View or Pay online: [www.coautilities.com](http://www.coautilities.com)

## AUTHORIZED PAY STATIONS:

Payments are accepted at most Austin-area  
 HEB and Randall's stores, as well as:

- Fiesta Mart (IH35 and 38 1/2 st.)
- Rosewood-Zaragosa Center (2800 Webberville Rd.)
- Utility Service Center (8716 Research Blvd. Suite 115)

## Drop Box Locations Are:

- 625 East 10th Street
- 505 Barton Springs Road

## Mail all inquiries to:

City of Austin Utility Customer Service,  
 P.O. Box 2267 Austin, TX 78783-2267

Pg 5

BANNOCK BURN BAPTIST  
ACCT NO. 04687 00000  
WORSHIP CENTER  
JULY 2015

P00008-0000002

Page 2 of 3

## Service Details

PowerLink Number: 0468700652

7100 BRODIE LN Unit 1



### ELECTRIC SERVICE

Meter # 2005130

Read Date	On Peak	Mid Peak	Off Peak
06/12/2015	2302	0	1103
07/14/2015	2388	0	1150
Read Difference	17200	0	9400
Total Consumption in KWH	17200	0	9400
Demand Usage	150.00	0.00	146.00
Power Factor	0.84	0.00	0.84

COA - Electric Commercial Secondary Voltage >50kW - Sanctuary Only

Customer Charge	\$65.00
Electric Delivery 150.00 kW at \$4.50 per kW	\$675.00
Demand Charge 150.00 kW at \$7.85 per kW (summer)	\$1,177.50
Energy Charge 26,600 kWh at \$0.02247 per kWh (summer)	\$597.70
Community Benefit Charges	\$108.26
Regulatory Charges 150.00 kW at \$2.60 per kW	\$390.00
Power Supply Adjustment 26,600 kWh at \$0.03945 per kWh	\$1,049.37
Power Factor Adjustment Below 90%	\$160.17
Summary of Current Charges	\$4,223.00
Total Sanctuary Discount	-\$671.10
Total Current Charges	\$3,551.90
Commercial Sales Tax	
Taxable Amount	\$3,551.90
<b>TOTAL CURRENT CHARGES</b>	<b>\$3,551.90</b>

Want to save money on your electric bill? Visit [austinenergy.com](http://austinenergy.com) for information on our rebate programs and energy saving tips.

View or Pay online: [www.coautilities.com](http://www.coautilities.com)

#### AUTHORIZED PAY STATIONS:

Payments are accepted at most Austin-area  
HEB and Randall's stores, as well as:

- Fiesta Mart (IH36 and 38 1/2 st.)
- Rosewood-Zaragoza Center (2800 Webberville Rd.)
- Utility Service Center (8716 Research Blvd, Suite 115)

#### Drop Box Locations Are:

- 625 East 10th Street
- 505 Barton Springs Road

#### Mail all inquiries to:

City of Austin Utility Customer Service,  
P.O. Box 2267 Austin, TX 78783-2267

# Service Details

196

DEC 2015

ST MATTHEWS EPISCOPAL  
8134 MESA DR

Meter No. 68360 0088 PowerLink Number: 6836000340



## ELECTRIC SERVICE

8134 MESA DR

Meter # 2103023

Read Date	On Peak	Mid Peak	Off Peak
11/30/2015	1454	0	606
12/30/2015	1486	0	617
Read Difference	12800	0	4400
Total Consumption in KWH	12800	0	4400
Demand Usage	112.00	0.00	60.00
Power Factor	0.93	0.00	0.93

COA - Electric Commercial Secondary Voltage >50kW - Sanctuary Only

Customer Charge	\$65.00
Electric Delivery 112.00 kW at \$4.50 per kW	\$504.00
Demand Charge 112.00 kW at \$6.85 per kW (winter)	\$767.20
Energy Charge 17,200 kWh at \$0.01747 per kWh (winter)	\$300.48
Community Benefit Charges	\$56.94
Regulatory Charges 112.00 kW at \$4.43 per kW	\$496.16
Power Supply Adjustment 17,200 kWh at \$0.03139 per kWh	\$539.91
Summary of Current Charges	\$2,729.69
Total Sanctuary Discount	-\$484.92
Total Current Charges	\$2,244.77
Commercial Sales Tax	
Taxable Amount	\$2,244.77
<b>TOTAL CURRENT CHARGES</b>	<b>\$2,244.77</b>

2.11



Want to save money on your electric bill? Visit [austinenergy.com](http://austinenergy.com) for information on our rebate programs and energy saving tips.

## Service Details

Sanctuary July 2015  
ACCT NO 68360-00

PowerLink Number: 6836000340

8134 MESA DR

**ELECTRIC SERVICE**

Meter # 2103023

Read Date	On Peak	Mid Peak	Off Peak
06/30/2015	1233	0	509
07/31/2015	1284	0	529
Read Difference	20400	0	8000
Total Consumption in KWH	20400	0	8000
Demand Usage	112.00	0.00	100.00
Power Factor	0.92	0.00	0.91
COA - Electric Commercial Secondary Voltage >50kW - Sanctuary Only			
Customer Charge			\$65.00
Electric Delivery 112.00 kW at \$4.50 per kW			\$504.00
Demand Charge 112.00 kW at \$7.85 per kW (summer)			\$879.20
Energy Charge 28,400 kWh at \$0.02247 per kWh (summer)			\$638.15
Community Benefit Charges			\$115.59
Regulatory Charges 112.00 kW at \$2.60 per kW			\$291.20
Power Supply Adjustment 28,400 kWh at \$0.03945 per kWh			\$1,120.38
Summary of Current Charges			\$3,613.52
Commercial Sales Tax			
Taxable Amount			\$3,613.52
<b>TOTAL CURRENT CHARGES</b>			<b>\$3,613.52</b>

Want to save money on your electric bill? Visit [austinelectric.com](http://austinelectric.com) for information on our rebate programs and energy saving tips.

108

ACCT NO. 50380 40000  
DAY SCHOOL  
DEC 2015

## Service Details

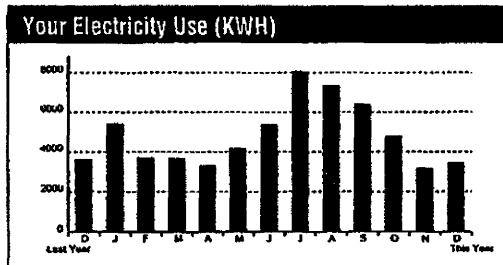

Days of service 34  
kWh used 3440  
Avg. kWh per day 101.2  
Avg. cost per day \$19.95  
13 month avg. consumption: 4821.54



### ELECTRIC SERVICE

PowerLink Number: 238989

8134 MESA DR Unit B

Meter # 2004181

Read Date	11/24/2015	12/28/2015	Consumption
Read	10962	11048	86
Reading Difference			86
Meter Multiplier			40
Total Consumption in KWH			3440
Demand Usage			32.40
Power Factor			0.97

COA - Electric Commercial Secondary Voltage >10kW <50kW

Customer Charge	\$25.00
Electric Delivery 32.40 kW at \$4.00 per kW	\$129.60
Demand Charge 32.40 kW at \$5.15 per kW (winter)	\$166.86
Energy Charge 3,440 kWh at \$0.02414 per kWh (winter)	\$83.04
Community Benefit Charges	\$17.85
Regulatory Charges 32.40 kW at \$4.57 per kW	\$148.07
Power Supply Adjustment 3,440 kWh at \$0.03139 per kWh	\$107.98
Summary of Current Charges	\$678.40
Commercial Sales Tax	
Taxable Amount	\$678.40
<b>TOTAL CURRENT CHARGES</b>	<b>\$678.40</b>

Want to save money on your electric bill? Visit [austinenenergy.com](http://austinenenergy.com) for information on our rebate programs and energy saving tips.



### CLEAN COMMUNITY SERVICE

8134 MESA DR Unit B

Service Dates	11/30/2015	12/30/2015
City of Austin - Clean Community Fee Commercial		
Austin Resource Recovery		\$14.75
Austin Code Department		\$6.70
<b>TOTAL CURRENT CHARGES</b>		<b>\$21.45</b>



Pg 9

ST. MATTHEWS EPISCOPAL

ACCT NO 58388 40000 Page 2 of 2

DAY SCHOOL JULY 2015

## Service Details

PowerLink Number:238989

8134 MESA DR Unit B

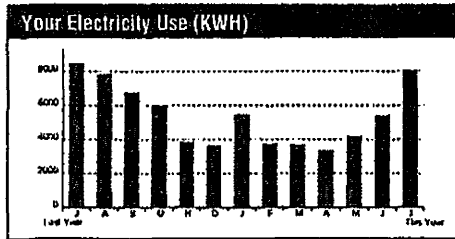
Current  
Month

Days of service 32  
 kWh used 8080  
 Avg. kWh per day 252.5  
 Avg. cost per day \$35.17  
 13 month avg. consumption: 5412.31

## ELECTRIC SERVICE

Meter # 2004181

Read Date	06/26/2015	07/28/2015	Consumption
Read	10216	10418	202
	Reading Difference		202
	Meter Multiplier		40
	Total Consumption in KWH		8080
	Demand Usage		38.40
	Power Factor		0.93

COA - Electric Commercial Secondary Voltage &gt;10kW &lt;50kW

Customer Charge	\$25.00
Electric Delivery 38.40 kW at \$4.00 per kW	\$153.60
Demand Charge 38.40 kW at \$6.15 per kW (summer)	\$236.16
Energy Charge 8,080 kWh at \$0.02914 per kWh (summer)	\$235.45
Community Benefit Charges	\$53.57
Regulatory Charges 38.40 kW at \$2.68 per kW	\$102.91
Power Supply Adjustment 8,080 kWh at \$0.03945 per kWh	\$318.76
Summary of Current Charges	\$1,125.45
Commercial Sales Tax	
Taxable Amount	\$1,125.45
<b>TOTAL CURRENT CHARGES</b>	<b>\$1,125.45</b>

Want to save money on your electric bill? Visit [austinenergy.com](http://austinenergy.com) for information on our rebate programs and energy saving tips.



## CLEAN COMMUNITY SERVICE

8134 MESA DR Unit B

Service Dates	06/30/2015	07/30/2015
City of Austin - Clean Community Fee Commercial		
Austin Resource Recovery		\$11.75
Austin Code Department		\$6.20
<b>TOTAL CURRENT CHARGES</b>		<b>\$17.95</b>

ACCT NO. 62155 10000  
DEC 2015

## Service Details

PowerLink Number: 45506

3500 W PARMER LN

### ELECTRIC SERVICE

Meter # 2102466

Read Date	On Peak	Mid Peak	Off Peak
12/21/2015	1821	0	939
01/22/2016	1865	0	959
Read Difference	3520	0	1600
Total Consumption in KWH	3520	0	1600
Demand Usage	36.00	0.00	57.60
Power Factor	0.97	0.00	0.96
COA - Electric Commercial Secondary Voltage >10kW <50kW - Sanctuary Only			
Customer Charge			\$25.00
Electric Delivery 36.00 kW at \$4.00 per kW			\$144.00
Demand Charge 36.00 kW at \$5.15 per kW (winter)			\$185.40
Energy Charge 5,120 kWh at \$0.02414 per kWh (winter)			\$123.60
Community Benefit Charges			\$26.57
Regulatory Charges 36.00 kW at \$4.57 per kW			\$164.52
Power Supply Adjustment 5,120 kWh at \$0.03139 per kWh			\$160.72
Summary of Current Charges			\$829.81
Total Sanctuary Discount			-\$161.60
Total Current Charges			\$668.21
Commercial Sales Tax			
Taxable Amount			\$668.21
Capital Metro Sales Tax 1%			\$6.68
City Sales Tax 1%			\$6.68
State Sales Tax 6.25%			\$41.76
<b>TOTAL CURRENT CHARGES</b>			<b>\$723.33</b>

Want to save money on your electric bill? Visit [austinelectric.com](http://austinelectric.com) for information on our rebate programs and energy saving tips.

View or Pay online: [www.coautilities.com](http://www.coautilities.com)

#### AUTHORIZED PAY STATIONS:

Payments are accepted at most Austin-area  
HEB and Randall's stores, as well as:

- Fiesta Mart (IH35 and 35 1/2 st.)
- Rosewood-Zaragoza Center (2800 Webberville Rd.)
- Utility Service Center (8716 Research Blvd. Suite 115)

#### Drop Box Locations Are:

- 625 East 10th Street
- 505 Barton Springs Road

#### Mail all inquiries to:

City of Austin Utility Customer Service,  
P.O.Box 2267 Austin, TX 78783-2267

PG 11

UNITED CHRISTIAN CHURCH  
Acct NO. 62155 10000  
JULY 2015

# Service Details

PowerLink Number: 45506  
3500 W PARMER LN



## ELECTRIC SERVICE

Meter # 2102466

Read Date	On Peak	Mid Peak	Off Peak
07/23/2015	1627	0	834
08/24/2015	1691	0	870
Read Difference	5120	0	2880
Total Consumption in KWH	5120	0	2880
Demand Usage	38.40	0.00	46.40
Power Factor	0.90	0.00	0.95

COA - Electric Commercial Secondary Voltage >10kW <50kW - Sanctuary Only

Customer Charge	\$25.00
Electric Delivery 38.40 kW at \$4.00 per kW	\$153.60
Demand Charge 38.40 kW at \$6.15 per kW (summer)	\$236.16
Energy Charge 8,000 kWh at \$0.02914 per kWh (summer)	\$233.12
Community Benefit Charges	\$53.04
Regulatory Charges 38.40 kW at \$2.68 per kW	\$102.91
Power Supply Adjustment 8,000 kWh at \$0.03945 per kWh	\$315.60
Summary of Current Charges	\$1,119.43
Total Sanctuary Discount	-\$51.19
Total Current Charges	\$1,068.24
Commercial Sales Tax	
Taxable Amount	\$1,068.24
Capital Metro Sales Tax 1%	\$10.68
City Sales Tax 1%	\$10.68
State Sales Tax 6.25%	\$66.77
<b>TOTAL CURRENT CHARGES</b>	<b>\$1,156.37</b>



88.13

Want to save money on your electric bill? Visit [austinenenergy.com](http://austinenenergy.com) for information on our rebate programs and energy saving tips.

View or Pay online: [www.coautilities.com](http://www.coautilities.com)  
**AUTHORIZED PAY STATIONS:**

Payments are accepted at most Austin-area  
HEB and Randall's stores, as well as:

- Fiesta Mart (IH35 and 38 1/2 st.)
- Rosewood-Zaragoza Center (2800 Webberville Rd.)
- Utility Service Center (8716 Research Blvd. Suite 115)

Drop Box Locations Are:  
• 625 East 10th Street  
• 505 Barton Springs Road

Mail all inquiries to:  
City of Austin Utility Customer Service,  
P.O.Box 2267 Austin, TX 78783-2267

ST PETERS UMC  
Acct NO 93942 0000  
DEC 2015

## Service Details

PowerLink Number: 9394200220

4509 SPRINGDALE RD



### ELECTRIC SERVICE

Meter # 2004430

Read Date	On Peak	Mid Peak	Off Peak
11/25/2015	1369	0	955
12/29/2015	1393	0	980
Read Difference	1920	0	2000
Total Consumption in KWH	1920	0	2000
Demand Usage	40.00	0.00	49.60
Power Factor	0.79	0.00	0.84
COA - Electric Commercial Secondary Voltage >50kW - Sanctuary Only			
Customer Charge			\$65.00
Electric Delivery 40.00 kW at \$4.50 per kW			\$180.00
Demand Charge 40.00 kW at \$6.85 per kW (winter)			\$274.00
Energy Charge 3,920 kWh at \$0.01747 per kWh (winter)			\$68.48
Community Benefit Charges			\$12.98
Regulatory Charges 40.00 kW at \$4.43 per kW			\$177.20
Power Supply Adjustment 3,920 kWh at \$0.03139 per kWh			\$123.05
Power Factor Adjustment Below 90%			\$87.90
Summary of Current Charges			\$988.61
Total Sanctuary Discount			-\$477.01
Total Current Charges			\$511.60
Commercial Sales Tax			
Taxable Amount			\$511.60
TOTAL CURRENT CHARGES			\$511.60

Want to save money on your electric bill? Visit [austinenrgy.com](http://austinenrgy.com) for information on our rebate programs and energy saving tips.

View or Pay online: [www.coautilities.com](http://www.coautilities.com)

#### AUTHORIZED PAY STATIONS:

Payments are accepted at most Austin-area  
HEB and Randall's stores, as well as:

- Fiesta Mart (IH35 and 38 1/2 st.)
- Rosewood-Zaragosa Center (2800 Webberville Rd.)
- Utility Service Center (8716 Research Blvd. Suite 115)

#### Drop Box Locations Are:

- 625 East 10th Street
- 505 Barton Springs Road

#### Mail all inquiries to:

City of Austin Utility Customer Service,  
P.O. Box 2267 Austin, TX 78783-2267

## Service Details

ST PETERS UMC  
ACCT NO 93942 00000  
JULY 2015

PowerLink Number: 9394200220

4509 SPRINGDALE RD

## ELECTRIC SERVICE

Meter # 2004430

Read Date	On Peak	Mid Peak	Off Peak
06/29/2015	1170	0	806
07/30/2015	1203	0	837
Read Difference	2640	0	2480
Total Consumption in KWH	2640	0	2480
Demand Usage	36.80	0.00	55.20
Power Factor	0.77	0.00	0.81
COA - Electric Commercial Secondary Voltage >50kW - Sanctuary Only			
Customer Charge			\$65.00
Electric Delivery 36.80 kW at \$4.50 per kW			\$165.60
Demand Charge 36.80 kW at \$7.85 per kW (summer)			\$288.88
Energy Charge 5,120 kWh at \$0.02247 per kWh (summer)			\$115.05
Community Benefit Charges			\$20.84
Regulatory Charges 36.80 kW at \$2.60 per kW			\$95.68
Power Supply Adjustment 5,120 kWh at \$0.03945 per kWh			\$201.98
Power Factor Adjustment Below 90%			\$92.88
Summary of Current Charges			\$1,045.91
Total Sanctuary Discount			-\$362.24
Total Current Charges			\$683.67
Commercial Sales Tax			
Taxable Amount			\$683.67
<b>TOTAL CURRENT CHARGES</b>			<b>\$683.67</b>

Want to save money on your electric bill? Visit [austinelectric.com](http://austinelectric.com) for information on our rebate programs and energy saving tips.

View or Pay online: [www.coautilities.com](http://www.coautilities.com)

## AUTHORIZED PAY STATIONS:

Payments are accepted at most Austin-area  
HEB and Randall's stores, as well as:

- Fiesta Mart (IH35 and 38 1/2 st.)
- Rosewood-Zaragosa Center (2800 Webberville Rd.)
- Utility Service Center (8716 Research Blvd. Suite 115)

## Drop Box Locations Are:

- 625 East 10th Street
- 505 Barton Springs Road

## Mail all inquiries to:

City of Austin Utility Customer Service,  
P.O. Box 2267 Austin, TX 78783-2267

ACCT NO. 66745-00000

JAN 2016  
BUDGAPowerLink Number: ~~512-836-3936~~

11201 PARKFIELD DR

## ELECTRIC SERVICE

Meter # ~~200000~~

Read Date	On Peak	Mid Peak	Off Peak
12/29/2015	68083	0	26613
01/28/2016	68773	0	26837
Read Difference	690	0	224
Total Consumption in KWH	690	0	224
Demand Usage	10.17	0.00	3.76
Power Factor	0.88	0.00	0.94

COA - Electric Commercial Secondary Voltage &gt;10kW &lt;50kW - Sanctuary Only

Customer Charge	\$25.00
Electric Delivery 10.17 kW at \$4.00 per kW	\$40.68
Demand Charge 10.17 kW at \$5.15 per kW (winter)	\$52.38
Energy Charge 914 kWh at \$0.02414 per kWh (winter)	\$22.06
Community Benefit Charges	\$4.73
Regulatory Charges 10.17 kW at \$4.57 per kW	\$46.48
Power Supply Adjustment 914 kWh at \$0.03139 per kWh	\$28.89
Power Factor Adjustment Below 90%	\$3.17
Summary of Current Charges	\$223.19
Total Sanctuary Discount	-\$103.90
Total Current Charges	\$119.29
Commercial Sales Tax	
Taxable Amount	\$119.29

TOTAL CURRENT CHARGES \$119.29

Want to save money on your electric bill? Visit [austinenenergy.com](http://austinenenergy.com) for information on our rebate programs and energy saving tips.

## Your Water Use (W/GAL)

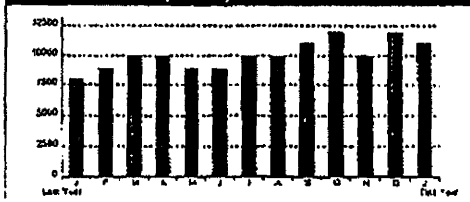

Current Month

Days of service 30  
Gallons used 11,000  
Avg. gallons per day 366.7  
Avg. cost per day \$4.84  
13 month avg. consumption: 10076.92

## Your Wastewater Use (SGAL)

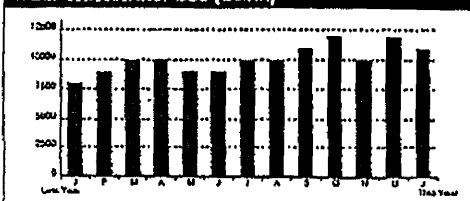

Current Month

Days of service 30  
Gallons used 11000  
Avg. gallons per day 366.7  
Avg. cost per day \$3.74



## WATER SERVICE

11201 PARKFIELD DR

Meter # ~~200000~~

Read Date	12/29/2015	01/28/2016	Consumption
Read	9930	10040	110
		Reading Difference in Hundreds	110
		Total Consumption in Gallons	11000

City of Austin Water - Commercial

Customer Charge	\$25.00
Fixed Charge	\$54.00
11,000 Gallons at \$5.82 per 1,000 - Off Peak	\$64.02
11,000 Gallons at \$0.19 per 1,000 - Reserve Fund Surcharge	\$2.09
TOTAL CURRENT CHARGES	\$145.11



## WASTEWATER SERVICE

11201 PARKFIELD DR

City of Austin WasteWater - Commercial

Customer Charge	\$10.30
11,000 Gallons at \$9.26 per 1,000	\$101.86
TOTAL CURRENT CHARGES	\$112.16

ACCT NO 66745 00000

DEC 2015 Page 3 of 4

BLDGA

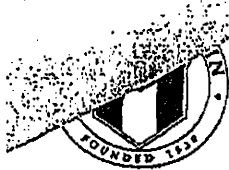

PowerLink Number: [REDACTED]

**ELECTRIC SERVICE**

11201 PARKFIELD DR

Meter # [REDACTED]

Read Date	On Peak	Mid Peak	Off Peak
11/25/2015	67347	0	26269
12/29/2015	68083	0	26613
Read Difference	736	0	344
Total Consumption in KWH	736	0	344
Demand Usage	4.47	0.00	9.14
Power Factor	0.90	0.00	0.99

COA - Electric Commercial Secondary Voltage &gt;10kW &lt;50kW - Sanctuary Only

Customer Charge ..... \$25.00

Electric Delivery 4.47 kW at \$4.00 per kW ..... \$17.88

Demand Charge 4.47 kW at \$5.15 per kW (winter) ..... \$23.02

Energy Charge 1,080 kWh at \$0.02414 per kWh (winter) ..... \$26.07

Community Benefit Charges ..... \$5.60

Regulatory Charges 4.47 kW at \$4.57 per kW ..... \$20.43

Power Supply Adjustment 1,080 kWh at \$0.03139 per kWh ..... \$33.90

Summary of Current Charges ..... \$151.90

Total Sanctuary Discount ..... -\$10.95

Total Current Charges ..... \$140.95

Commercial Sales Tax

Taxable Amount ..... \$140.95

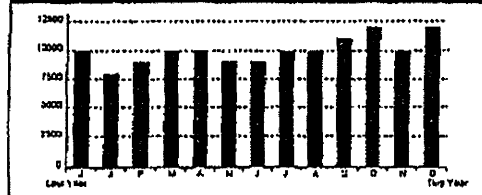
**TOTAL CURRENT CHARGES ..... \$140.95**Want to save money on your electric bill? Visit [austinenenergy.com](http://austinenenergy.com) for information on our rebate programs and energy saving tips.**Your Water Use (WGAL)**Current  
Month

Days of service 34  
 Gallons used 12000  
 Avg. gallons per day 352.9  
 Avg. cost per day \$4.44  
 13 month avg. consumption: 10000.00

Austin  
WATER**WATER SERVICE**

11201 PARKFIELD DR

Meter # [REDACTED]

Read Date	11/25/2015	12/29/2015	Consumption
Read	9810	9930	120
	Reading Difference in Hundreds		120
	Total Consumption in Gallons		12000

City of Austin Water - Commercial

Customer Charge ..... \$25.00

Fixed Charge ..... \$54.00

12,000 Gallons at \$5.82 per 1,000 - Off Peak ..... \$69.84

12,000 Gallons at \$0.19 per 1,000 - Reserve Fund Surcharge ..... \$2.28

**TOTAL CURRENT CHARGES ..... \$151.12****Your Wastewater Use (SGAL)**Current  
Month

Days of service 34  
 Gallons used 12000  
 Avg. gallons per day 352.9  
 Avg. cost per day \$3.57

Austin  
WATER**WASTEWATER SERVICE**

11201 PARKFIELD DR

City of Austin Wastewater - Commercial

Customer Charge ..... \$10.30

12,000 Gallons at \$9.26 per 1,000 ..... \$111.12

**TOTAL CURRENT CHARGES ..... \$121.42**



ACCT NO. 66745 00200

JULY 2015  
BLOGA

PowerLink Number: 50000000

11201 PARKFIELD DR

## ELECTRIC SERVICE

Meter # 200020

Read Date	On Peak	Mid Peak	Off Peak
06/29/2015	58214	0	22720
07/30/2015	60928	0	23610
Read Difference	2714	0	890
Total Consumption in KWH	2714	0	890
Demand Usage	20.08	0.00	15.01
Power Factor	0.86	0.00	0.89
COA - Electric Commercial Secondary Voltage >10kW <50kW - Sanctuary Only			
Customer Charge			\$25.00
Electric Delivery 20.08 kW at \$4.00 per kW			\$80.32
Demand Charge 20.08 kW at \$6.15 per kW (summer)			\$123.49
Energy Charge 3,604 kWh at \$0.02914 per kWh (summer)			\$105.02
Community Benefit Charges			\$23.89
Regulatory Charges 20.08 kW at \$2.68 per kW			\$53.81
Power Supply Adjustment 3,604 kWh at \$0.03945 per kWh			\$142.18
Power Factor Adjustment Below 90%			\$11.98
Summary of Current Charges			\$565.69
Total Sanctuary Discount			-\$84.45
Total Current Charges			\$481.24
Commercial Sales Tax			
Taxable Amount			\$481.24
TOTAL CURRENT CHARGES			\$481.24

Want to save money on your electric bill? Visit [austinenenergy.com](http://austinenenergy.com) for information on our rebate programs and energy saving tips.

## Your Water Use (WGAL)

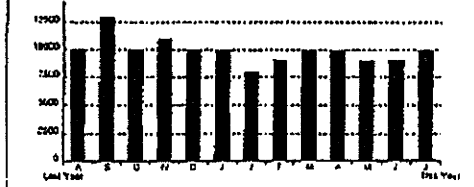

Current Month

Days of service 31  
Gallons used 10000  
Avg. gallons per day 322.6  
Avg. cost per day \$4.15  
13 month avg. consumption: 9923.08

## WATER SERVICE

11201 PARKFIELD DR

Meter # 200020

Read Date	06/29/2015	07/30/2015	Consumption
Read	9280	9380	100
Reading Difference in Hundreds			100
Total Consumption in Gallons			10000
City of Austin Water - Commercial			
Customer Charge			\$23.00
Fixed Charge			\$38.00
10,000 Gallons at \$6.58 per 1,000 - On Peak			\$65.80
10,000 Gallons at \$0.19 per 1,000 - Reserve Fund Surcharge			\$1.90
TOTAL CURRENT CHARGES			\$128.70

## Your Wastewater Use (SGAL)

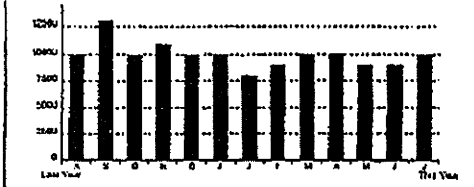

Current Month

Days of service 31  
Gallons used 10000  
Avg. gallons per day 322.6  
Avg. cost per day \$3.18

## WASTEWATER SERVICE

11201 PARKFIELD DR

City of Austin WasteWater - Commercial

Customer Charge	\$10.30
10,000 Gallons at \$8.82 per 1,000	\$88.20
TOTAL CURRENT CHARGES	\$98.50

ACCT NO 06365-20000

JAN 2016

BLDG BX

Page 2 of 2

## Service Details

PowerLink Number: [REDACTED]

11201 PARKFIELD DR B



### ELECTRIC SERVICE

Meter # [REDACTED]

Read Date	On Peak	Mild Peak	Off Peak
12/29/2015	1839	0	1712
01/28/2016	1877	0	1739
Read Difference	1520	0	1080
Total Consumption in KWH	1520	0	1080
Demand Usage	33.20	0.00	34.40
Power Factor	0.95	0.00	0.95
COA - Electric Commercial Secondary Voltage >10kW <50kW - Sanctuary Only			
Customer Charge			\$25.00
Electric Delivery 33.20 kW at \$4.00 per kW			\$132.80
Demand Charge 33.20 kW at \$5.15 per kW (winter)			\$170.98
Energy Charge 2,600 kWh at \$0.02414 per kWh (winter)			\$62.76
Community Benefit Charges			\$13.50
Regulatory Charges 33.20 kW at \$4.57 per kW			\$151.72
Power Supply Adjustment 2,600 kWh at \$0.03139 per kWh			\$81.61
Summary of Current Charges			\$638.37
Total Sanctuary Discount			-\$299.04
Total Current Charges			\$339.33
Commercial Sales Tax			
Taxable Amount			\$339.33
<b>TOTAL CURRENT CHARGES</b>			<b>\$339.33</b>

Want to save money on your electric bill? Visit [austinenenergy.com](http://austinenenergy.com) for information on our rebate programs and energy saving tips.



### CLEAN COMMUNITY SERVICE

11201 PARKFIELD DR B

Service Dates	01/04/2016	02/01/2016
City of Austin - Clean Community Fee Sanctuary		
Austin Resource Recovery		\$4.30
Austin Code Department		\$3.35
<b>TOTAL CURRENT CHARGES</b>		<b>\$7.65</b>

ACCT NO. 06365-20000

DEC 2015

BLDG BX.

Page 2 of 2

## Service Details

PowerLink Number ~~11201~~

11201 PARKFIELD DR B

### ELECTRIC SERVICE

Meter # ~~11201~~

Read Date	On Peak	Mid Peak	Off Peak
11/25/2015	1802	0	1683
12/29/2015	1839	0	1712
Read Difference	1480	0	1160
Total Consumption in KWH	1480	0	1160
Demand Usage	37.20	0.00	34.00
Power Factor	0.90	0.00	0.91
COA - Electric Commercial Secondary Voltage >50kW - Sanctuary Only			
Customer Charge			\$65.00
Electric Delivery 37.20 kW at \$4.50 per kW			\$167.40
Demand Charge 37.20 kW at \$6.85 per kW (winter)			\$254.82
Energy Charge 2,640 kWh at \$0.01747 per kWh (winter)			\$46.12
Community Benefit Charges			\$8.75
Regulatory Charges 37.20 kW at \$4.43 per kW			\$164.80
Power Supply Adjustment 2,640 kWh at \$0.03139 per kWh			\$82.87
Summary of Current Charges			\$789.76
Total Sanctuary Discount			-\$445.21
Total Current Charges			\$344.55
Commercial Sales Tax			
Taxable Amount			\$344.55
TOTAL CURRENT CHARGES			\$344.55

Want to save money on your electric bill? Visit [austnenergy.com](http://austnenergy.com) for information on our rebate programs and energy saving tips.



### CLEAN COMMUNITY SERVICE

11201 PARKFIELD DR B

Service Dates	12/01/2015	01/04/2016
City of Austin - Clean Community Fee Sanctuary		
Austin Resource Recovery		\$4.30
Austin Code Department		\$3.35
TOTAL CURRENT CHARGES		\$7.65

ST. PG 19  
 ACCT NO 6365-2000 JULY 2015  
 BUDG BX

## Service Details

PowerLink Number: [REDACTED]

11201 PARKFIELD DR B

### ELECTRIC SERVICE

Meter # [REDACTED]

Read Date	On Peak	Mid Peak	Off Peak
06/29/2015	1519	0	1439
07/29/2015	1583	0	1495
Read Difference	2560	0	2240
Total Consumption in KWH	2560	0	2240
Demand Usage	52.80	0.00	54.40
Power Factor	0.89	0.00	0.90

COA - Electric Commercial Secondary Voltage &gt;50kW - Sanctuary Only

Customer Charge	\$65.00
Electric Delivery 52.80 kW at \$4.50 per kW	\$237.60
Demand Charge 52.80 kW at \$7.85 per kW (summer)	\$414.48
Energy Charge 4,800 kWh at \$0.02247 per kWh (summer)	\$107.86
Community Benefit Charges	\$19.53
Regulatory Charges 52.80 kW at \$2.60 per kW	\$137.28
Power Supply Adjustment 4,800 kWh at \$0.03945 per kWh	\$189.36
Power Factor Adjustment Below 90%	\$8.87
Summary of Current Charges	\$1,179.98
Total Sanctuary Discount	-\$539.04
Total Current Charges	\$640.94
Commercial Sales Tax	
Taxable Amount	\$640.94
<b>TOTAL CURRENT CHARGES</b>	<b>\$640.94</b>

Want to save money on your electric bill? Visit [austinenenergy.com](http://austinenenergy.com) for information on our rebate programs and energy saving tips.



### CLEAN COMMUNITY SERVICE

11201 PARKFIELD DR B

Service Dates	07/01/2015	08/03/2015
City of Austin - Clean Community Fee Sanctuary		
Austin Resource Recovery		\$4.30
Austin Code Department		\$3.10
<b>TOTAL CURRENT CHARGES</b>		<b>\$7.40</b>

# Service Details

CRESTVIEW UTIL  
SANCTUARY  
Page 2 of 4  
ACCT NO. 72753 00000  
DEC 2015

## ELECTRIC SERVICE

PowerLink Number: 19335602

1300 MORROW ST

Meter # 2004994

Read Date	On Peak	Mid Peak	Off Peak
11/18/2015	2229	0	866
12/18/2015	2254	0	876
Read Difference	1000	0	400
Total Consumption in KWH	1000	0	400
Demand Usage	9.20	0.00	12.00
Power Factor	0.98	0.00	0.78

COA - Electric Commercial Secondary Voltage >50KW - Sanctuary Only

Customer Charge	\$65.00
Electric Delivery 9.20 kW at \$4.50 per kW	\$41.40
Demand Charge 9.20 kW at \$6.85 per kW (winter)	\$63.02
Energy Charge 1,400 kWh at \$0.01747 per kWh (winter)	\$24.46
Community Benefit Charges	\$4.63
Regulatory Charges 9.20 kW at \$4.43 per kW	\$40.76
Power Supply Adjustment 1,400 kWh at \$0.03139 per kWh	\$43.95
Summary of Current Charges	\$283.22
Total Sanctuary Discount	-\$108.51
Total Current Charges	\$182.71
Commercial Sales Tax	
Taxable Amount	\$182.71

**TOTAL CURRENT CHARGES \$182.71**

Want to save money on your electric bill? Visit [austinenenergy.com](http://austinenenergy.com) for information on our rebate programs and energy saving tips.

182.71  
41.20  
224.50

750kW

lower



ACCT NO 72753 000602  
JULY 2015  
SANCTUARY

# Service Details

PowerLink Number: 19335602

1300 MORROW ST

## ELECTRIC SERVICE

Meter # 2004994

Read Date	On Peak	Mid Peak	Off Peak
07/22/2015	1852	0	716
08/21/2015	1988	0	778
Read Difference	5440	0	2480
Total Consumption in KWH	5440	0	2480
Demand Usage	50.40	0.00	50.80
Power Factor	0.78	0.00	0.78

COA - Electric Commercial Secondary Voltage >50kW - Sanctuary Only

Customer Charge	\$65.00
Electric Delivery 50.40 kW at \$4.50 per kW	\$226.80
Demand Charge 50.40 kW at \$7.85 per kW (summer)	\$395.64
Energy Charge 7,920 kWh at \$0.02247 per kWh (summer)	\$177.96
Community Benefit Charges	\$32.24
Regulatory Charges 50.40 kW at \$2.60 per kW	\$131.04
Power Supply Adjustment 7,920 kWh at \$0.03945 per kWh	\$312.41
Power Factor Adjustment Below 90%	\$115.92
Summary of Current Charges	\$1,457.04
Total Sanctuary Discount	-\$399.48
Total Current Charges	\$1,057.56
Commercial Sales Tax	
Taxable Amount	\$1,057.56
<b>TOTAL CURRENT CHARGES</b>	<b>\$1,057.56</b>

Want to save money on your electric bill? Visit [austinenenergy.com](http://austinenenergy.com) for information on our rebate programs and energy saving tips.

## Service Details

DEC 2015 PEWONSHIP  
HALL & CHAPEL  
 PowerLink Number: 19335611  
 1300 MORROW ST



### ELECTRIC SERVICE

Meter # 2000493

Read Date	On Peak	Mid Peak	Off Peak
11/18/2015	9	0	5
12/18/2015	25	0	17
Read Difference	640	0	480
Total Consumption in KWH	640	0	480
Demand Usage	25.20	0.00	53.60
Power Factor	0.92	0.00	0.91

COA - Electric Commercial Secondary Voltage >10kW <50kW - Sanctuary Only

Customer Charge	\$25.00
Electric Delivery 25.20 kW at \$4.00 per kW	\$100.80
Demand Charge 25.20 kW at \$5.15 per kW (winter)	\$129.78
Energy Charge 1,120 kWh at \$0.02414 per kWh (winter)	\$27.04
Community Benefit Charges	\$5.81
Regulatory Charges 25.20 kW at \$4.57 per kW	\$115.16
Power Supply Adjustment 1,120 kWh at \$0.03139 per kWh	\$35.16
Summary of Current Charges	\$438.75
Total Sanctuary Discount	-\$292.58
Total Current Charges	\$146.17
Commercial Sales Tax	
Taxable Amount	\$146.17
<b>TOTAL CURRENT CHARGES</b>	<b>\$146.17</b>



Want to save money on your electric bill? Visit [austinenenergy.com](http://austinenenergy.com) for information on our rebate programs and energy saving tips.

2

# Service Details

ACCT NO  
82753 00000

QUESTVIEW UMC

AUGUST 2015

25

2 RELATIONSHIP & CHARGE

PowerLink Number: 19335611

1300 MORROW ST

## ELECTRIC SERVICE

Meter # 2004678

Read Date	On Peak	Mid Peak	Off Peak
07/22/2015	1	0	8
08/21/2015	35	0	23
Read Difference	1360	0	600
Total Consumption in KWH	1360	0	600
Demand Usage	21.20	0.00	20.80
Power Factor	0.83	0.00	0.83

COA - Electric Commercial Secondary Voltage >10kW <50kW - Sanctuary Only

Customer Charge	\$25.00
Electric Delivery 21.20 kW at \$4.00 per kW	\$84.80
Demand Charge 21.20 kW at \$6.15 per kW (summer)	\$130.38
Energy Charge 1,960 kWh at \$0.02914 per kWh (summer)	\$57.11
Community Benefit Charges	\$12.99
Regulatory Charges 21.20 kW at \$2.68 per kW	\$56.82
Power Supply Adjustment 1,960 kWh at \$0.03945 per kWh	\$77.32
Power Factor Adjustment Below 90%	\$22.94
Summary of Current Charges	\$467.36
Total Sanctuary Discount	-\$205.64
Total Current Charges	\$261.72
Commercial Sales Tax	
Taxable Amount	\$261.72
<b>TOTAL CURRENT CHARGES</b>	<b>\$261.72</b>

Your electric meter read has been estimated.

PG 24

Andersen Mill Baptist

Page 2 of 4

## Service Details

AUT NO 05404-00000 December 2015

PowerLink Number: 23747000

10633 LAKE CREEK PKWY



## ELECTRIC SERVICE

Meter # 2003286

Read Date	On Peak	Mid Peak	Off Peak
11/24/2015	2502	0	982
12/28/2015	2542	0	1000
Read Difference	8000	0	3600
Total Consumption in KWH	8000	0	3600
Demand Usage	72.00	0.00	56.00
Power Factor	0.83	0.00	0.81
COA - Electric Commercial Secondary Voltage >50kW - Sanctuary Only			
Customer Charge			\$65.00
Electric Delivery 72.00 kW at \$4.50 per kW			\$324.00
Demand Charge 72.00 kW at \$6.85 per kW (winter)			\$493.20
Energy Charge 11,600 kWh at \$0.01747 per kWh (winter)			\$202.65
Community Benefit Charges			\$38.40
Regulatory Charges 72.00 kW at \$4.43 per kW			\$318.96
Power Supply Adjustment 11,600 kWh at \$0.03139 per kWh			\$364.12
Power Factor Adjustment Below 90%			\$95.81
Summary of Current Charges			\$1,902.14
Total Sanctuary Discount			-\$388.22
Total Current Charges			\$1,513.92
Commercial Sales Tax			
Taxable Amount			\$1,513.92
<b>TOTAL CURRENT CHARGES</b>			<b>\$1,513.92</b>

Want to save money on your electric bill? Visit [austinenergy.com](http://austinenergy.com) for information on our rebate programs and energy saving tips.

View or Pay online: [www.coautilities.com](http://www.coautilities.com)

## AUTHORIZED PAY STATIONS:

Payments are accepted at most Austin-area  
HEB and Randall's stores, as well as:

- Fiesta Mari (1H35 and 38 1/2 st.)
- Rosewood-Zaragosa Center (2800 Webberville Rd.)
- Utility Service Center (8716 Research Blvd. Suite 115)

## Drop Box Locations Are:

- 625 East 10th Street
- 505 Barton Springs Road

## Mail all inquiries to:

City of Austin Utility Customer Service,  
P.O. Box 2267 Austin, TX 78783-2267

PG 25

Anclusan Mill Baptist

## Service Details

ACCT NO 05404-00000 JULY 2015

PowerLink Number: 23747000

10633 LAKE CREEK PKWY



## ELECTRIC SERVICE

Meter # 2003286

Read Date	On Peak	Mid Peak	Off Peak
06/26/2015	2124	0	827
07/28/2015	2214	0	870
Read Difference	18000	0	8600
Total Consumption in KWH	18000	0	8600
Demand Usage	96.00	0.00	146.00
Power Factor	0.80	0.00	0.78

COA - Electric Commercial Secondary Voltage &gt;50kW - Sanctuary Only

Customer Charge	\$65.00
Electric Delivery 96.00 kW at \$4.50 per kW	\$432.00
Demand Charge 96.00 kW at \$7.85 per kW (summer)	\$753.60
Energy Charge 26,600 kWh at \$0.02247 per kWh (summer)	\$597.70
Community Benefit Charges	\$108.26
Regulatory Charges 96.00 kW at \$2.60 per kW	\$249.60
Power Supply Adjustment 26,600 kWh at \$0.03945 per kWh	\$1,049.37
Power Factor Adjustment Below 90%	\$179.40
Summary of Current Charges	\$3,434.93
Commercial Sales Tax	
Taxable Amount	\$3,434.93
<b>TOTAL CURRENT CHARGES</b>	<b>\$3,434.93</b>

Want to save money on your electric bill? Visit [austinenenergy.com](http://austinenenergy.com) for information on our rebate programs and energy saving tips.

View or Pay online: [www.coautilities.com](http://www.coautilities.com)

## AUTHORIZED PAY STATIONS:

Payments are accepted at most Austin-area  
HEB and Randall's stores, as well as:

- Fiesta Mart (IH35 and 38 1/2 st.)
- Rosewood-Zaragoza Center (2800 Webberville Rd.)
- Utility Service Center (8716 Research Blvd. Suite 115)

## Drop Box Locations Are:

- 625 East 10th Street
- 505 Barton Springs Road

## Mail all inquiries to:

City of Austin Utility Customer Service,  
P.O. Box 2267 Austin, TX 78783-2267