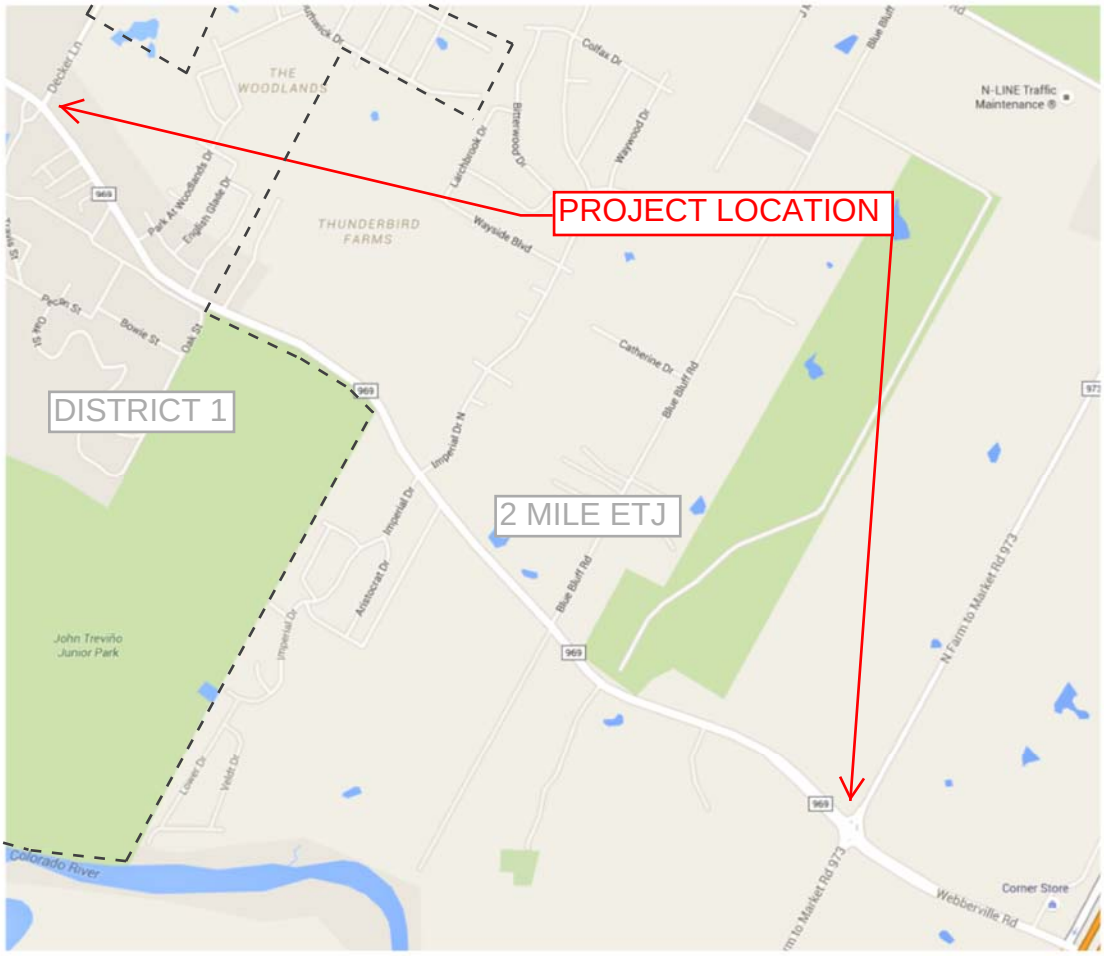FM 969 (Phase 1)
Decker Lane to FM 973