

- PROJECT NOTES
1. This drawing was created using measurements of existing conditions from a third party resource. Designer not liable for any misrepresentation of information herein.
2. All work shall be performed and completed in strict compliance with all applicable codes and/or regulations having jurisdiction over the work and shall be performed in a good workmanship like manner in accordance with accepted trade standards by experienced craftsmen skilled in their respective trades.
3. This drawing indicates the general scope of the project in terms of the design concept, the dimensions of the building, and the major architectural elements. As scope documents, this drawing does not necessarily indicate or describe all work required for full performance and completion of the requirements of the project. General Contractor shall furnish all items required for the proper execution and timely completion of the work.

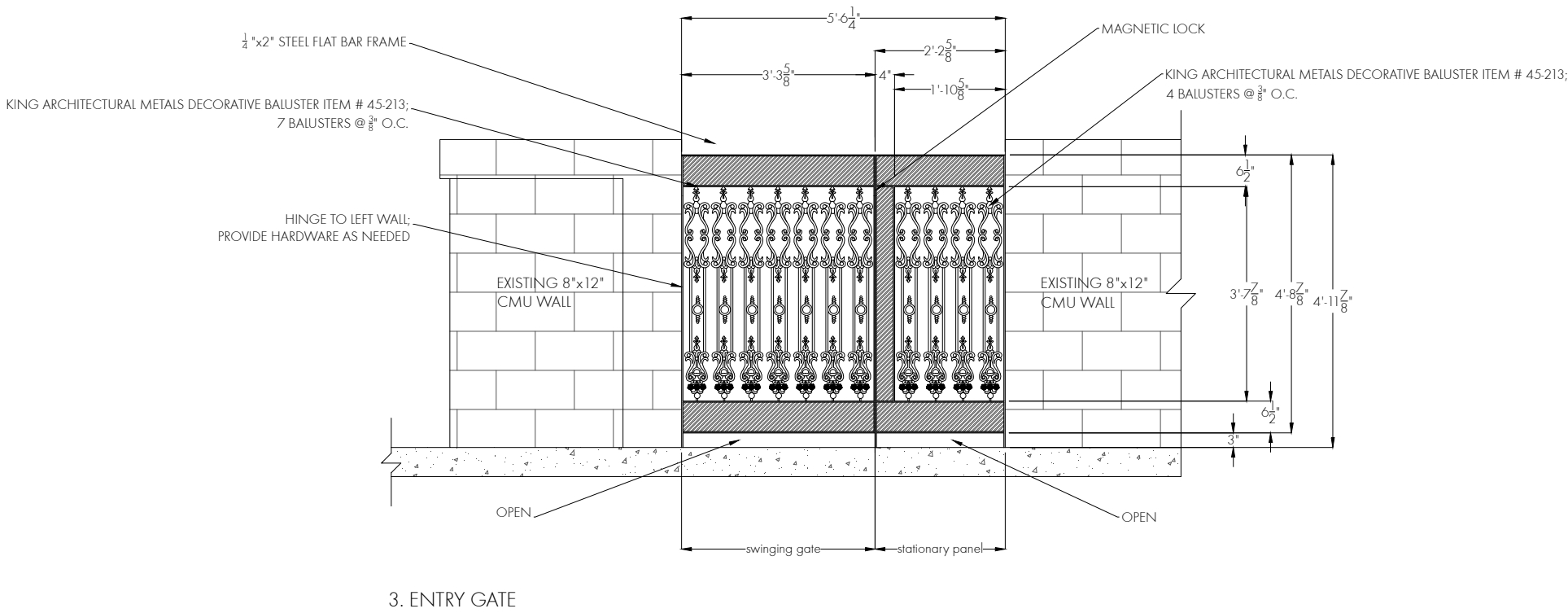

PROJECT NOTES

1. This drawing was created using measurements of existing conditions from a third party resource. Designer not liable for any misrepresentation of information herein.
2. All work shall be performed and completed in strict compliance with all applicable codes and/or regulations having jurisdiction over the work and shall be performed in a good workmanship like manner in accordance with accepted trade standards by experienced craftsmen skilled in their respective trades.
3. This drawing indicates the general scope of the project in terms of the design concept, the dimensions of the building, and the major architectural elements. As scope documents, this drawing does not necessarily indicate or describe all work required for full performance and completion of the requirements of the project. General Contractor shall furnish all items required for the proper execution and timely completion of the work.

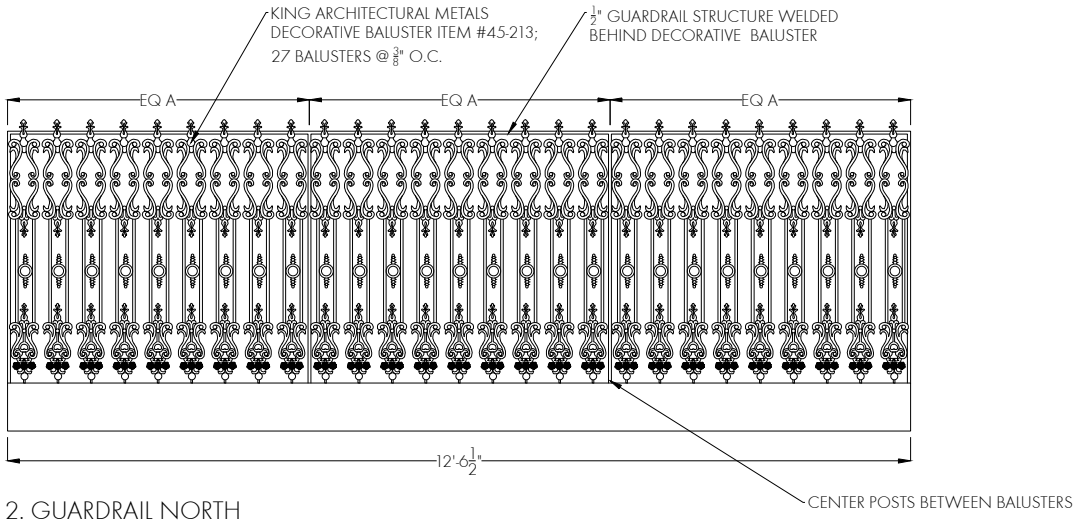
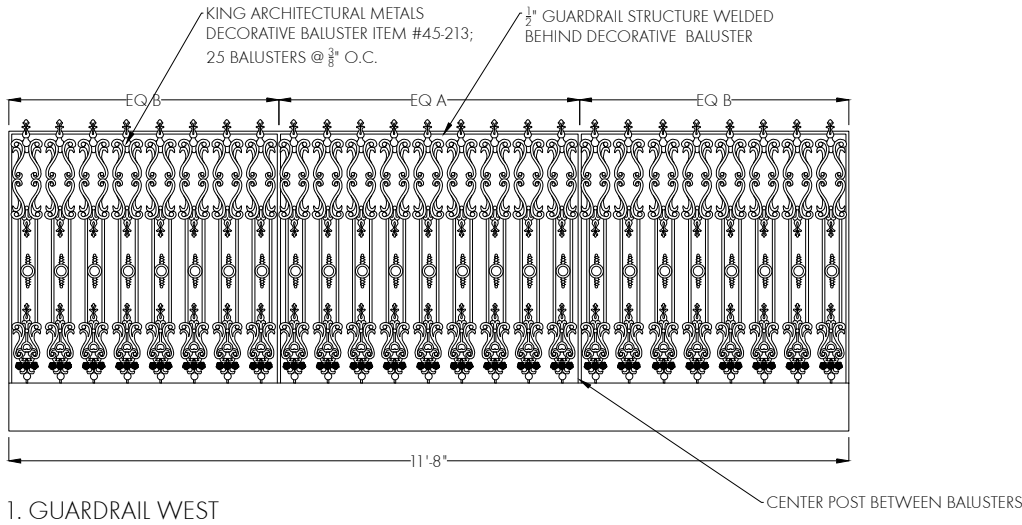
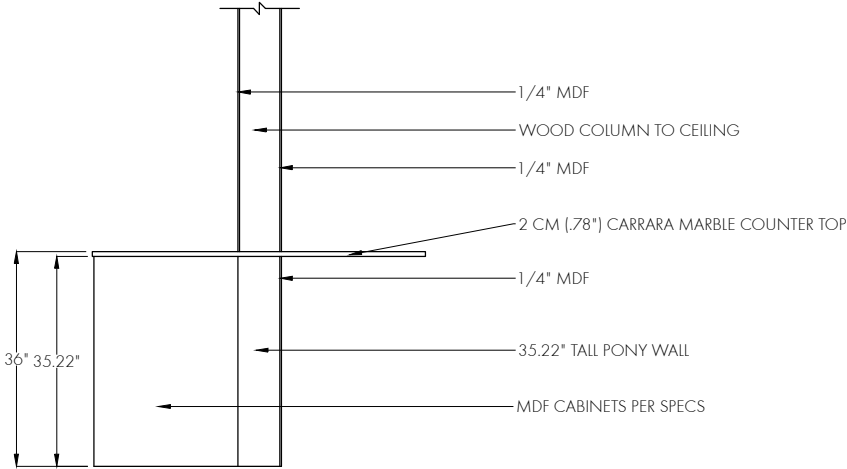

1. SECTION: KITCHEN CABINET/COLUMN

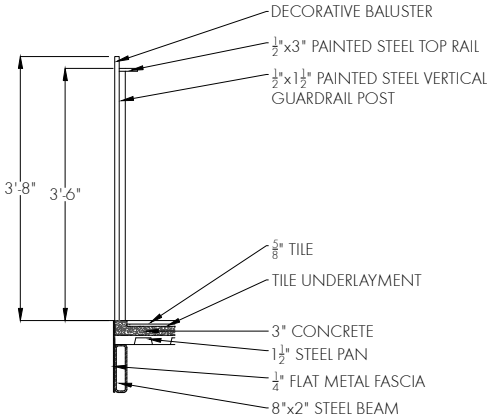

2. SECTION: GUARDRAIL

JEANNE SCHULTZ  
DESIGN STUDIO

jeanne@jeanneschultz.com  
1312.487.9928  
www.jeanneschultz.com  
© JEANNE SCHULTZ DESIGN STUDIO, 2016

This drawing shall not be used for bidding, permitting, or construction purposes. All measurements should be verified in field by contractor. Any discrepancies in measurements shall be brought to the attention of the Designer. This drawing is an instrument of service and shall remain the property of the Designer whether project is executed or not. This drawing shall not be used by the Client for other projects, additions to this project, or for completion of this project by others without permission of this Designer.

1200 ENFIELD ROAD  
AUSTIN, TEXAS 78703  
THE GOVERNOR'S MANSION

DESIGN DRAWINGS

ISSUED: 01.14.2016  
REVISED: 01.21.2016  
REVISED: 01.27.2016  
REVISED: 02.04.2016  
REVISED: \_\_\_\_\_  
REVISED: \_\_\_\_\_

A12