



#1

## MEMORANDUM

To: Parks and Recreation Board

From: Jesus M. Olivares, Director  
Parks and Recreation Department

Date: April 10, 2001

Subject: Construction of Savage Boat dock at 1500 Rockcliff  
File No. SP-01-0120DS.

A request has been received from Terry Holley on behalf of Kent Savage to construct a boat dock at 1500 Rockcliff on Lake Austin.

The Parks and Recreation Department (PARD) staff has reviewed plans for the proposed project and finds they do not meet the requirements of Article XIII, Section 25-2-1176, (Regulations for the Construction of Boat Docks) of the Land Development Code. The proposed docks exceed 20 percent of the shoreline width of the land on which the structure is to be constructed. The Dock extends into the water more than 30' and is within 10' of the property line.

### RECOMMENDATION:

I do not recommend approval of the above request as detailed in the attached site plan.

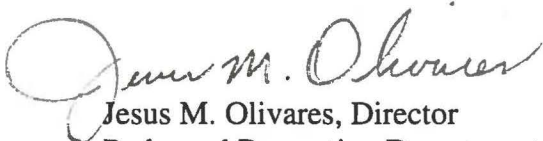
  
Jesus M. Olivares, Director  
Parks and Recreation Department

# ..Lake Austin..

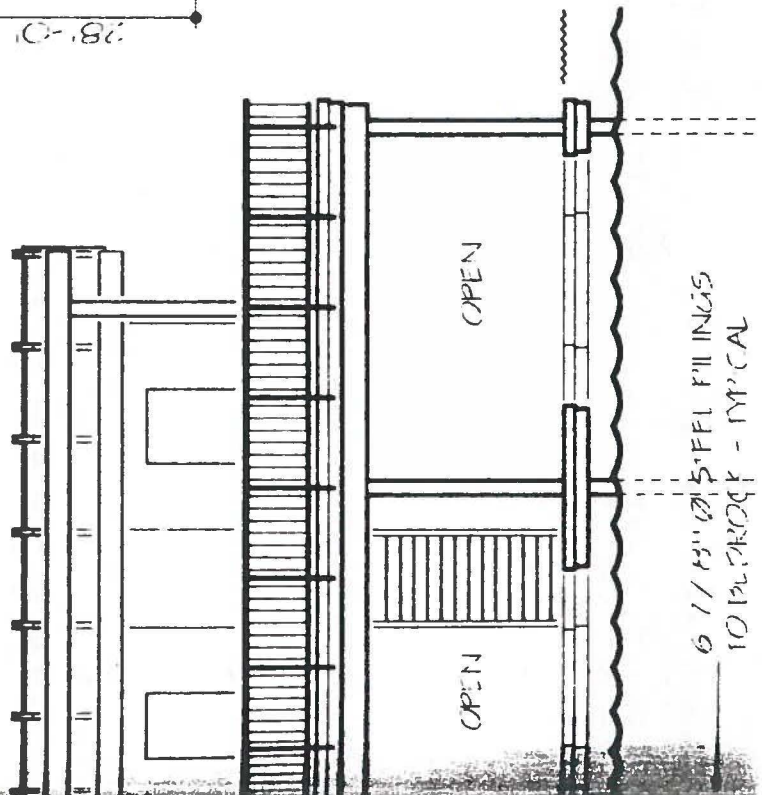
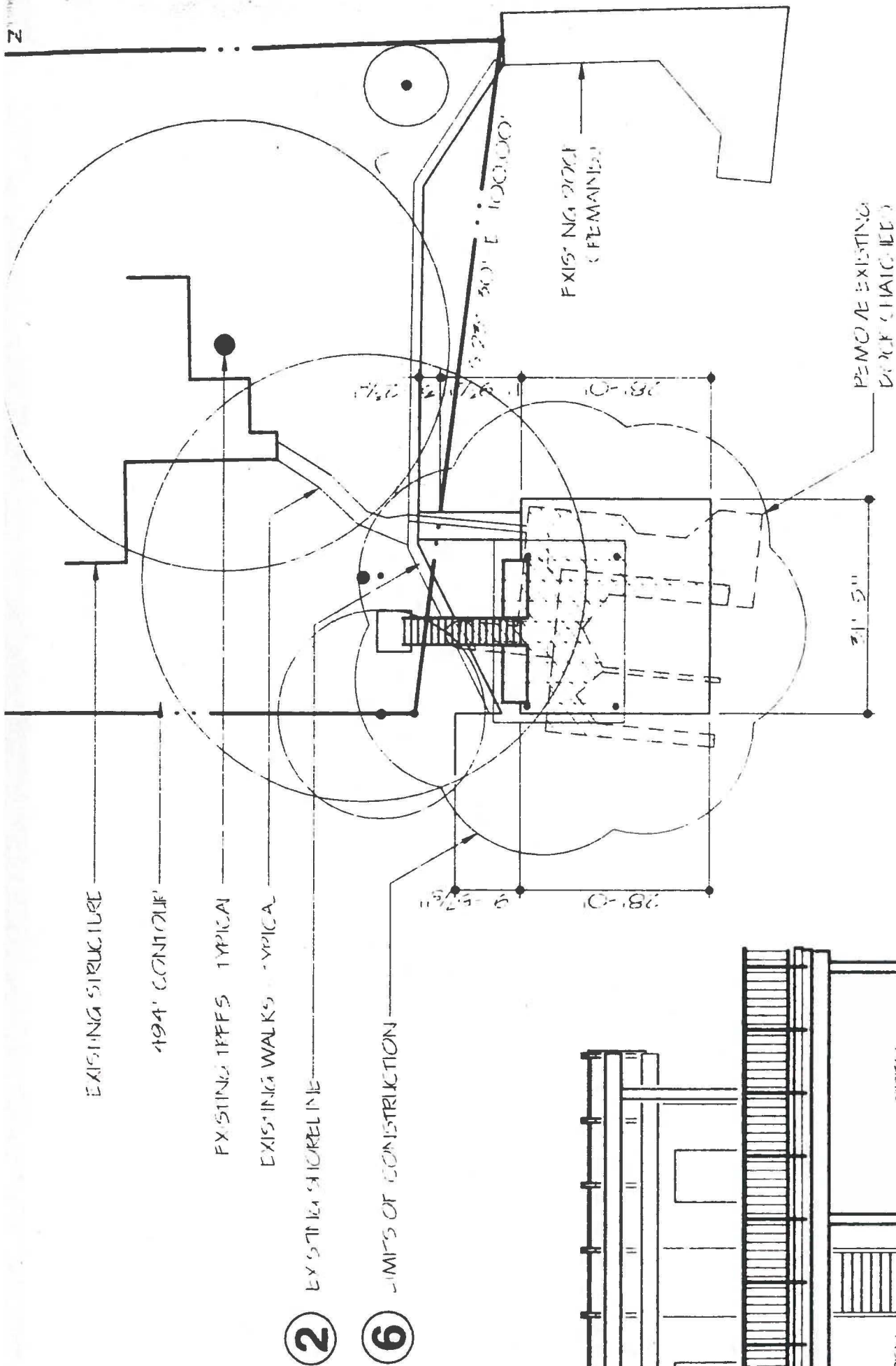



#2

## MEMORANDUM

To: Parks and Recreation Board

From: Jesus M. Olivares, Director  
Parks and Recreation Department

Date: April 10, 2001

Subject: Construction of Davis Boat dock at 1603 Manana  
File No. SP-01-0079DS.

A request has been received from Bob Whetmore of Cornerstone Group on behalf of Meredith Davis to construct a boat dock at 1603 Manana on Lake Austin.

The Parks and Recreation Department (PARD) staff has reviewed plans for the proposed project and finds they do not meet the requirements of Article XIII, Section 25-2-1176, (Regulations for the Construction of Boat Docks) of the Land Development Code. The proposed docks exceed 20 percent of the shoreline width of the land on which the structure is to be constructed.

### RECOMMENDATION:

I do not recommend approval of the above request as detailed in the attached site plan.

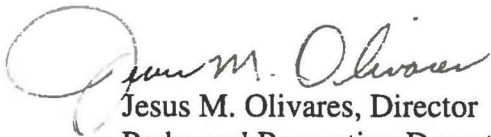
  
Jesus M. Olivares, Director  
Parks and Recreation Department

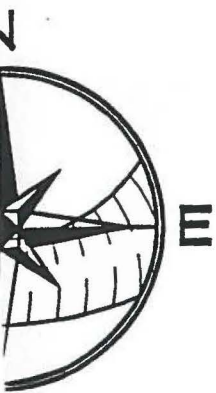

⑤ APPROX. 75' CWQZ LINE

③ 10' DOCK BLDG. LINE  
SETBACK - TYPICAL

⑥ LIMITS OF  
CONSTRUCTION

② EXISTING SHORELINE

100.10' S82°10'56"W

LAKE  
AUSTIN

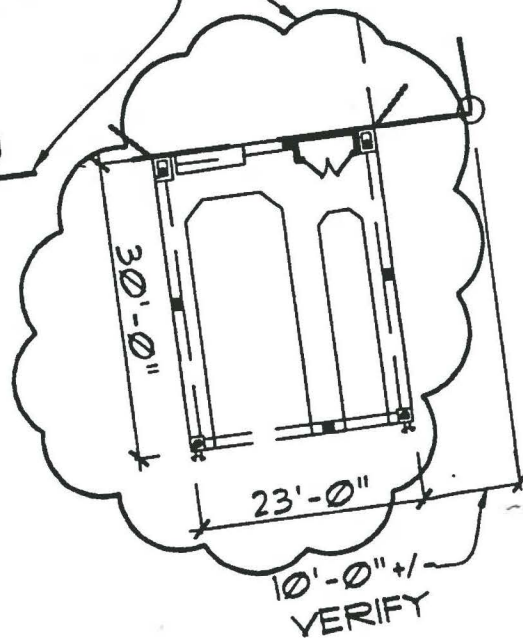

EACH TWO-BULB  
TATION SHALL NOT  
OF 25 WATTS FOR

DCK TO BE DETERMINED ON JOB SITE PRIOR TO CONSTRUCTION IN ORDER TO PRESERVE EXISTING TREES  
NE GRADES AND FEATURES. IN NO CASE SHALL THE STRUCTURE BE PLACED NEARER THAN 10'-0" TO THE



APPROX. SHORELINE - VERIFY ON SITE

1'-8"

2'-6"

13'-5"

30'-0"

14'-3"

9"

TWO-BULB NAVIGATION LIGHTS

2'-6"

4'-6"

3'-6"

10'-0"

13'-6"

2'-6"

23'-0"

8'-0"

20'-10"

1'-2"

2'-0"

23'-0"

STORAGE CLOSET

DBL

STORAGE BENCH

JET SKI SLIP

BOAT SLIP

JET SKI SLIP

## TWO-BULB NAVIGATION LIGHTS

# THE FIVE FINGER EXERCISE



~~3~~

## MEMORANDUM

To: Parks and Recreation Board

From: Jesus M. Olivares, Director  
Parks and Recreation Department

Date: April 10, 2001

Subject: Construction of Hays Boat Dock at 12417 River Bend unit 17  
File Number: (SP-01-0138).

A request has been received from Kristy Hays to construct a boat dock at 12417 River Bend unit 17 on Lake Austin.

The Parks and Recreation Department (PARD) staff has reviewed plans for the proposed project and finds they meet the requirements of Article XIII, Section 25-2-1176, (Regulations for the Construction of Boat Docks) of the Land Development Code.

### RECOMMENDATION:

I recommend approval of the above request as detailed in the attached site plan.

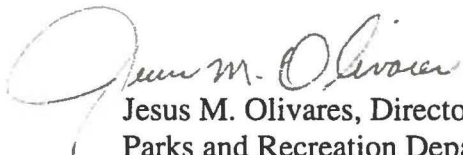

Jesus M. Olivares, Director  
Parks and Recreation Department

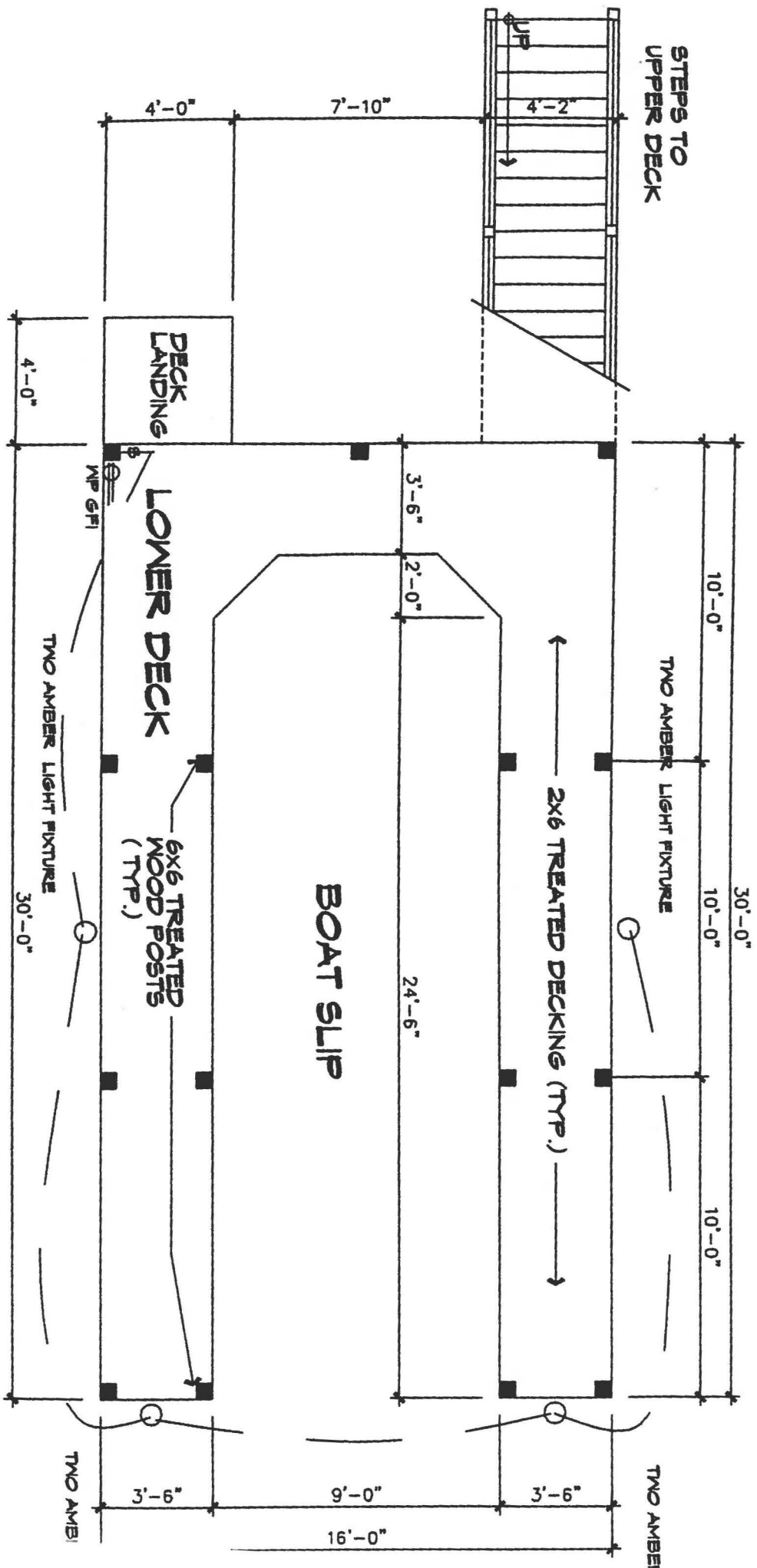

FIRST LEVEL PLAN



#4

## MEMORANDUM

To: Parks and Recreation Board

From: Jesus M. Olivares, Director  
Parks and Recreation Department

Date: April 10, 2001

Subject: Construction of Hai Nguyen Boat Dock at 12417 River Bend unit 12  
File Number: (SP-01-0135).

A request has been received from Hai Nguyen to construct a boat dock at 12417 River Bend unit 12 on Lake Austin.

The Parks and Recreation Department (PARD) staff has reviewed plans for the proposed project and finds they meet the requirements of Article XIII, Section 25-2-1176, (Regulations for the Construction of Boat Docks) of the Land Development Code.

### RECOMMENDATION:

I recommend approval of the above request as detailed in the attached site plan.

Jesus M. Olivares, Director  
Parks and Recreation Department



111

111

111

111

111 111

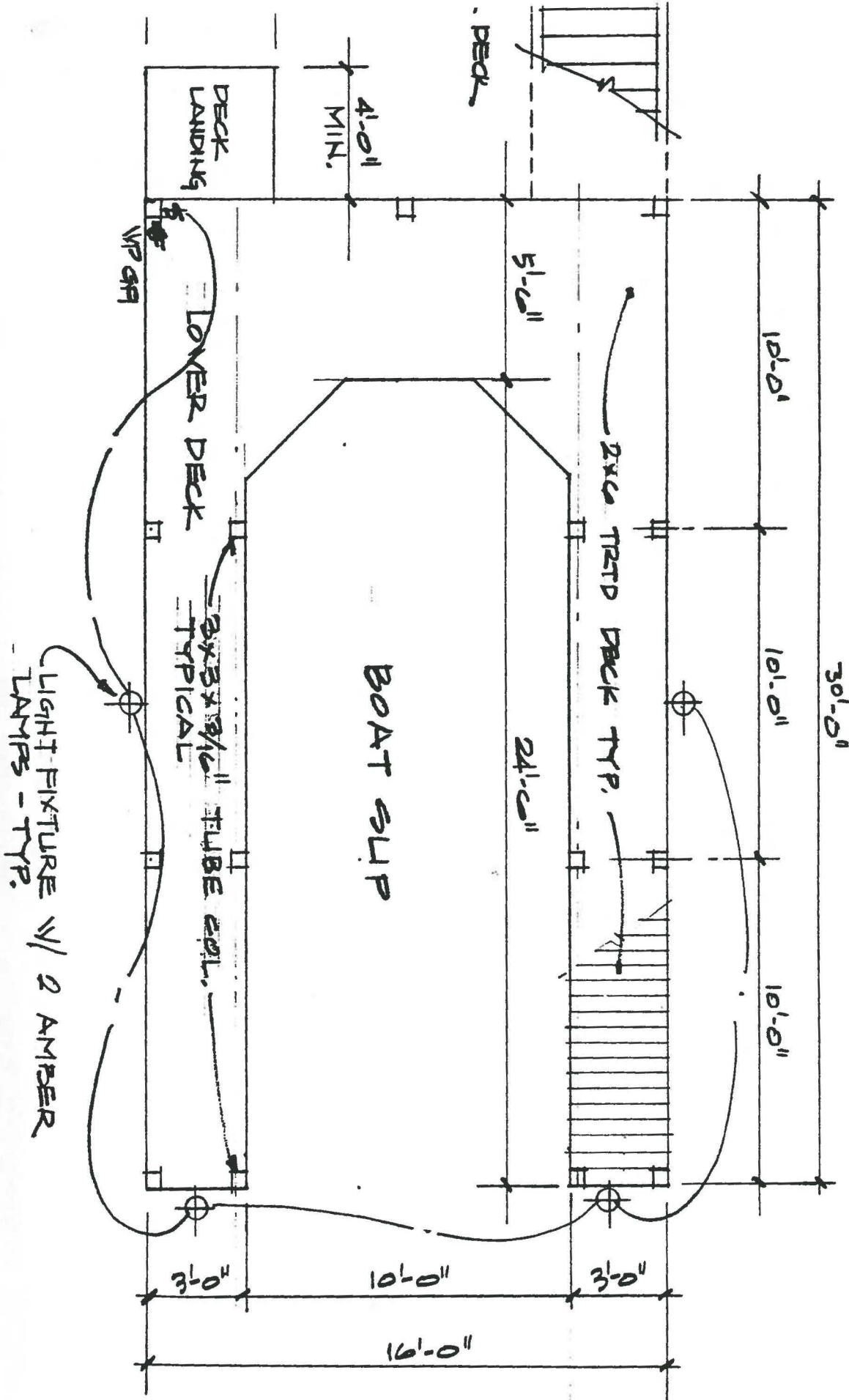



#5

## MEMORANDUM

To: Parks and Recreation Board

From: Jesus M. Olivares, Director  
Parks and Recreation Department

Date: April 10, 2001

Subject: Construction of Waite Bulkhead Replacement at 1400 Rockcliff  
File Number: (SP-01-0103D).

A request has been received from Bruce Aupperle of Aupperle Company on the behalf of Barry Waite to replace the Bulkheading at 1400 Rockcliff.

The Parks and Recreation Department (PARD) staff has reviewed plans for the proposed project and finds they meet the requirements of Article XIII, Section 25-2-1176, (Regulations for the Construction of Boat Docks) of the Land Development Code.

### RECOMMENDATION:

I recommend approval of the above request as detailed in the attached site plan.

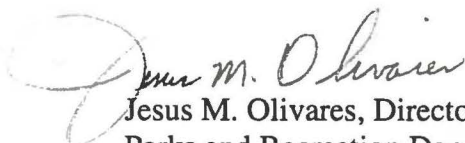
  
Jesus M. Olivares, Director  
Parks and Recreation Department

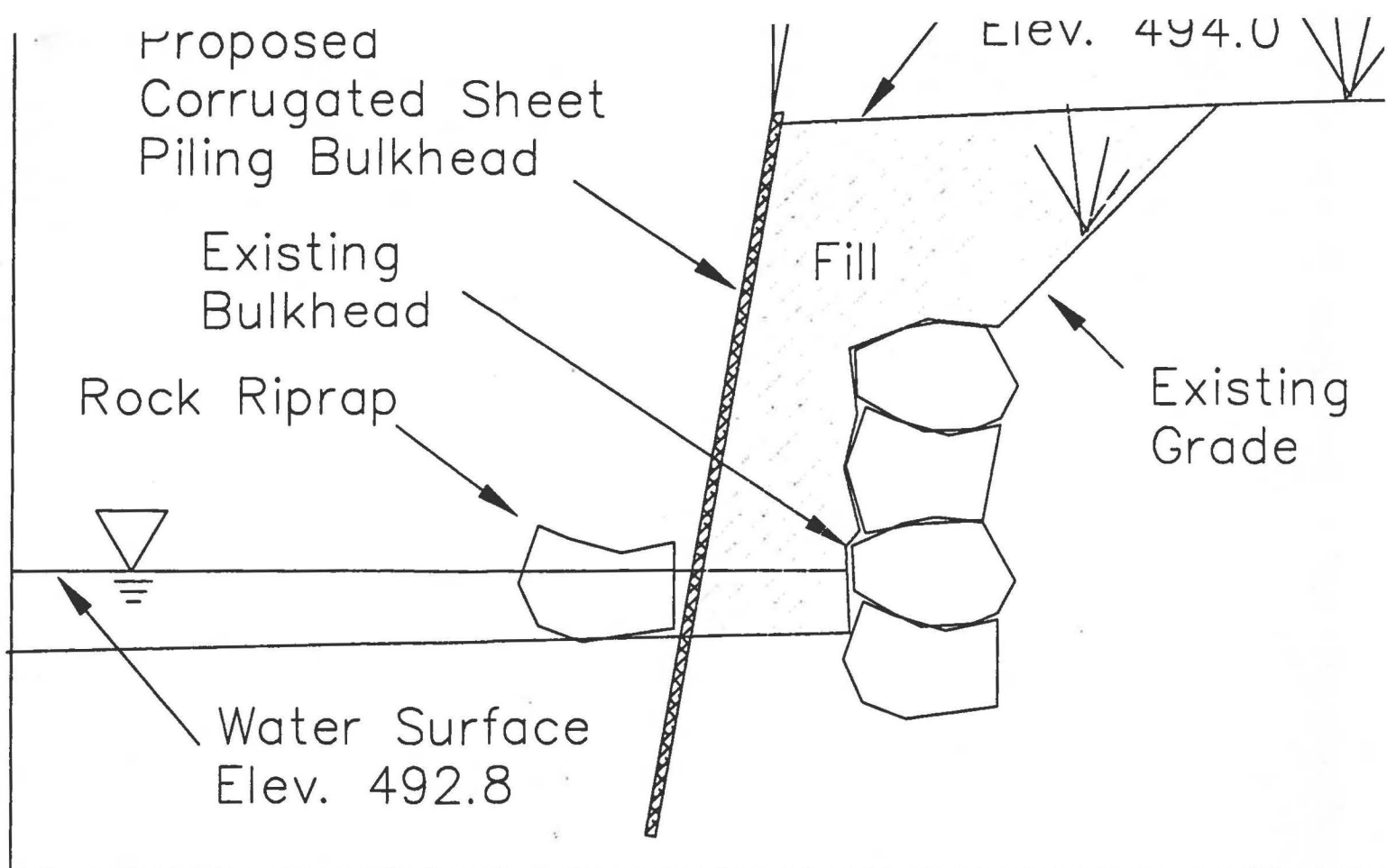

TYPICAL CROSS SECTION THROUGH BULKHEAD (NTS)

BULKHEAD NOTES:

1. BULKHEAD CONSTRUCTION SHALL BE LAWFULLY INSTALLED.
2. THE CITY OF AUSTIN GENERAL CONSTRUCTION NOTES ARE MADE A PART OF THIS PROJECT FOR APPLICABILITY IN THE EVENT THAT UNFORSEEN DISTURBANCE OF THE LAND AREA OF THE SITE (OUTSIDE OF THE ONGOING HOME CONSTRUCTION) IS NECESSARY TO COMPLETE THE APPROVED CONSTRUCTION. REFERENCE: EXHIBIT III OF THE BOAT DOCK PACKET (5/24/91) AND SILT FENCE DETAIL; FIGURE 1-8, C THE ENVIRONMENTAL MANUAL.
3. NO TREES SHALL BE REMOVED DURING THE CONSTRUCTION OF THE BULKHEAD. FILL AROUND TREES WITHIN THE CRZ SHALL BE LIMITED TO 0.5 FEET.
4. THE BULKHEAD SHALL BE IN PLACE PRIOR TO ANY FILL PLACEMENT.
5. TEMPORARY EROSION CONTROLS SHALL CONSIST OF THE BULKHEAD AND SILT FENCE
6. FILL AREAS SHALL BE REVEGETATED WITH ST. AUGUSTINE SOD OR APPROVED EQUAL.
7. CONSTRUCTION PROPOSED DURING MAY 2001.
8. DRAINAGE, LAND EROSION, AND SEDIMENTATION ARE NOT AFFECTED.
9. NO DUMPSTER IS REQUIRED. ALL SCRAP WILL BE PLACED ON BARGES AND RECYCLED.
10. WORK MAY BE DONE FROM THE WATER OR LAND. NO TREE PROTECTION OR FISCAL SURETY IS REQUIRED.
11. NO SHORELINE MODIFICATIONS NOR DREDGING IS PROPOSED.
12. ENVIRONMENTAL INSPECTOR SHALL BE NOTIFIED 24 HOURS PRIOR TO CONSTRUCTION (499-2278).
13. FILL COMPUTATIONS - MAXIMUM FILL DEPTH = 4 FEET  
 AVERAGE FILL DEPTH = 2 FEET  
 FILL VOLUME = 30 CY  
 BULKHEAD LENGTH = 185 LF  
 FILL VOLUME PER LINEAR FOOT =  $10/185 = 0.16$  CY/LF



#6

## MEMORANDUM

To: Parks and Recreation Board

From: Jesus M. Olivares, Director  
Parks and Recreation Department

Date: April 10, 2001

Subject: Construction of Tom Luth Boat Dock at 1711 Manana.  
File Number: (SP-00-2584D).

A request has been received from Bruce Aupperle of Aupperle Company on the behalf of Tom Luth to construct a boat dock at 1711 Manana.

The Parks and Recreation Department (PARD) staff has reviewed plans for the proposed project and finds they meet the requirements of Article XIII, Section 25-2-1176, (Regulations for the Construction of Boat Docks) of the Land Development Code.

### RECOMMENDATION:

I recommend approval of the above request as detailed in the attached site plan.

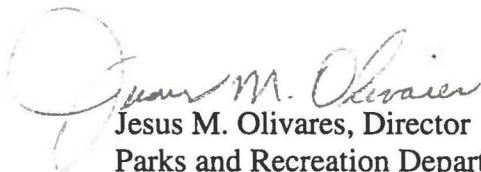

Jesus M. Olivares, Director  
Parks and Recreation Department

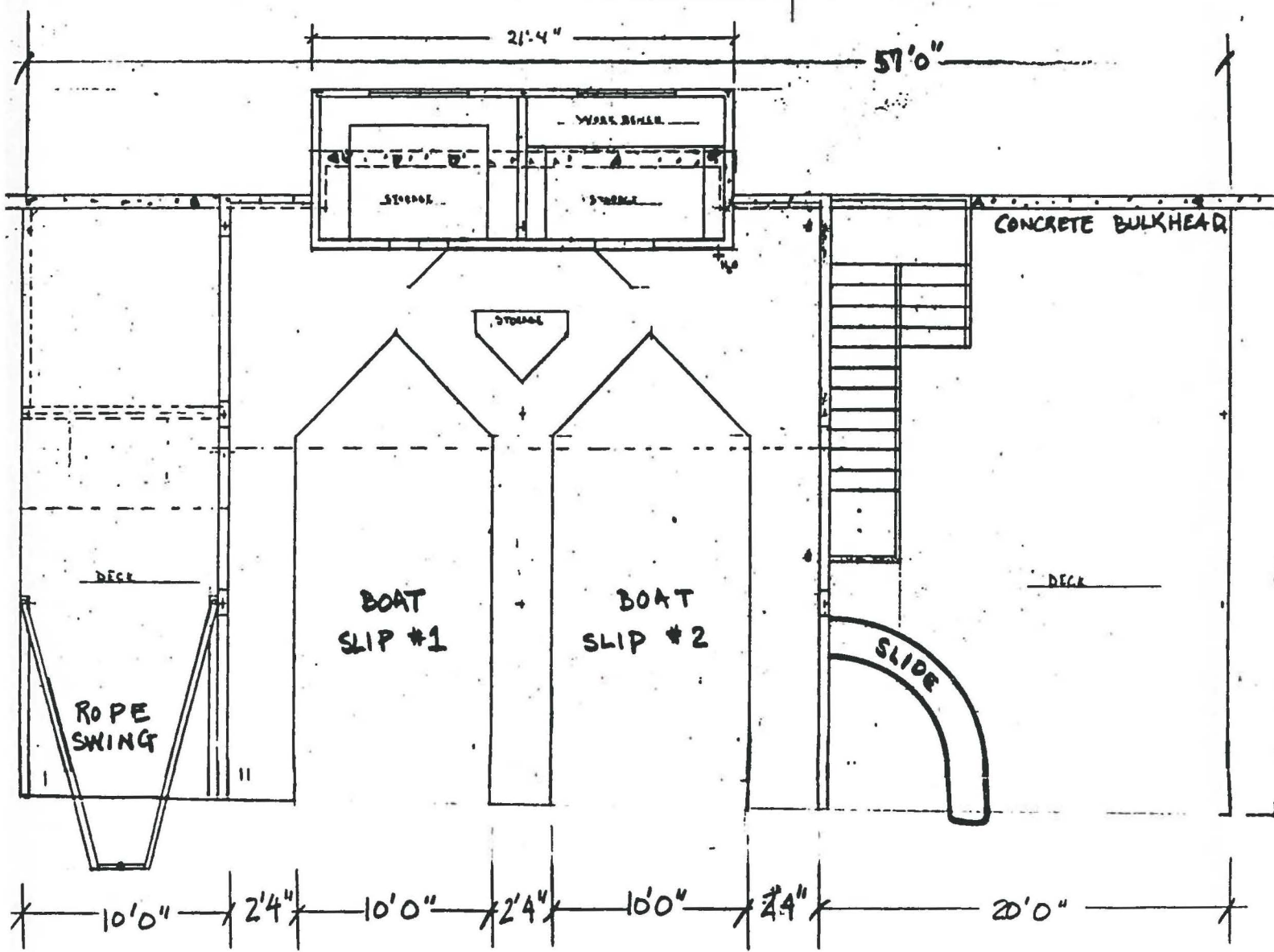
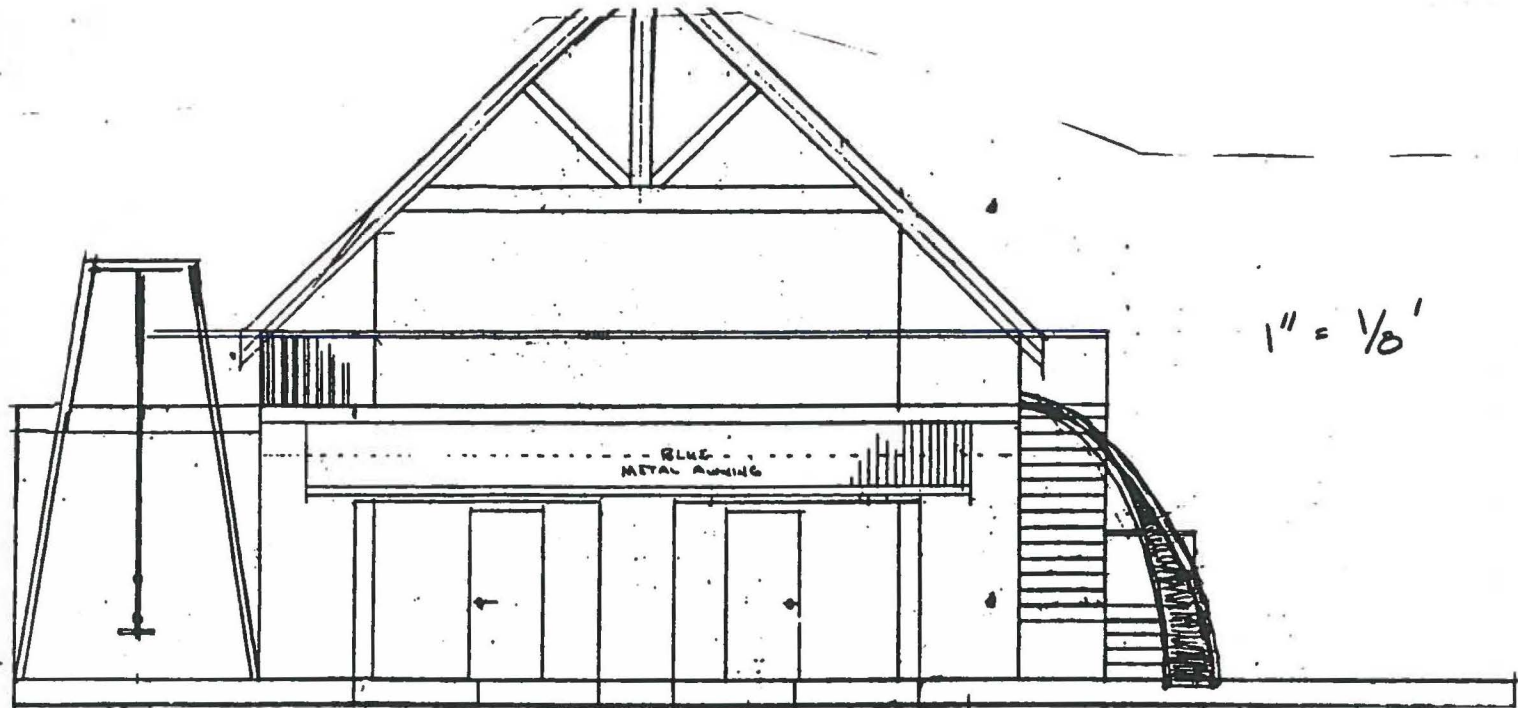





#7

## MEMORANDUM

To: Parks and Recreation Board

From: Jesus M. Olivares, Director  
Parks and Recreation Department

Date: April 10, 2001

Subject: Construction of Leaf Lee Boat Dock at 2500 Ashley Worth Blvd.  
File Number: (SP-01-0122DS).

A request has been received from Bruce Aupperle of Aupperle Company on the behalf of Leaf Lee Ranch LTD to construct a boat dock at 2500 Ashley Worth Blvd..

The Parks and Recreation Department (PARD) staff has reviewed plans for the proposed project and finds they meet the requirements of Article XIII, Section 25-2-1176, (Regulations for the Construction of Boat Docks) of the Land Development Code.

### RECOMMENDATION:

I recommend approval of the above request as detailed in the attached site plan.

Jesus M. Olivares, Director  
Parks and Recreation Department

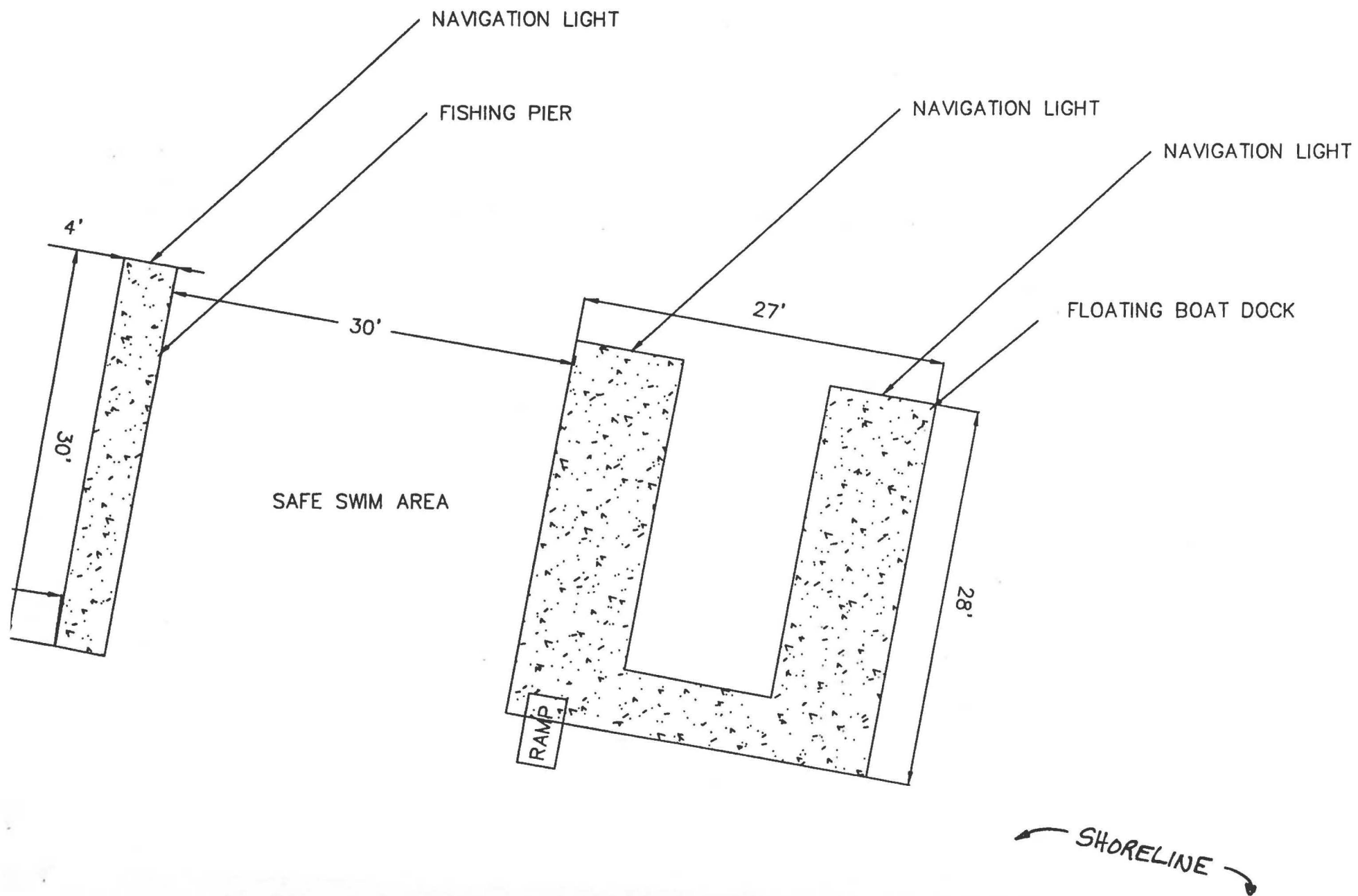



#8

## MEMORANDUM

To: Parks and Recreation Board

From: Jesus M. Olivares, Director  
Parks and Recreation Department

Date: April 10, 2001

Subject: Construction of Coleman Boat Dock at 2503 Edgewater  
File Number: (SP-01-0116D).

A request has been received from Bruce Aupperle of Aupperle Company on the behalf of James Coleman to construct a boat dock at 2503 Edgewater.

The Parks and Recreation Department (PARD) staff has reviewed plans for the proposed project and finds they meet the requirements of Article XIII, Section 25-2-1176, (Regulations for the Construction of Boat Docks) of the Land Development Code.

### RECOMMENDATION:

I recommend approval of the above request as detailed in the attached site plan.

Jesus M. Olivares, Director  
Parks and Recreation Department

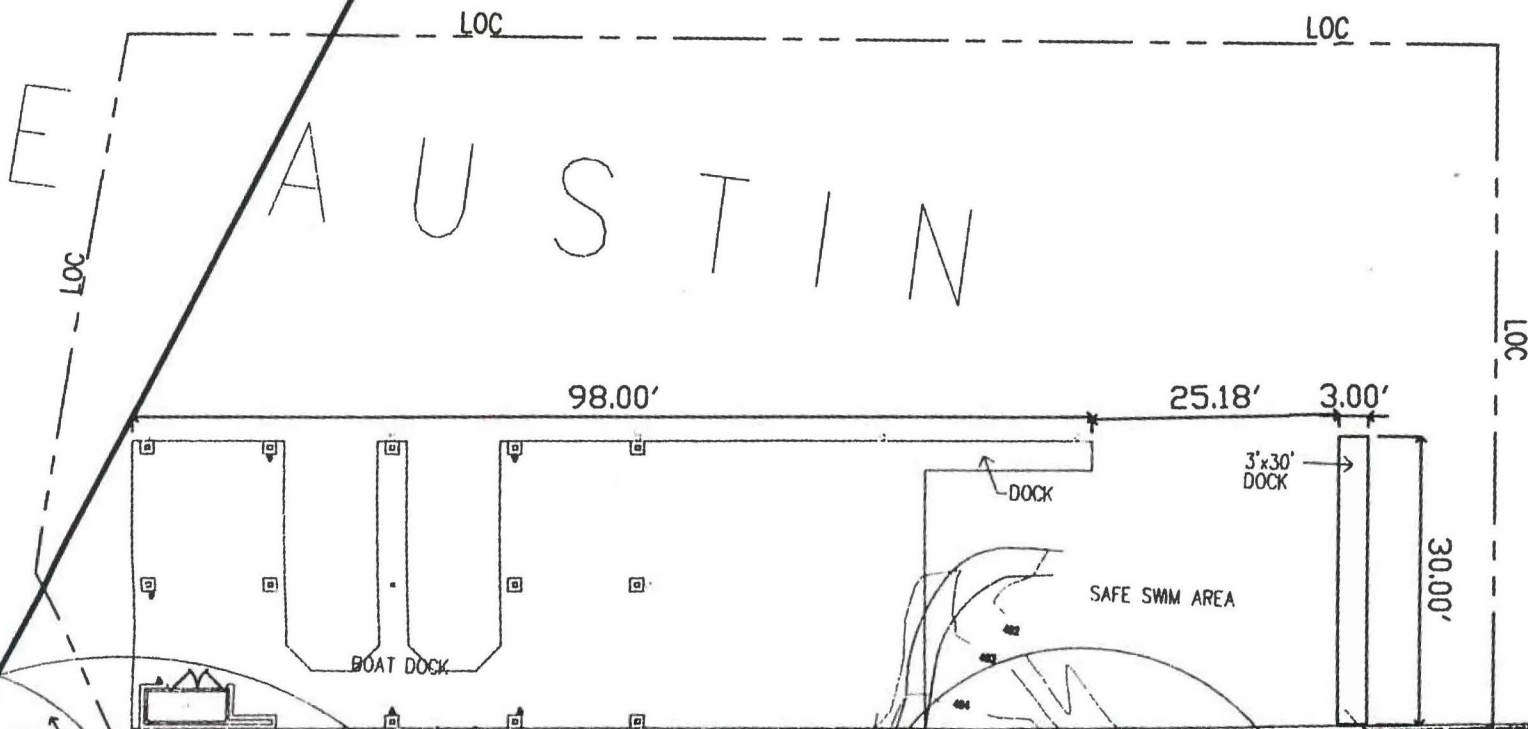

150.97'  
29x29'11" W

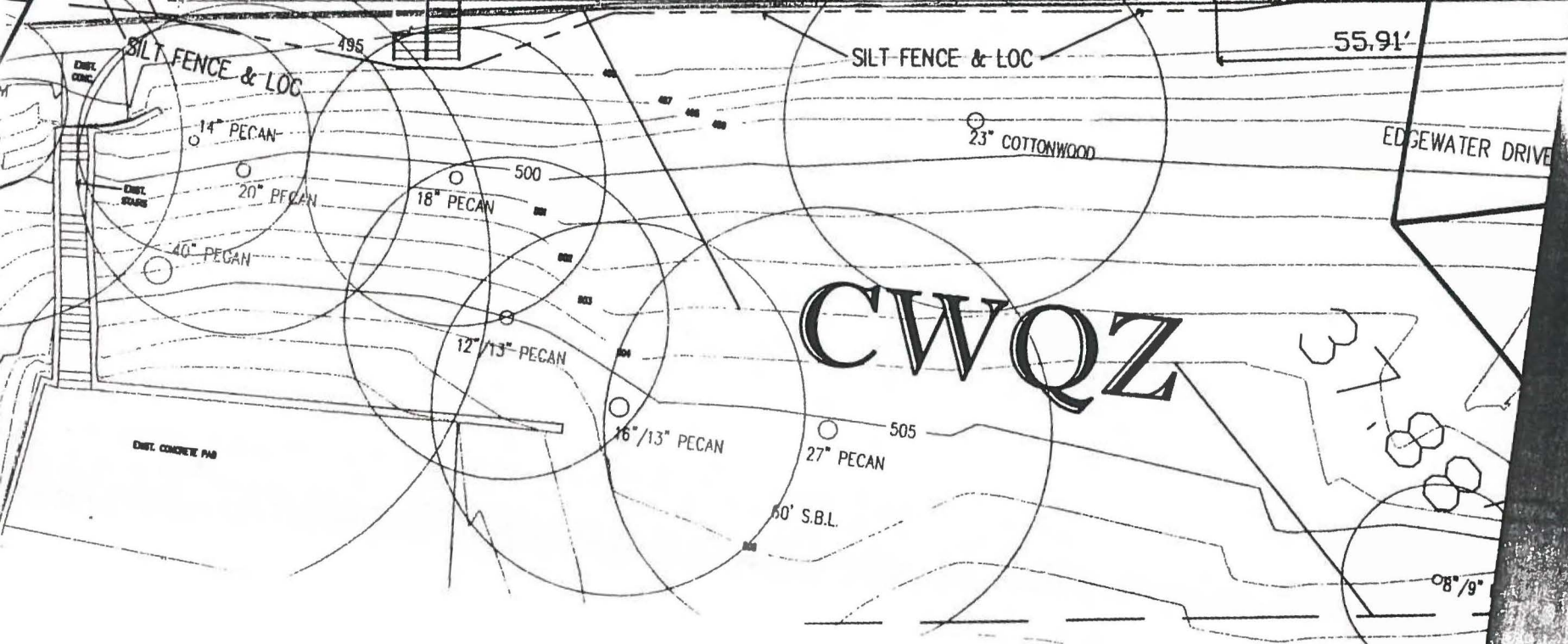

CWQZ

EDGEWATER DRIVE



Parks Board  
Programs Sub-Committee Meeting Minutes  
Tuesday, March 27, 2001

Present: Rocky Medrano, Rosemary Castleberry, Robert Armistead, Mendy Marshall, Gina Saenz, Kate Tanguis, Bill Wells, Ana Villalobos, Jackie Harris-Crayton

Absent: Rhonda Taylor

Meeting called to order at 12:05 p.m.

Presentation: Gina Saenz, Program Manager North area recreation centers introduced the center Supervisors of the (five) 5 recreation centers in her area. Each supervisor gave an overview of regular programs and special events held at their center. Brochures and handouts were distributed highlighting activities and events.

Recreation Center's represented: Alamo Recreation Center: Ana Villalobos  
Austin Recreation Center: Cindy Wade (absent) Gina presented  
Dottie Jordan Recreation Center: Jackie-Harris Crayton  
Hancock Recreation Center: Kate Tanguis  
Northwest Recreation Center: Bill Wells  
Rosewood Recreation Center: Pat Moore

PARB Members commended the staff on the programs they offer and the differences they are making in youth's lives.

The next meeting is scheduled for Tuesday, April 24, at noon.

Meeting was adjourned at 1:15 p.m.



Austin Parks and Recreation Department  
Programs Division  
Upcoming Programs 2001

<u>Date</u>	<u>Time</u>	<u>Event</u>	<u>Location</u>
March 31	9a	Summer Camp Registration	Hancock Recreation Center
March 31	10a-4p	Camacho Spring Festival	Camacho Center
April (Wednesdays)	5-6:30p	Spring Cooking	Camacho Activity Center
April 1	2-5p	Neighborhood Pet Show	Hancock Recreation Center
April 5	9a	Teen and Kinder Kamp Registration	Austin Recreation Center
April 5	6p	Ballroom Dancing	Conley-Guerrero Senior Activity Center
April 5-8		Spring Carnival	Givens Park
April 6	7-9p	Teen Flashlight Egg Hunt	South Austin Recreation Center
April 6		TPWD Outdoor Adventure Day	MYEC
April 7	9a	Day Camp Registration	Austin Recreation Center
April 7	10a	Easter Egg Hunt	Parque Zaragoza Recreation Center
April 7	10a	Opening Day PARD/GEAYC Baseball/Softball League	Madson Little League Field
April 7	10a-12p	Family Easter Festival	South Austin Recreation Center
April 7	11a	Easter Egg Hunt	Alamo Recreation Center
April 7	7p-10p	Parent's Night Out	Northwest Recreation Center
April 10-11	8a-1p	Camp Coordinator Training	
April 12	11:30a	Bunny Trail Bonanza	Northwest Recreation Center
April 12	3p	Easter Egg Hunt	Metz Recreation Center Rosewood Recreation Center
April 12	4p	Swap-O-Rama	South Austin Senior Activity Center
April 12	4p-5:30p	Community Easter Egg Hunt	Dottie Jordan Recreation Center
April 12	4-6p	Roving Leader Easter Hunt	Springdale Park
April 12	5p	Community Easter Egg Hunt	Givens Recreation Center
April 13	7:30a-6p	C-Day Camp	Hancock Recreation Center
April 13		C-Day Activities	Metz Recreation Center
April 13		Egg Hunt with Dittmar Recreation Center	South Austin Senior Activity Center

Austin Parks and Recreation Department  
Programs Division  
Upcoming Programs 2001

<b>Date</b>	<b>Time</b>	<b>Event</b>	<b>Location</b>
April 13	3:30-4:30p	Easter Egg Hunt	Montopolis Recreation Center
April 13	10a-4p	Roving Leader Outdoor Adventures	Zilker Park
April 14	10a-12	23 <sup>rd</sup> Annual Easter Eggstravaganza	Austin Recreation Center
April 14	1p	Search for the Lost Eggs	Dittmar Recreation Center
April 15	5p	Spring Social	Conley-Guerrero Senior Activity Center
April 16	7:30-6p	C-Day Camp	Alamo Recreation Center, Metz Recreation Center, Hancock Recreation Center
April 16	9a-5p	NTP citywide SWT College Visit	
April 16	10a-4p	Roving Leader Teen Scene (Youth Summit)	Reagan High School
April 27	3-5p	Volunteer Appreciation Tea	South Austin Senior Activity Center
April 27	6-11p	Kids Night Out	Hancock Recreation Center
April 28	9a-5p	Special Olympics (Regional)	Conley High School
April 28	6p-7:30p	Father/Daughter Dance	Northwest Recreation Center