



#1

MEMORANDUM

To: Parks and Recreation Board

From: Jesus M. Olivares, Director
Parks and Recreation Department

Date: September 11, 2001

Subject: Construction of Coleman Boat Dock at 2503 Edgewater
File Number: (SP-01-0116D).

A request has been received from Bruce Aupperle of Aupperle Company on the behalf of James Coleman to construct a boat dock at 2503 Edgewater.

The Parks and Recreation Department (PARD) staff has reviewed plans for the proposed project and finds they meet the requirements of Article XIII, Section 25-2-1176, (Regulations for the Construction of Boat Docks) of the Land Development Code.

RECOMMENDATION:

I recommend approval of the above request as detailed in the attached site plan.

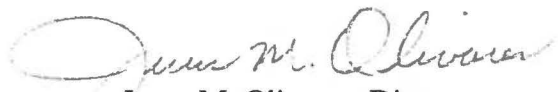
Jesus M. Olivares, Director
Parks and Recreation Department

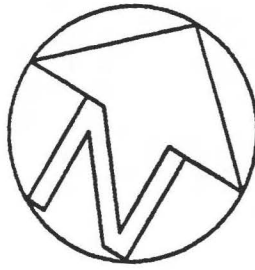

SCALE: 1" = 20'

264.1

N 54d8

SITE IMPROVEMENT DATA

SHORELINE LENGTH: 248'
SWIM DECK LENGTH: 43.5'
LENGTH OF DECK AS A PERCENT OF SHORELINE: 17.5%

LAKE

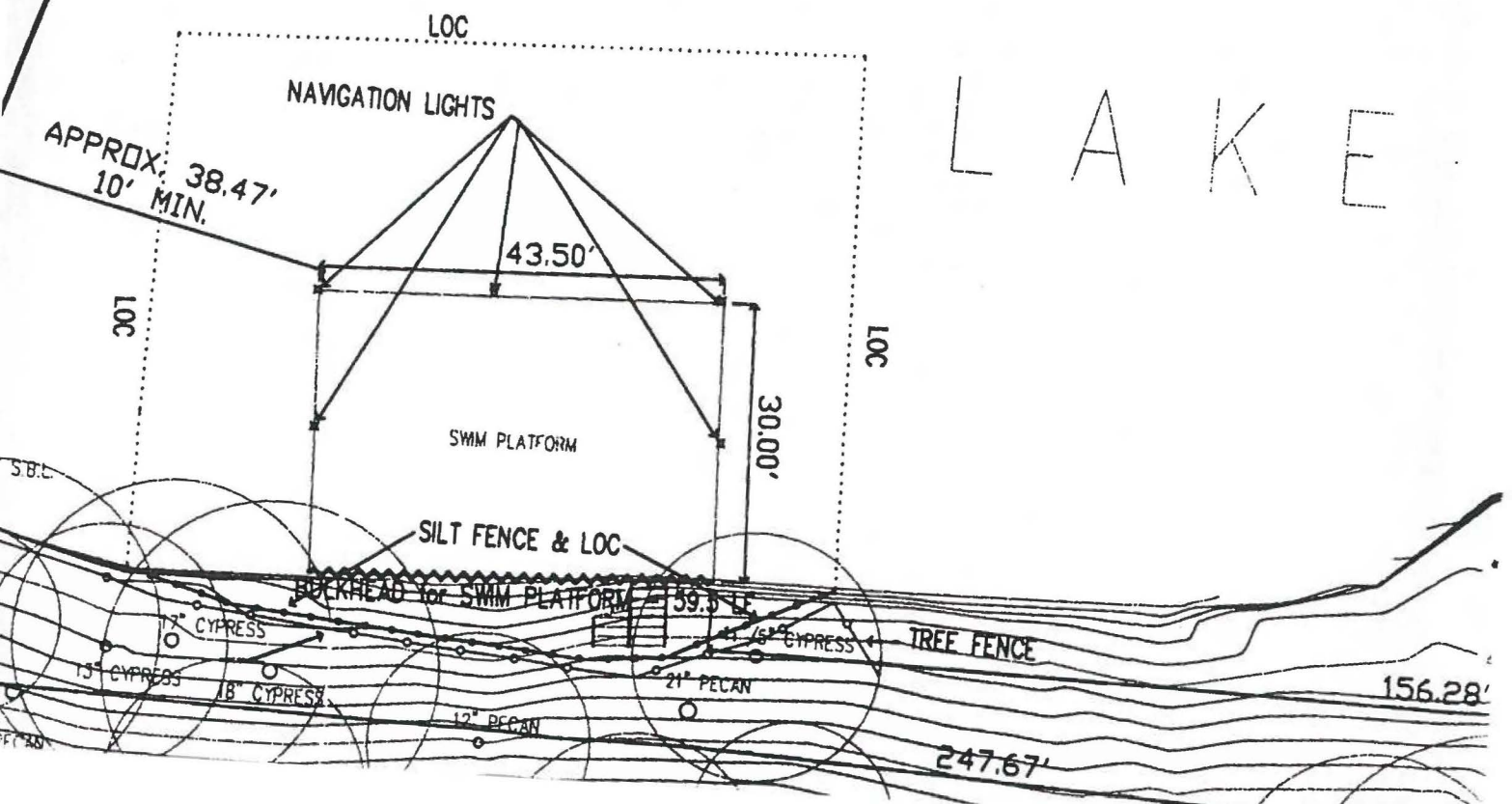

122.44'

S 53d.13'0" W

SITE IMPROVEMENT DATA

SHORELINE LENGTH: 170'
BOAT DOCK LENGTH: 40'
LENGTH OF BOAT DOCK AS A PERCENT OF SHORELINE: 23.5%

N 29d29'11" W

150.97'

29.9'

LOC

APPROX. 34.80'
10' MIN.

NAVIGATION LIGHTS

40.00'

BOAT DOCK

30.00'

APPROX. 74.20' 10' MIN.

BULKHEAD for BOAT DOCK 50 LF

SILT FENCE & LOC

EDGEWATER DRI.

FENCE & LOC

TREE FENCE

200.09'

TREE FENCE

PECAN

500

20" PECAN

18" PECAN

1" PECAN

12.713" PECAN

SUBJECT: Meeting with the Land & Facilities Committee of the Parks Board

DATE & TIME: Tuesday, September 18, 2001, at Noon

LOCATION: Board Room At PARD

TO: All interested parties, including members of the Land & Facilities Committee

Ladies & Gentlemen my name is J. A. Farrand, and I'm Vice-President of the Senior Activity Center - Lamar Guild, Inc. Board of Directors.

I would like to take this opportunity to thank Mrs. Castleberry for inviting me to attend one of your meetings, and to Mr. Strong for inviting me to attend this meeting in order to give me the privilege of outlining to this committee the plans we have for enhancing the facilities at the Senior Activity Center at 29th & Lamar.

As the result of an extremely generous gift of over \$300,000 by Mrs. Edith Christine Carter Davis, whose will stated, and I quote: "I hereby give, devise & bequeath all of my property, real, personal or mixed, which I may own at the time of my death, howsoever by me obtained and whatever nature description and form it may be in, unto the Senior Activity Center, located at 29th street and Lamar Street, Austin, Texas to be used for the benefit of Senior Activities at 29th Street & Lamar Street." In a codicil a few years later she specified that this gift be given to the Senior Activity Center - Lamar Guild, Inc. with the same specific guidelines as outlined in her will.

The Guild is a non-profit organization under the purview of Sect 501 (c) (3) as determined by the Internal Revenue Service as a charitable & educational organization. One of the criteria as a charitable organization is to "lessen the burdens of government." As you will see in my presentation, that is exactly what I'm trying to do.

In an attempt to offer the opportunity for computer literacy to the Senior Citizens of Austin, the Guild of the Senior Activity Center has sought since January 15, 1999 to have a computer classroom added to the existing facility. While we have not been successful in getting the addition approved - for a variety of reasons, some of which were our own doing - we were able to convert (with the assistance of PARD) a room to a computer

#2

classroom. However, this was done at the expense of some of our members, and with the room addition we could provide the standard benefits the members have previously enjoyed.

Our rest room facilities are NOT ADA approved. If we do not correct this deficiency very soon there is a likelihood that the Center would have to be closed while the remodeling is done; thus depriving some 3,000 + senior citizens of Austin the availability of the Center.

In April 2000 Stuart Strong estimated the cost of the computer room (22 x 22) to be \$165,000. If the bathrooms were added, the cost estimate would be \$246,000. Folks, that equates to a price of \$341.00 a square foot. for the room addition, and \$253.00 a square foot for the rest room facility.

Having been a Purchasing & Contracting Officer for the Federal Government for approximately 20 years before my retirement, I felt these prices were exorbitant. My fellow Board members agreed, and asked Mr. Strong for a meeting.

On the 10th of July 2000, Mr. Strong had a meeting with us and said that the construction cost of the room addition was estimated to be \$150.00 a square foot and that the balance was for various fees charged by the city. That means that over 50% of the cost is in fees alone.

Based on Mr. Strong's figures - we know Mr. Strong was just a carrier of someone else's figures - the actual cost of the room addition and rest room facilities would be \$120,600. We believe this is still a little high, but we'll use them for planning purposes. We will add the architectural fees, to include the supervision of construction contract, which should total about \$20,000. Or a total cost of about \$140,600.

I have been authorized by the Board of Directors to commit up to \$144,000 for the construction of the room addition, rest room facilities, architectural fees, and supervision by the architect of the construction. We believe this should more than cover the cost of this project.

Since the architect, J. Robinson & Associates , had been highly recommended by Mr. Olivares, and continues to do work for the city, the Guild felt the Mr. Robinson would be an excellent choice to fill our A. & E. needs. Since we plan to have Robinson supervise the construction, his knowledge of the city code and other building requirements would appear - to us - to have "all the bases covered" necessary to comply with all the building requirements.

At the present time we are working on a Parkland Agreement with the City, which cannot be finalized until this committee & the Parks Board give their blessing to this project.

A portion of this agreement states that the City shall waive - or pay - for all municipal fees necessary to construct and place the improvements.

We hope that you will agree with this project and that you will also agree that we are doing all we can to enhance the facility at 29th & Lamar at no cost to the City.

Thank you for your time & interest in this project. I really appreciate it!!!

Are there any questions?

FARRAND

Haines, Dina

From: Bohls, Donna
Sent: Wednesday, July 18, 2001 8:41 AM
To: Haines, Dina; Shaw, Nancy; Mitchell, Kim-Jamail
Subject: FW: 24th street and Lamar

3

This is the latest information on Richard Kroger's 24th and Lamar project.

-----Original Message-----

From: Mary Ruth Holder [SMTP:mruthholder@att.net]
Sent: Tuesday, July 17, 2001 2:54 PM
To: Rosemary Castleberry; Amy Babich
Cc: Carol Kim; Bohls, Donna; Strong, Stuart
Subject: 24th street and Lamar

At today's meeting of the Land and Facilities Subcommittee Meeting, Rosemary asked me to send an e-mail summarizing the subcommittee meeting and recommendation on this item so she can give to Board Members at the next full Board meeting. The subcommittee meeting was attended by Mary Ruth Holder, Rosemary Castleberry and Amy Babich as well as Stuart Strong and Donna Bohls of PARD staff, Richard Kroger of Transportation, Planning and Sustainability and Jim Christanson representing the West Enfield neighborhood association who made presentations and offered comments. Mr. Kroger said his department is still willing to pay the tree costs (estimated at around \$6,000 to \$8,000) for the large Cedar Elms cut as part of the project and is considering paying PARD for the value of the easement (no figure at time of meeting) on the parkland taken for the project. Mr. Kroger restated that the project is related to easing congestion not to address safety issues in this area and that no improvements will be made for pedestrian safety other than adjusting "walk" lights. The project may also increase traffic in the area but that is unknown at this time. Mr. Christenson explained that the neighborhood is opposed to this project and that they have not been kept informed of the plans or public meetings to allow them to address the project. After discussing the lack of public notice and comment opportunities for this project, Stuart Strong said PARD will put up signs in the parkland (Pease and Caswell) informing the public of a hearing before City Council on August 23rd for the taking of parkland required by Texas Parks and Wildlife Code Chapter 26. Based upon a motion by subcommittee chair Holder, the subcommittee recommended that the full Board recommend to Council to disapprove the addition of a left turn lane in the northbound lane of Lamar at the intersection of 24th Street that will result in the taking of dedicated parkland at the Caswell Tennis Center, the removal of several large trees alongside the Caswell Tennis Center and the addition of a 100-foot long retaining "cut limestone appearance" retaining wall alongside the Tennis Center grounds along Lamar and a 110 to 120-foot long retaining wall alongside the Tennis Center along 24th Street. The recommendation was based upon the subcommittee's feeling that taking of dedicated parkland and the trees on it (that provide respite, shade and calming effect for park goers, pedestrians in the area, as well as people driving through the park area) was not justified by a project based upon commuter convenience and not on safety. Tree removal and the installation of the two retaining walls and the increase in street width will dramatically change the character of this park area. The subcommittee is also concerned about the potential to increase traffic in this location and the lack of a meaningful enhancement for pedestrian and parkgoer use of the area. The subcommittee was also concerned about the lack of information that has been given to neighbor, pedestrian and park-goer stakeholders and the lack of meaningful opportunities for their input into the development of this project. The subcommittee feels that its role is to protect the parkland and that members of the public will likely greet the taking of parkland for this project with dismay.



City of Austin

Founded by Congress, Republic of Texas, 1839

Municipal Building, Eighth at Colorado, P.O. Box 1088, Austin, Texas 78767 Telephone 512/499-2000

Dear Neighborhood Representative:

Transportation Systems Management (TSM) intersection projects are intended to provide improvements at congested intersections to reduce time spent waiting to get through an intersection. This typically involves adding right or left turn lanes at intersections, and sometimes a through lane.

The intersection of Lamar Boulevard and 24th Street experiences high levels of congestion, especially in the evening peak traffic period. Computer modeling of the intersection indicates that the best improvement to reduce traffic congestion at this location is to provide an additional northbound left turn lane on Lamar Boulevard. We counted 505 vehicles making this left turn from northbound Lamar Boulevard to westbound 24th Street in one hour of the evening peak traffic period. With the addition of another turn lane, we can reduce the long left turn arrow given this movement and reallocate the green time to other movements at the intersection, reducing travel delay, fuel consumption, and air pollution for everyone travelling through the intersection. Neighborhood associations were invited to a meeting regarding this project that took place on May 17, 2000. At that time, we had a preliminary drawing showing that Lamar Boulevard would need to be widened by one lane on the east side, though we were not certain at the time if all the widening would occur on the east side. We now have completed plans for the project that show widening on the east side of Lamar Boulevard on Caswell Tennis Center property. This will require the use of approximately 1/6 acre of parkland. We have preserved most of the trees on the lower slope of Caswell Tennis Center property, but have not been able to avoid the removal of four cedar elm trees ranging from 8 to 14 inches in diameter. Enclosed with this letter are two drawings showing the planned improvements. Sheet 1 shows the additional northbound left turn lane and widening of Lamar Boulevard by 11 1/2 feet at 24th Street, tapering to meet the existing curb at Shoal Creek Boulevard. The shaded area is affected parkland, and the trees that would be removed are shown. Sheet 2 shows reconstruction of the short southbound left turn bay north of 24th Street to make it longer.

I'd be happy to have you call me at 974-7219, write to the above address, or e-mail me at richard.kroger@ci.austin.tx.us to provide your comments and suggestions. Also, you are invited to an informal open-house meeting for folks to comment on this project. This will be from 5:30 p.m. to 7:30 p.m., Thursday, August 23, 2001 on the 3rd floor of One Texas Center, 505 Barton Springs Road (at the southeast corner of the intersection with S. 1st Street). I'd appreciate it if you would pass this information along to the folks in your neighborhood and encourage them to comment.

Thanks,

Richard Kroger, P.E.

Transportation Division

TRANSPORTATION PLANNING AND SUSTAINABILITY DEPARTMENT

attachment

c: Jim Christianson, Old Enfield Homeowners Association
Barbara Bridges, West University Neighborhood
Jim Walker, Austin Neighborhoods Council
Carl Williams, Pemberton Heights Neighborhood Assn
Parks Board Members

Vernell Howard, Taking Action Inc.
C. Norman, University Area Partners
Hal Katz, West Austin Neighborhood
M.K. Hage

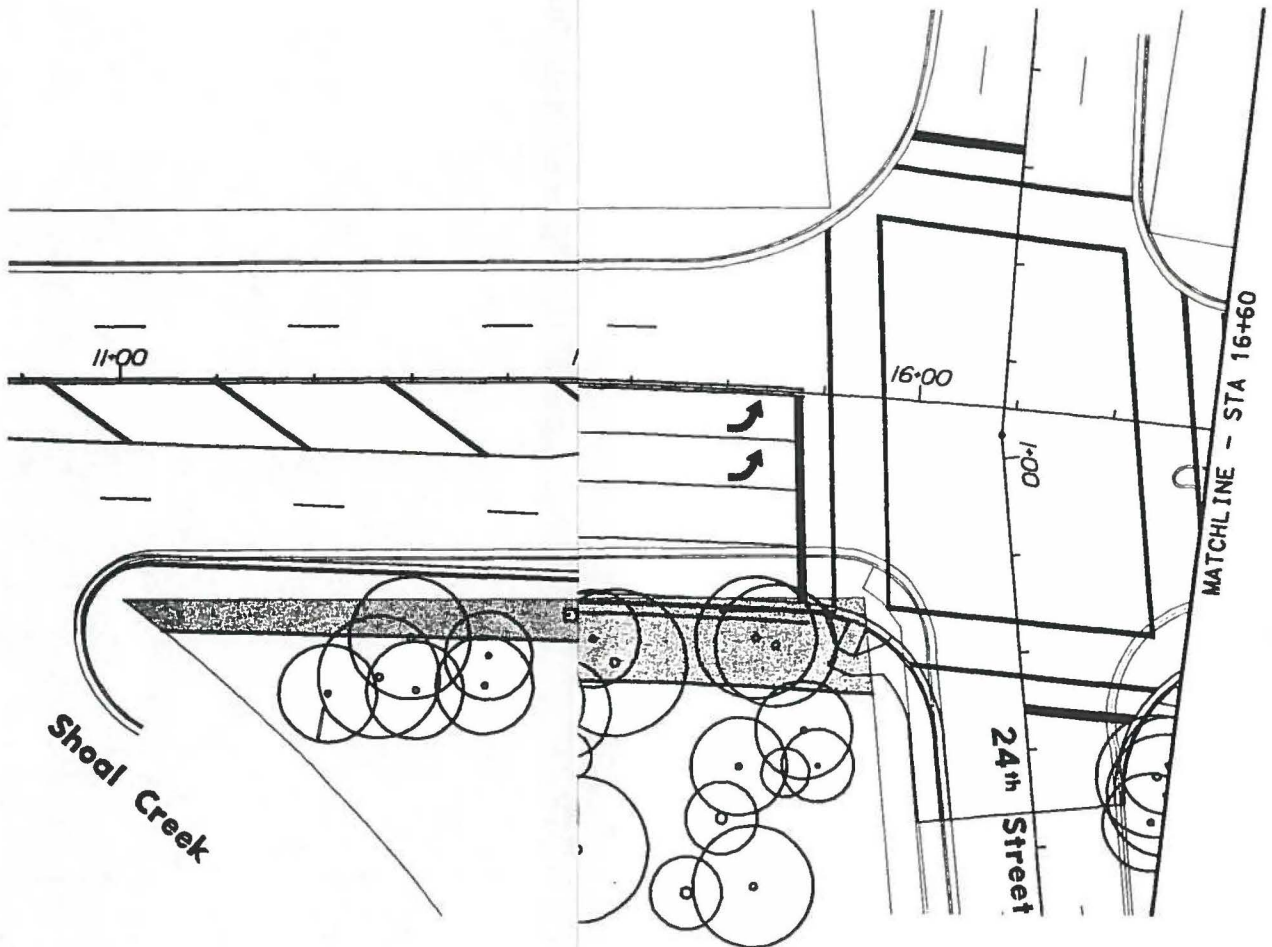

TREES TO BE
REMOVED

TREES TO REMAIN

NEW RIGHT OF WAY

SHEET 1 OF 2



Harding ESE

A MACTEC COMPANY

1000 WESTBANK DRIVE
SUITE 5A-110
AUSTIN, TX 78746
(512) 418-0440



CITY OF AUSTIN
DEPARTMENT OF PUBLIC WORKS
AND TRANSPORTATION

**ADDITION OF
LEFT TURN LANES**

**LAMAR BLVD AT
24th STREET**

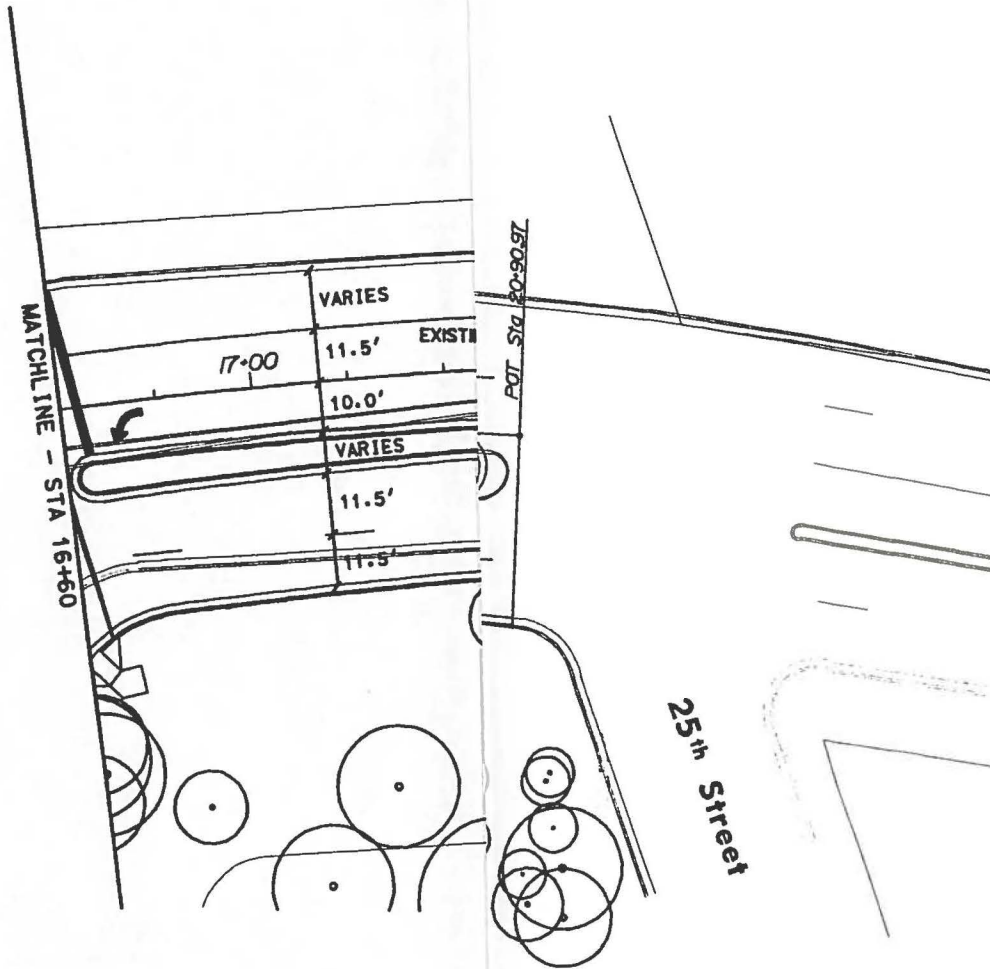

TO REMAIN

TO BE
D



Harding ESE

A MACTEC COMPANY

1000 WESTBANK DRIVE
SUITE 5A-110
AUSTIN, TX 78746
(512) 418-0440



CITY OF AUSTIN
DEPARTMENT OF PUBLIC WORKS
AND TRANSPORTATION

**ADDITION OF
LEFT TURN LANES**

**LAMAR BLVD AT
24th STREET**

Haines, Dina

From: Mike Librik or Amy Babich [milibrik@earthlink.net]
Sent: Wednesday, September 05, 2001 4:16 PM
To: rosemarycastleberry@austin.rr.com; Haines, Dina
Subject: resolution about Capital metro bus service to Zilker Park

*Recomid
To Daryl Shusher
Beverly
Griffith*

4

Resolution About Capital Metro Bus Stops and Bus Service to Zilker Park and Barton Springs Pool

WHEREAS Zilker Park and Barton Springs Pool are major destinations for Austin citizens, especially on weekends, and

WHEREAS Capital Metro Bus 30, which serves Zilker Park and Barton Springs Pool, runs at intervals ranging from 35 to 47 minutes on weekends, even less frequently than it runs on weekdays, and

WHEREAS the bus stops on Barton Springs road in Zilker Park have no shelter from sun or rain and no sidewalks, and only one of the two has a bench to sit on, and

WHEREAS both Zilker Park and Barton Springs road are already filled to overflowing with cars on weekends, and

WHEREAS many low-income people, elderly people, people with children, and people with disabilities depend on the Capital Metro bus for transportation to and from the park, and

WHEREAS it is not easy for people with disabilities or people with small children to use the buses and the bus stops in their present condition, and

WHEREAS the general public could be persuaded to use the bus to visit the park on weekends, if the bus ran more frequently and the bus stops were more comfortable and convenient,

NOW, THEREFORE, BE IT RESOLVED that the Austin Parks and Recreation Board recommends to the Austin City Council members who serve on the Capital Metro Board that they do all in their power to persuade Capital Metro to accomplish the following.

(1) Add a bus stop to the Bus 30 route, so that the bus stops at the front gate of Barton Springs Pool, instead of dropping pool visitors a quarter mile away on Barton Springs Road.

(2) Provide bus service to and from Barton Springs pool at intervals of no more than 10 minutes on weekends, from 6 AM too 10 PM.

as amended

(3) Increase bus frequency on weekdays to at least once every 20 minutes.

(4) Provide both bus stops on Barton Springs Road with shelters, benches, and bicycle racks (available free from the City of Austin Bicycle Program).

(5) Provide a sidewalk or a granite gravel trail connecting the bus stops with the hike and bike trail.

(6) Upgrade the bus stops and bus service at McBeth Recreation Center, as recommended by the Board of McBeth Recreation Center.

--

Amy Babich
Easy Street Recumbents
512-453-0438
45th and Red River St.
Austin, TX 78751
info@easystreetrecumbents.com
www.easystreetrecumbents.com

5

Parks and Recreation Board Resolution Supporting City Historic Landmark Designation for Deep Eddy

WHEREAS, Deep Eddy is an important historic park containing Deep Eddy pool and bathhouse, facilities that have been used and enjoyed by generations of Austinites; and

WHEREAS Deep Eddy qualifies as a City Historic Landmark based upon its 99 plus year history as a publicly accessible swimming and bathing hole, its progressive 1935 bath house design and Depression-era assisted construction, and its cultural and historical significance as a community recreation grounds; and

WHEREAS, designation as a city historic landmark would preserve the park's historic features, such as the bath house and pool for future generations of Austinites; and

WHEREAS historic landmark designation would not restrict the use of the park but would provide design review and guidance for physical changes; and

WHEREAS historic landmark designation would make the park eligible for federal, city and private historic preservation grants for restoration work, particularly for the much needed expeditious restoration of the bath house;

NOW, THEREFORE, BE IT RESOLVED, that the Parks and Recreation Board supports City Historic Landmark Designation for Deep Eddy, recommends that the Planning Commission and the City Council approve this designation for Deep Eddy and that the City of Austin pursue historic grants for the preservation of Deep Eddy and restoration of the bath house.

#6

Appointment to Sub- Committees

Board Chair Castleberry

Haines, Dina

From: Lee, Julia
Sent: Thursday, September 20, 2001 9:50 AM
To: Haines, Dina
Subject: Representative from Parks and Recreation Board to the Downtown Commission

The Downtown Commission is made up of 21 representatives. A number of other boards or commissions are represented. The Parks and Recreation Board has a vacancy. A member should be selected from your group to serve. Please let me know who that person is as soon as possible, and I will inform Council so that they can be officially appointed.

Thank you.

Julia G. Lee
Boards and Commissions Coordinator
974-2497 Phone
974-2374 Fax

**Parks Board
Programs Sub-Committee Meeting Minutes
Tuesday, August 28, 2001**

Present: Rocky Medrano, Rosemary Castleberry, Rhonda Taylor, Raul Calderon, Robert Armistead, Mendy Marshall, Gina Saenz, Kate Tanguis, Maria Ciccicarelli, Carlos Pineda

Meeting called to order at 12:05 p.m.

Presentations:

Raul Calderon, City Attorney presented the draft Ordinance of Local Standards of Care for Parks and Recreation Department Programs for Children. This Ordinance is currently being reviewed by staff and will be presented to the Parks Board to receive citizen input in October. The Board reviewed the information and discussed issues.

Robert Armistead shared information regarding the proposed budget reductions for FY 2001-2002. He also shared information about upcoming Events and Programs.

The next meeting is scheduled for Tuesday, September 25th, at noon.

Meeting was adjourned at 1:15 p.m.



**Austin Parks and Recreation
September 2001**

Sept. 1&2	Jazz Fest: Ph#397-1463	Zilker Hillside Theater
Sept. 1-4	Fall Softball League Main-In Registration: Ph#445-6003	Athletics Office
Sept. 2	Harvest Moon Square Dance: Ph#837-1215	Pioneer Farm
Sept. 1-3	Austin Cactus & Succulent Society Show and Sale: Ph#477-8672	Zilker Botanical Gardens
Sept. 3	Register for Basketball: Ph#476-5662	Austin Recreation Center
Sept. 4	Flag football/Kickball/Cheerleading League Registration: Ph#441-4777	Dittmar Recreation Center
Sept. 4-29	Pet Me Please~Sunday in the Park with Fido: 6-8pm.Ph#397-1455	Julia C. Butridge Gallery
Sept. 6	Grandparent's Day Breakfast: Ph#478-7695	Conley-Guerrero Senior Activity Center
Sept. 6-Oct. 7	Austin Shakespeare Festival~<i>Hamlet and Two Gentleman of Verona</i>: Ph#397-1463	Zilker Hillside Theater
Sept. 8	Iris Society Rhizome Sale: Ph#488-8672	Zilker Botanical Gardens
Sept. 8	Flag Football/Cheerleading Begins: Ph#476-9193	Pan Am Recreation Center
Sept. 9	A Women's Work is Never Done: Ph#837-1215	Pioneer Farm
Sept. 9	Rock the Boat-Canoe and Kayak Experience: Ph#327-6498	McBeth Recreation Center
Sept. 9	Kids Fun Night: Ph#476-5662	Austin Recreation Center
Sept. 9	Family Day 2001: Ph#445-5582	Umlauf Sculpture Garden & Museum
Sept. 10	Fall Mens Basketball League Begins: Ph#445-6003	Athletics
Sept. 10	Fall Arts Classes begin: Ph#397-1458	Dougherty Arts School
Sept. 10	Municipal Art Guild Show & Sale: Ph#488-8672	Zilker Botanical Gardens
Sept. 10	Fall Art Classes begin: Ph#397-1458	Dougherty Arts School
Sept. 13	Diez y Seis de Septiembre: Ph#478-7695	Conley-Guerrero Senior Activity Center
Sept. 13-16	Shakespeare Festival: Ph#397-1463	Zilker Hillside Theater
Sept. 14	Teens Back to School Dance: Ph#926-3491	Dottie Jordan Recreation Center
Sept. 14	Diez y Seis de Septiembre Celebration: Ph#444-6601	South Austin Recreation Center
Sept. 14	Dies y Seis Celebration: Ph#447-5875	Dove Springs Recreation Center
Sept. 14-16	16 de Septiembre Festival: Ph#472-7141	Parque Zaragoza Recreation Center

Sept. 15-16	TAAF State Conference	Abilene, Texas
Sept. 15	Diez y Seis Dance 22nd Fall Fiesta: Ph#448-0787	South Austin Senior Activity Center
Sept. 15	Boxing Show: Ph#476-9193	A.B. Cantu Pan Am Recreation Center
Sept. 16	Dairy Day: Ph#837-1215	Pioneer Farm
Sept. 16	One Year Anniversary Celebration/Film Festival: Ph#391-1863	Loraine Grandma Camacho Activity Center
Sept. 16-21	Womens City Championship: Ph#926-1298	Morris Williams Golf Course
Sept. 20	NFL Punt, Pass and Kick Competition: Ph#444-6601	South Austin Recreation Center
Sept. 20	Fiesta Social: Ph# 478-7695	Conley-Guerrero Senior Activity Center
Sept. 20-23	Austin Shakespeare Fest.: Ph#397-1463	Zilker Hillside Theater
Sept. 22	Family Fun Run: 10am-4pm Ph#327-8181	Austin Nature And Science Center
Sept. 22-23	Summer II League Rain-Out Weekend: Ph#445-6003	Krieg/Havins Softball Complex
Sept. 23	A Harvest of Art: Ph#837-1215	Pioneer Farm
Sept. 26	Fall Softball Managers Meeting: Ph#445-6003	Fiesta Gardens
Sept. 27-30	Austin Shakespeare Fest.: Ph#397-1463	Zilker Hillside Theater
Sept. 29	Community Night Out: Ph#444-6601	South Austin Recreation Center
Sept. 29-30	Triple Crown Sports Tournament: Ph#445-6003	Krieg Softball Complex
Sept. 30	Fall Softball League Begins: Ph#445-6003	Athletics
Sept. 30	Pioneer Games: Ph#837-1215	Pioneer Farm



**Austin Parks and Recreation
October 2001**

Oct.	Punt, Pass and Kick Competition: Ph#928-1982	Givens Recreation Center
Oct. – Dec.	Women Against the Odds: 472-4809	George Washington Carver Museum
Oct. 2	Family Fun Science Night: Ph#327-8181	Austin Nature and Science Center
Oct. 2	Pee Wee Basketball: registration. Ph#476-5662	Austin Recreation Center
Oct. 2-3, 5	Men's Senior Golf Association Championship: Ph#480-3020	Morris Williams Golf Course
Oct. 3	Summer II Softball League Post Season Tourn. Deadline Ph#445-6003	Athletics
Oct. 4	Afterschool Girl Science Club: Ph#327-8181	Austin Nature and Science Center
Oct. 4-7	Hamlet (ASF): Ph#397-146	Zilker Hillside Theater
Oct. 4-7,11-14	On Stage Theater Company <i>Angel Street</i>: Ph#397-1471	Dougherty Arts Center Theater
Oct. 6	Herb Festival 2001: 477-8672	Zilker Botanical Gardens
Oct. 6	Pet Show Festival: Ph#327-6498	McBeth Recreation Center
Oct. 6-7	Summer II Softball League Post Season Tournament: Ph#445-6003	Athletics
Oct. 6-29	ACC Art Faculty Annual Exhibition: Ph#397-1455	Julia C. Butridge Gallery
Oct. 7	19th Century Carpentry: Ph#837-1215	Pioneer Farm
Oct. 8	One Day Camp: Ph#327-8181	Austin Nature and Science Center
Oct. 8	C-Day Camp: Ph#453-7765	Hancock Recreation Center
Oct. 8	C-Day Camp: Ph#327-8181	Austin Nature and Science Center
Oct. 9	ACC Art Faculty Gallery Reception: Ph#397-1455	Julia C. Butridge Gallery
Oct. 10	Preschool Morning: Ph#327-8181	Austin Nature and Science Center
Oct. 10,17,24	Junior Wildlife Keepers: Ph#327-8181	Austin Nature and Science Center
Oct. 11	Quickest Link: Ph#391-1863	Camacho Activity Center
Oct. 12	Austin Lyric Opera's <i>A Child's Night at the Opera</i>: Ph#397-1463	Zilker Hillside Theater
Oct. 13	Men's Senior City Championship: Ph#480-3020	Morris Williams Golf Course
Oct. 13	Adult Rock-Climbing: Ph#327-8181	Austin Nature and Science Center
Oct. 13	T-shirt Design: Ph#397-1458	Dougherty Arts School

Oct. 13-14	Austin Senior Golf Championships: Ph#480-3020	Lions Golf Course
Oct. 14	Austin Symphonic Band: Ph#345-7420	Zilker Hillside Theater
Oct. 14	Museum Open Day: Ph#837-1215	Pioneer Farm
Oct. 14	Sculptfest 2001: Ph#445-5582	Umlauf Sculpture Gardens
Oct. 16	Family Fun Science Night: Ph#327-8181	Austin Nature and Science Center
Oct. 18	After School Girl Science Club: Ph#327-8181	Austin Nature and Science Center
Oct. 18	Fall Bingo Social: Ph#478-7695	Conley-Guerrero Senior Center
Oct. 18-21,25-28	Violet Crown Players <i>Ranger Goolehy's Wildlife Jamboree</i>: Ph#397-1471	Dougherty Arts Center Theater
Oct. 19	Kids' Nigh Out: Ph#453-7765	Hancock Recreation Center
Oct. 20	Ballet Folklorico de Texas: Ph#928-1111	Zilker Hillside Theater
Oct. 19,20,26,27&31	Halloween Special Event: Ph#837-1215	Pioneer Farm
Oct. 20-21	African Violet Show: Ph#477-8672	Zilker Botanical Gardens
Oct. 21	Tiny Tots Halloween: Ph#837-1215	Pioneer Farm
Oct. 25	Youth Halloween Workshop: Ph#476-9193	Pan Am Recreation Center
Oct. 25	Halloween Pumpkin Carnival: Ph#472-7142	Parque Zaragoza Recreation Center
Oct. 26	Monster Mash: Ph#472-7142	Parque Zaragoza Recreation Center
Oct. 26	Nightmare on Dittmar Road: Ph#441-4777	Dittmar Recreation Center
Oct. 26	Fall Harvest Carnival: Ph#447-5875	Dove Springs Recreation Center
Oct. 27	Punt, Pass & Kick Sectional Competition: Ph#445-6003	Barton/Jaycee
Oct. 27	Harvest Festival: Ph#444-6601	South Austin Recreation Center
Oct. 27	Fall Carnival: Ph#474-2806	Alamo Recreation Center
Oct. 27	Halloween Howl: Ph#327-8181	Austin Nature and Science Center
Oct. 27	Book Making: Ph#397-1458	Dougherty Arts School
Oct. 28	Tiny Tots Halloween: Ph#837-1215	Pioneer Farm
Oct. 28	Rose Show & Sale: 1-5pm. Ph#477-8672	Zilker Botanical Gardens
Oct. 28	Moon Festival: 7-9pm. Ph#477-8672	Zilker Botanical Gardens
Oct. 29	Halloween Workshop: 5-6pm. Ph#472-7142	Parque Zaragoza Recreation Center
Oct. 30	Halloween Carnival: Ph#476-9193	Pan Am Recreation Center

Oct 30	Halloween Party: Ph#385-5931	Montopolis Recreation Center
Oct. 30	Family Fun Science Night: Ph#327-8181	Austin Nature and Science Center
Oct. 31	Halloween Party: Ph#478-7695	Conley-Guerrero Senior Center
Oct. 31	Afterschool Costume Party: Ph#474-2806	Alamo Recreation Center
Oct. 31	Halloween Festival: Ph#391-1863	Camacho Activity Center
Oct. 31	Halloween Party: Ph#448-0787	South Austin Senior Activity Center
Oct. 31-Nov.4	Community Carnival: Ph#928-1982	Givens Recreation Center
Oct. 31	Halloween Carnival: Ph#926-3491	Dottie Jordan Recreation Center

2001 YEAR PLANNER

FIRST QUARTER

JANUARY						
SUN	MON	TUE	WED	THU	FRI	SAT
	1 USA CAN	2	3	4	5	6
7	8	9	10	11	12	13
14	15 USA	16	17	18	19	20
21	22	23	24	25	26	27
28	29	30	31			

FEBRUARY						
SUN	MON	TUE	WED	THU	FRI	SAT
				1	2	3
4	5	6	7	8	9	10
11	12	13	14	15	16	17
18	19 USA	20	21	22	23	24
25	26	27	28			

MARCH						
SUN	MON	TUE	WED	THU	FRI	SAT
				1	2	3
4	5	6	7	8	9	10
11	12	13	14	15	16	17
18	19	20	21	22	23	24
25	26	27	28	29	30	31

SECOND QUARTER

APRIL						
SUN	MON	TUE	WED	THU	FRI	SAT
1	2	3	4	5	6	7
8 ★	9	10	11	12	13 USA CAN	14
15	16	17	18	19	20	21
22	23	24	25	26	27	28
29	30					

MAY						
SUN	MON	TUE	WED	THU	FRI	SAT
		1	2	3	4	5
6	7	8	9	10	11	12
13	14	15	16	17	18	19
20	21 CAN	22	23	24	25	26
27	28 USA	29	30	31		

JUNE						
SUN	MON	TUE	WED	THU	FRI	SAT
					1	2
3	4	5	6	7	8	9
10	11	12	13	14	15	16
17	18	19	20	21	22	23
24 CAN	25	26	27	28	29	30

THIRD QUARTER

JULY						
SUN	MON	TUE	WED	THU	FRI	SAT
1 CAN	2	3	4 USA	5	6	7
8	9	10	11	12	13	14
15	16	17	18	19	20	21
22	23	24	25	26	27	28
29	30	31				

AUGUST						
SUN	MON	TUE	WED	THU	FRI	SAT
			1	2	3	4
5	6 CAN	7	8	9	10	11
12	13	14	15	16	17	18
19	20	21	22	23	24	25
26	27	28	29	30	31	

SEPTEMBER						
SUN	MON	TUE	WED	THU	FRI	SAT
2	3 USA CAN	4	5	6	7	8
9	10	11	12	13	14	15
16	17	18 ★	19	20	21	22
23	24	25	26	27 ★	28	29
30						

FOURTH QUARTER

OCTOBER						
SUN	MON	TUE	WED	THU	FRI	SAT
	1	2	3	4	5	6
7	8 USA CAN	9	10	11	12	13
14	15	16	17	18	19	20
21	22	23	24	25	26	27
28	29	30	31			

NOVEMBER						
SUN	MON	TUE	WED	THU	FRI	SAT
				1	2	3
4	5	6	7	8	9	10
11 USA CAN	12	13	14	15	16	17
18	19	20	21	22 USA	23	24
25	26	27	28	29	30	

DECEMBER						
SUN	MON	TUE	WED	THU	FRI	SAT
2	3	4	5	6	7	8
9	10 ★	11	12	13	14	15
16	17	18	19	20	21	22
23	24	25 USA CAN	26 CAN	27	28	29
30	31					

USA UNITED STATES NATIONAL/STATE HOLIDAYS
CAN CANADIAN NATIONAL/PROVINCIAL HOLIDAYS

★ JEWISH HOLIDAYS
The Jewish day begins and ends at sundown, thus, all holidays begin at sundown of the day preceding the date shown.