

ZONING CHANGE REVIEW SHEET

CASE: C14-2016-0060 – 2801 Hancock Drive

Z.A.P. DATE: July 19, 2016

ADDRESS: 2801 Hancock Drive

DISTRICT AREA: 10

OWNER/APPLICANT: Robert P. Stern Trust

AGENT: Texas Design Interests, LLC (Jeff Shindler)

ZONING FROM: CS

TO: CS-MU

AREA: 0.456 acres (19,863 sq. ft.)

SUMMARY STAFF RECOMMENDATION:

Staff recommends granting general commercial services-mixed use (CS-MU) combining district zoning.

ISSUES: Transportation review continues on this case with additional information to be provided in late back-up.

ZONING AND PLATTING COMMISSION RECOMMENDATION:

July 19, 2016;

Approved CS-MU-CO combining district zoning with the following uses prohibited: transitional housing, transportation terminal, adult-oriented business, automotive repair services, bail bond services, commercial blood plasma center, drop-off recycling collection facilities, outdoor entertainment, outdoor sports and recreation, pawn shop services, campground. (A. Denkler / G. Rojas-2nd)(6-1). Voting Aye: A. Aguirre, B. Evans, B. Greenberg, T. Weber. Voting Nay: J. Kiolbassa. Absent: D. Breithaupt, Y. Flores, S. Harris, S. Lavani

DEPARTMENT COMMENTS:

The subject tract is located on the southwest corner of Hancock Drive and Bull Creek Road and is currently used for monument retail sales by Dietz - Stasswender Memorials. The tract is developed with a 1-story commercial building and an attached metal forecourt that was used by an auto repair/filling station in the past. A portion, almost half, of the property is undeveloped. The property has two driveways from Hancock Drive and one driveway from Bull Creek Road.

This rezoning request is for the addition of the mixed use (MU) combining district to the existing commercial services (CS) base zoning district.

The subject tract is within the boundaries of the Rosedale NPA, which does not have an adopted plan, and is at an intersection that serves as a node of non-residential activity in an area that is predominantly single-family residential. Uses at this intersection and along portions of Hancock Drive are neighborhood serving and include auto repair, plant nursery, primary education facilities and art studio.

A greater variety of uses could benefit the area and this location is appropriate for a true mixed-use development with residential and non-residential uses on the same site and possibly in the same building and is appropriately scaled to the context of the surrounding residential uses. The tract would also be appropriate for higher intensity residential uses alone. Redevelopment under either scenario would provide a transition to less-intense, residential uses near-by. Furthermore, Hancock Drive and Bull Creek Road have Capitol Metro Bus Route service with 3 stops in the immediate area. Higher density residential use, with or without a retail use, on this tract would help to support the existing transit service in this area.

Staff supports the rezoning to CS-MU because it is congruent with the Imagine Austin Comprehensive Plan in that it would provide the opportunity for compact development that is connected by transit, would allow a mix of uses that would place residential, work, and retail land uses in proximity to each other and that serve as a destination to walk or bicycle to. The rezoning would encourage a variety in housing types in this area. Additionally, the zoning change to allow residential uses will promote compatibility with the near-by residential uses.

EXISTING ZONING AND LAND USES:

	ZONING	LAND USES
<i>Site</i>	CS	Monument Retail Sales
<i>North</i>	P	Cemetery
<i>South</i>	CS	Private Primary Educational Facility
<i>East</i>	CS	Auto Repair
<i>West</i>	CS	Art Workshop

NEIGHBORHOOD PLANNING AREA: Rosedale (NP process has not begun)

TIA or NTA: not required at this time.

WATERSHED: Shoal Creek

DESIRED DEVELOPMENT ZONE: Yes

CAPITOL VIEW CORRIDOR: No

HILL COUNTRY ROADWAY: No

NEIGHBORHOOD ORGANIZATIONS:

Community Registry Name

ID No.

Allandale Neighborhood Association

3

lower district 7 Green

1504

Shoal Creek Conservancy	1497
Austin Neighborhoods Council	511
Highland Park West Balcones Area Neighborhood Assn	105
5702 Wynona Neighbors	769
Austin Independent School District	742
Homeless Neighborhood Association	1550
Friends of Austin Neighborhoods	1530
Sierra Club, Austin Regional Group	1228
North Austin Neighborhood Alliance	283
Preservation Austin	1424
Bike Austin	1528
SEL Texas	1363
Austin Heritage Tree Foundation	1340
AUSTINRAMP	1150
NW Austin Neighbors	1507
Sustainable Neighborhoods	1396

SCHOOLS: Austin Independent School District - Highland Park Elementary, Lamar Middle School, McCallum High School

CASE HISTORIES:

NUMBER	REQUEST	PLANNING COMMISSION	CITY COUNCIL
C14-2014-0078 – 2800 W Fresco Drive;	From SF-2 to SF-3	N/A – Case expired	N/A – Case expired
C14-96-0044 – Turnabout Terrace; 2710 Hancock Drive	From CS to SF-2	Apvd CS zoning – 4/23/1996	Apvd CS zoning – 5/23/1996

RELATED CASES:

SP-2014-0431C – Approved site plan for the addition of a 3,094 sq. ft. building and 350 sq. ft. covered patio for general retail and restaurant use (see Exhibit C).

ABUTTING STREETS:

Name	ROW	Pavement	Classification	Sidewalks	Bike Route	Capital Metro (within ¼ mile)
Hancock Drive	62 ft.	36 ft.	Arterial	Yes	Yes	Yes
Bull Creek Road	63 ft.	39 ft.	Collector	No	Yes	Yes

CITY COUNCIL DATE:**ACTION:**

August 11, 2016;

ORDINANCE READINGS:

1st

2nd

3rd

ORDINANCE NUMBER:

CASE MANAGER: Wendy Rhoades

PHONE: 512-974-7719

EMAIL: wendy.rhoades@austintexas.gov

EXISTING CONDITIONS

Site Characteristics

The subject tract is developed with a 1-story commercial building and an attached metal forecourt. About half of the property is developed with impermeable surface (concrete) and the other half is undeveloped, green space. There are a number of trees on the undeveloped portion of tract that vary in size. There does not appear to be any topographic constraints since data shows very little change in elevation across the site.

Impervious Cover

In this location, zoning district impervious cover limits apply. The CS zoning district allows up to 95% impervious cover. If the property is developed with a residential use under the MU combining district, site development regulations, including impervious cover, could be more restrictive than what is allowed by the CS base zoning district. Note: The most restrictive impervious cover limit applies.

P&Z Comprehensive Planning - Kathleen Fox, 512-974-7877

Connectivity

A CapMetro stop is located within a quarter mile of this property, while public sidewalks on the two streets abutting this property are sparse and intermittent. The Walkscore for this site is 47/100, labeled as 'Car Dependent' meaning most errands require a car.

Imagine Austin

Based on the comparative scale of this site relative to other commercial uses in this area, as well as the site not being located along an Activity Corridor or within an Activity Center, this case falls below the scope of Imagine Austin, which is broad in scope, and consequently the plan is neutral on this proposed rezoning.

DSD Environmental - Mike McDougal, 512-974-6380

1. The site is not located over the Edwards Aquifer Recharge Zone. The site is located in the Shoal Creek Watershed of the Colorado River Basin, which is classified as an Urban Watershed by Chapter 25-8 of the City's Land Development Code. It is in the Desired Development Zone.
2. Zoning district impervious cover limits apply in the Urban Watershed classification.
3. According to floodplain maps there is no floodplain within or adjacent to the project location.

4. Standard landscaping and tree protection will be required in accordance with LDC 25-2 and 25-8 for all development and/or redevelopment.
5. Trees will likely be impacted with a proposed development associated with this rezoning case. Please be aware that an approved rezoning status does not eliminate a proposed development's requirements to meet the intent of the tree ordinances. If further explanation or specificity is needed, please contact the City Arborist at 974-1876. At this time, site specific information is unavailable regarding other vegetation, areas of steep slope, or other environmental features such as bluffs, springs, canyon rimrock, caves, sinkholes, and wetlands.
6. This site is required to provide on-site water quality controls (or payment in lieu of) for all development and/or redevelopment when 8,000 s.f. cumulative is exceeded, and on site control for the two-year storm.
7. At this time, no information has been provided as to whether this property has any preexisting approvals that preempt current water quality or Code requirements.

DSD Transportation – Natalia Rodriguez, 512-974-3099

- TR1. Additional right-of-way maybe required at the time of subdivision and/or site plan.
- TR2. Staff is still determining if a NTA is required at this time, however, if existing and proposed trips cumulatively exceed 300 trips per day, a NTA shall be required per LDC 25-6-114 at the time of site plan application. Additional comments may be provided after further review.
- TR3. Nadia Barrera, Urban Trails, Public Works Department and Nathan Wilkes, Bicycle Program, Austin Transportation Department may provide additional comments regarding bicycle and pedestrian connectivity per the Council Resolution No. 20130620-056.

According to the Austin 2014 Bicycle Plan approved by Austin City Council in November, 2014, a buffered bike lane is recommended for Bull Creek Road. According to the Austin 2014 Bicycle Plan approved by Austin City Council in November, 2014, a protected bike lane is recommended for Hancock

Water and Wastewater – Neal Kepple, 512-972-0077

The landowner intends to serve the site with City of Austin water and wastewater utilities. The landowner, at own expense, will be responsible for providing any water and wastewater utility improvements, offsite main extensions, water or wastewater easements, utility relocations and or abandonments required by the proposed land use. Depending on the development plans submitted, water and or wastewater

service extension requests may be required. Water and wastewater utility plans must be reviewed and approved by the Austin Water Utility for compliance with City criteria and suitability for operation and maintenance. All water and wastewater construction must be inspected by the City of Austin. The landowner must pay the City inspection fee with the utility construction. The landowner must pay the tap and impact fee once the landowner makes an application for a City of Austin water and wastewater utility tap permit.

Storm Water Detention

At the time a final subdivision plat, subdivision construction plans, or site plan is submitted, the developer must demonstrate that the proposed development will not result in additional identifiable flooding of other property. Any increase in storm water runoff will be mitigated through on-site storm water detention ponds, or participation in the City of Austin Regional Storm water Management Program if available.

DSD Site Plan Review – Michael Simmons-Smith, 512-974-1225

- SP 1. Development on this site will be subject to *Subchapter E: Design Standards and Mixed Use*, including Section 4.2 (*Mixed Use Zoning Districts*). Hancock Drive, the Principal Street, is considered an Urban Roadway for design purposes.
- SP 2. Additional Site Plan Review comments will be provided upon submittal of site plans to accompany an application for site development permit.

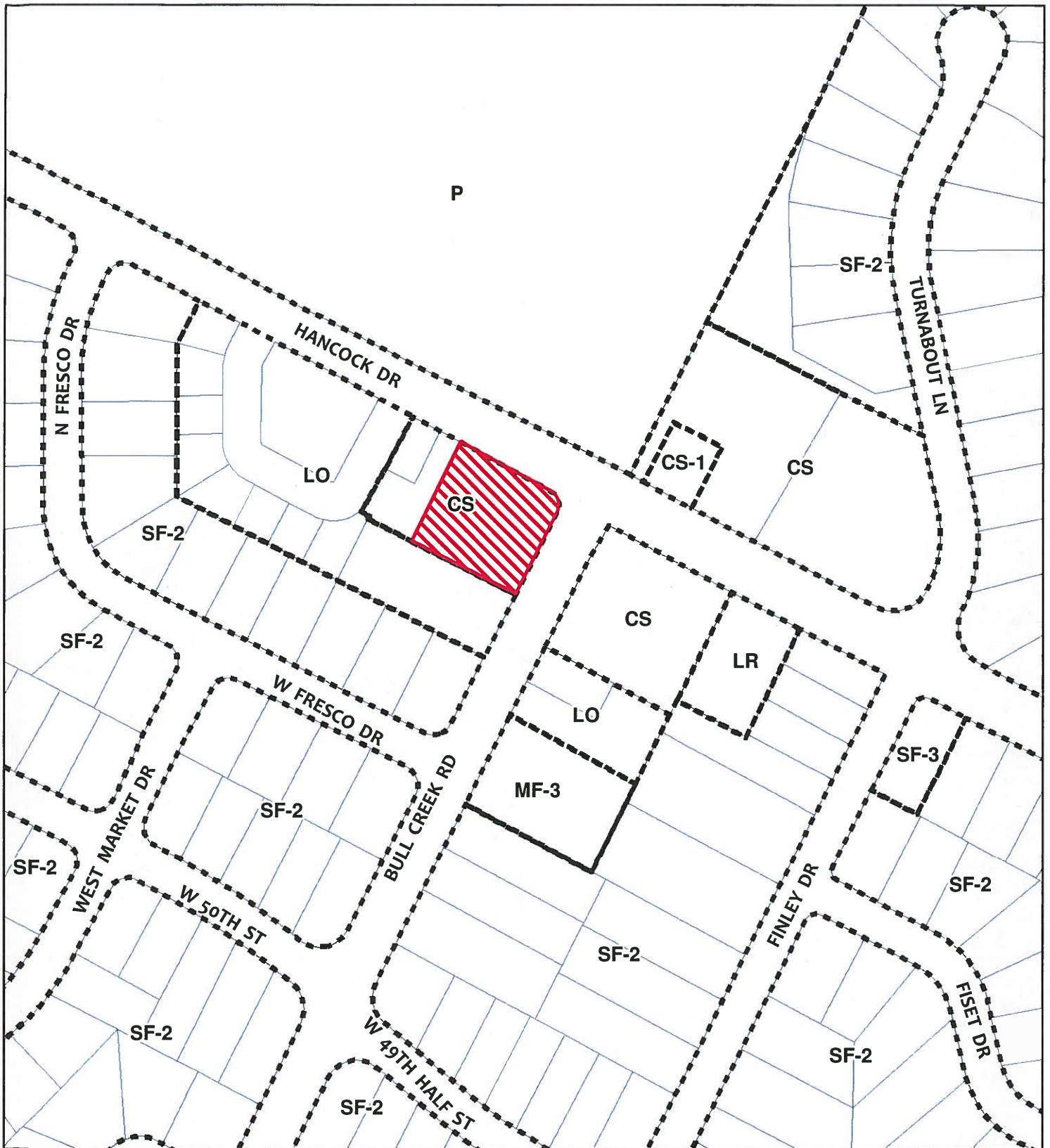

P

SF-2

TURNABOUT LN

HANCOCK DR

LO

CS-1

CS

CS

SF-2

SF-2

CS

LR

W FRESKO DR

LO

MF-3

SF-3

SF-2

WEST MARKET DR

SF-2

W 50TH ST

SF-2

BULL CREEK RD

SF-2

W 49TH HALF ST

SF-2

FINLEY DR

SF-2

SF-2

FISSET DR

ZONING MAP - EXHIBIT A

ZONING CASE#: C14-2016-0060
 ZONING CHANGE: CS to CS-MU
 LOCATION: 2801 Hancock Drive
 SUBJECT AREA: 0.456 ACRES



Subject Property



Base Map

1' = 400'

This map has been produced by the Communications Technology Management Dept. on behalf of the Planning Development Review Dept. for the sole purpose of geographic reference. No warranty is made by the City of Austin regarding specific accuracy or completeness.



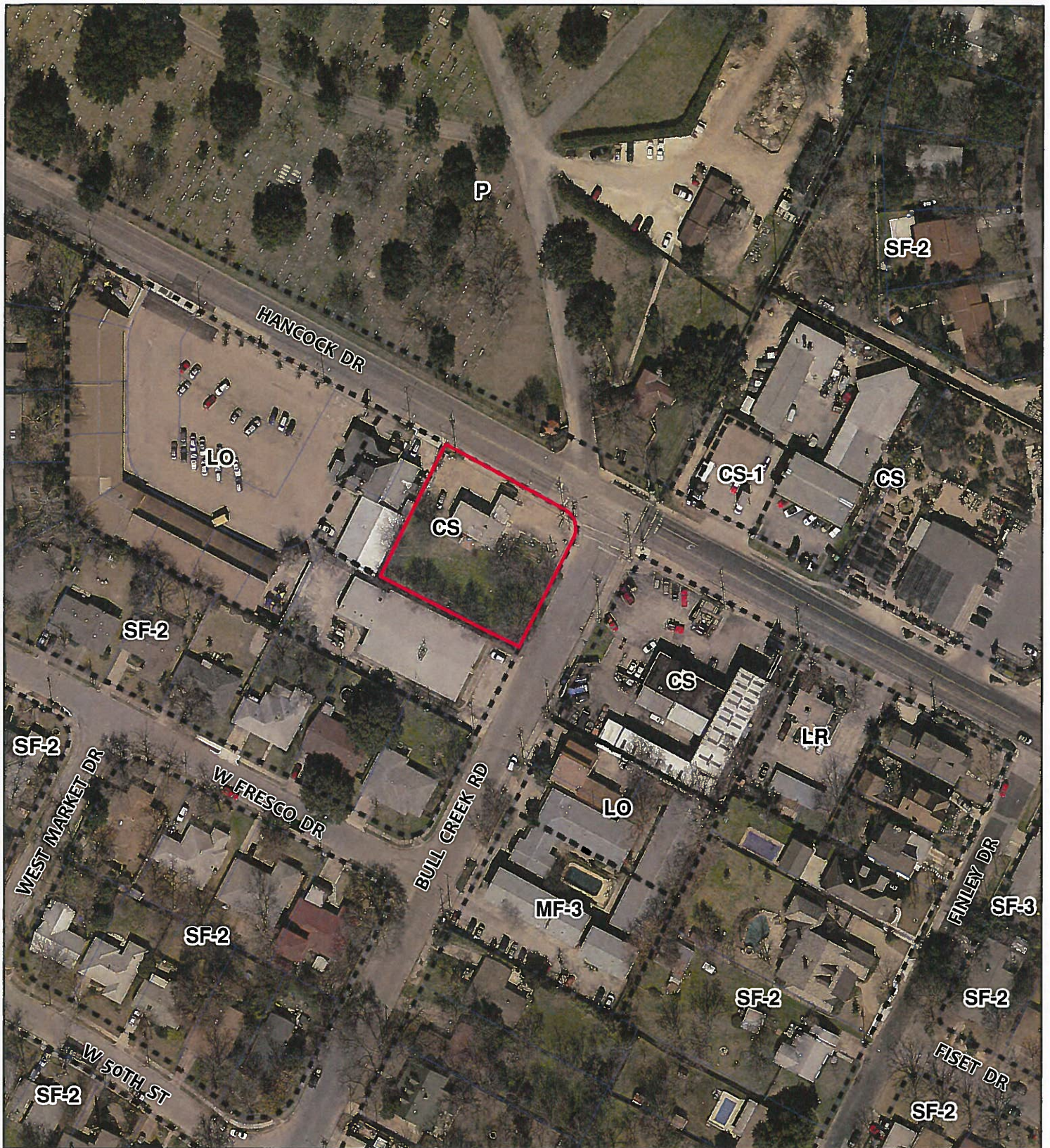

AERIAL MAP - EXHIBIT B

ZONING CASE#: C14-2016-0060
 ZONING CHANGE: CS to CS-MU
 LOCATION: 2801 Hancock Drive
 SUBJECT AREA: 0.456 ACRES



1' = 400'

Subject Property
 Base Map

This map has been produced by the Communications Technology Management Dept. on behalf of the Planning Development Review Dept. for the sole purpose of geographic reference. No warranty is made by the City of Austin regarding specific accuracy or completeness.



CITY OF AUSTIN
One Texas Center-505 Barton Springs Road
Site Plan Permit

Application Date: 10/24/2014

Site Plan Expiration Date: 11/18/2018

Permit No.: SP-2014-0431C

Project Name (or description): Hancock Site

Address or Location Description: 2801 Hancock Dr.

Watershed: Shoal Creek

Owner of Property: Rob Stern, Rob P. Stern Trust (512) 502-1300

Address: 4131 Spicewood Springs Rd. Suite N-1, Austin TX 78759

Owner's Representative: David B. Holt, Holt Planners, (512) 327-4660

Address: P.O. Box 10903 Austin, TX 78766

Legal Description: Lot 1, Newton and Luckey Addition, Block 7

PERMIT IS HEREBY ISSUED FOR:

The project is composed of an existing 1,275 SF 1-story retail building and the new construction of a 3,094 SF 1-Story building with two units consisting of general retail and restaurant with an attached 350 s.q. covered patio totaling 4,369 (GFA) on a 0.448-acre site with associated parking, detention and other improvements. The total impervious cover is 89%. The project is located within the Shoal Creek watershed and is subject to all watershed protection regulations as set forth in Chapter 25 of the City of Austin Code of Ordinances. This project is located within the City's Full-Purpose jurisdiction.

CONDITIONS OF PERMIT

It is agreed that the proposed development shall be performed and completed in accordance with the plans and specifications approved by the City of Austin Standard Specifications and Code requirements and State of Texas construction safety statutes. All development approved by this permit is subject to the inspection and control of the City of Austin.

It is the responsibility of the permit holder to identify all utilities in the work area and to notify each utility of the scope of work in the immediate area of the utilities.

ENGINEER'S CERTIFICATION: Inspection and a "Certification of Completion" by a Texas Licensed Engineer are required for the development approved by this permit. No Certificate of Occupancy may be approved until the Engineer's Certification is filed. The engineer is responsible for the adequacy of the plans submitted with this application.

David B. Holt For Rob Stern 11/18/2015
Signature of Applicant Owner Date
M. Simmons Smith 11.18.2015
Permit Approved by City of Austin Date

[illegible]

LEGEND

1	✓	1350	NO FOUND
2	✓	1400	NO FOUND
3	✓	1410	NO FOUND
4	✓	1420	NO FOUND
5	✓	1430	NO FOUND
6	✓	1440	NO FOUND
7	✓	1450	NO FOUND
8	✓	1460	NO FOUND
9	✓	1470	NO FOUND
10	✓	1480	NO FOUND
11	✓	1490	NO FOUND
12	✓	1500	NO FOUND
13	✓	1510	NO FOUND
14	✓	1520	NO FOUND
15	✓	1530	NO FOUND
16	✓	1540	NO FOUND
17	✓	1550	NO FOUND
18	✓	1560	NO FOUND
19	✓	1570	NO FOUND
20	✓	1580	NO FOUND
21	✓	1590	NO FOUND
22	✓	1600	NO FOUND
23	✓	1610	NO FOUND
24	✓	1620	NO FOUND
25	✓	1630	NO FOUND
26	✓	1640	NO FOUND
27	✓	1650	NO FOUND
28	✓	1660	NO FOUND
29	✓	1670	NO FOUND
30	✓	1680	NO FOUND
31	✓	1690	NO FOUND
32	✓	1700	NO FOUND
33	✓	1710	NO FOUND
34	✓	1720	NO FOUND
35	✓	1730	NO FOUND
36	✓	1740	NO FOUND
37	✓	1750	NO FOUND
38	✓	1760	NO FOUND
39	✓	1770	NO FOUND
40	✓	1780	NO FOUND
41	✓	1790	NO FOUND
42	✓	1800	NO FOUND
43	✓	1810	NO FOUND
44	✓	1820	NO FOUND
45	✓	1830	NO FOUND
46	✓	1840	NO FOUND
47	✓	1850	NO FOUND
48	✓	1860	NO FOUND
49	✓	1870	NO FOUND
50	✓	1880	NO FOUND
51	✓	1890	NO FOUND
52	✓	1900	NO FOUND
53	✓	1910	NO FOUND
54	✓	1920	NO FOUND
55	✓	1930	NO FOUND
56	✓	1940	NO FOUND
57	✓	1950	NO FOUND
58	✓	1960	NO FOUND
59	✓	1970	NO FOUND
60	✓	1980	NO FOUND
61	✓	1990	NO FOUND
62	✓	2000	NO FOUND
63	✓	2010	NO FOUND
64	✓	2020	NO FOUND
65	✓	2030	NO FOUND
66	✓	2040	NO FOUND
67	✓	2050	NO FOUND
68	✓	2060	NO FOUND
69	✓	2070	NO FOUND
70	✓	2080	NO FOUND
71	✓	2090	NO FOUND
72	✓	2100	NO FOUND
73	✓	2110	NO FOUND
74	✓	2120	NO FOUND
75	✓	2130	NO FOUND
76	✓	2140	NO FOUND
77	✓	2150	NO FOUND
78	✓	2160	NO FOUND
79	✓	2170	NO FOUND
80	✓	2180	NO FOUND
81	✓	2190	NO FOUND
82	✓	2200	NO FOUND
83	✓	2210	NO FOUND
84	✓	2220	NO FOUND
85	✓	2230	NO FOUND
86	✓	2240	NO FOUND
87	✓	2250	NO FOUND
88	✓	2260	NO FOUND
89	✓	2270	NO FOUND
90	✓	2280	NO FOUND
91	✓	2290	NO FOUND
92	✓	2300	NO FOUND
93	✓	2310	NO FOUND
94	✓	2320	NO FOUND
95	✓	2330	NO FOUND
96	✓	2340	NO FOUND
97	✓	2350	NO FOUND
98	✓	2360	NO FOUND
99	✓	2370	NO FOUND
100	✓	2380	NO FOUND
101	✓	2390	NO FOUND
102	✓	2400	NO FOUND
103	✓	2410	NO FOUND
104	✓	2420	NO FOUND
105	✓	2430	NO FOUND
106	✓	2440	NO FOUND
107	✓	2450	NO FOUND
108	✓	2460	NO FOUND
109	✓	2470	NO FOUND
110	✓	2480	NO FOUND
111	✓	2490	NO FOUND
112	✓	2500	NO FOUND
113	✓	2510	NO FOUND
114	✓	2520	NO FOUND
115	✓	2530	NO FOUND
116	✓	2540	NO FOUND
117	✓	2550	NO FOUND
118	✓	2560	NO FOUND
119	✓	2570	NO FOUND
120	✓	2580	NO FOUND
121	✓	2590	NO FOUND
122	✓	2600	NO FOUND
123	✓	2610	NO FOUND
124	✓	2620	NO FOUND
125	✓	2630	NO FOUND
126	✓	2640	NO FOUND
127	✓	2650	NO FOUND
128	✓	2660	NO FOUND
129	✓	2670	NO FOUND
130	✓	2680	NO FOUND
131	✓	2690	NO FOUND
132	✓	2700	NO FOUND
133	✓	2710	NO FOUND
134	✓	2720	NO FOUND
135	✓	2730	NO FOUND
136	✓	2740	NO FOUND
137	✓	2750	NO FOUND
138	✓	2760	NO FOUND
139	✓	2770	NO FOUND
140	✓	2780	NO FOUND
141	✓	2790	NO FOUND
142	✓	2800	NO FOUND
143	✓	2810	NO FOUND
144	✓	2820	NO FOUND
145	✓	2830	NO FOUND
146	✓	2840	NO FOUND
147	✓	2850	NO FOUND
148	✓	2860	NO FOUND
149	✓	2870	NO FOUND
150	✓	2880	NO FOUND
151	✓	2890	NO FOUND
152	✓	2900	NO FOUND
153	✓	2910	NO FOUND
154	✓	2920	NO FOUND
155	✓	2930	NO FOUND
156	✓	2940	NO FOUND
157	✓	2950	NO FOUND
158	✓	2960	NO FOUND
159	✓	2970	NO FOUND
160	✓	2980	NO FOUND
161	✓	2990	NO FOUND
162	✓	3000	NO FOUND
163	✓	3010	NO FOUND
164	✓	3020	NO FOUND
165	✓	3030	NO FOUND
166	✓	3040	NO FOUND
167	✓	3050	NO FOUND
168	✓	3060	NO FOUND
169	✓	3070	NO FOUND
170	✓	3080	NO FOUND
171	✓	3090	NO FOUND
172	✓	3100	NO FOUND
173	✓	3110	NO FOUND
174	✓	3120	NO FOUND
175	✓	3130	NO FOUND
176	✓	3140	NO FOUND
177	✓	3150	NO FOUND
178	✓	3160	NO FOUND
179	✓	3170	NO FOUND
180	✓	3180	NO FOUND
181	✓	3190	NO FOUND
182	✓	3200	NO FOUND
183	✓	3210	NO FOUND
184	✓	3220	NO FOUND
185	✓	3230	NO FOUND
186	✓	3240	NO FOUND
187	✓	3250	NO FOUND
188	✓	3260	NO FOUND
189	✓	3270	NO FOUND
190	✓	3280	NO FOUND
191	✓	3290	NO FOUND
192	✓	3300	NO FOUND
193	✓	3310	NO FOUND
194	✓	3320	NO FOUND
195	✓	3330	NO FOUND
196	✓	3340	NO FOUND
197	✓	3350	NO FOUND
198	✓	3360	NO FOUND
199	✓	3370	NO FOUND
200	✓	3380	NO FOUND
201	✓	3390	NO FOUND
202	✓	3400	NO FOUND
203	✓	3410	NO FOUND
204	✓	3420	NO FOUND
205	✓	3430	NO FOUND
206	✓	3440	NO FOUND
207	✓	3450	NO FOUND
208	✓	3460	NO FOUND
209	✓	3470	NO FOUND
210	✓	3480	NO FOUND
211	✓	3490	NO FOUND
212	✓	3500	NO FOUND
213	✓	3510	NO FOUND
214	✓	3520	NO FOUND
215	✓	3530	NO FOUND
216	✓	3540	NO FOUND
217	✓	3550	NO FOUND
218	✓	3560	NO FOUND
219	✓	3570	NO FOUND
220	✓	3580	NO FOUND
221	✓	3590	NO FOUND
222	✓	3600	NO FOUND
223	✓	3610	NO FOUND
224	✓	3620	NO FOUND
225	✓	3630	NO FOUND
226	✓	3640	NO FOUND
227	✓	3650	NO FOUND
228	✓	3660	NO FOUND
229	✓	3670	NO FOUND
230	✓	3680	NO FOUND
231	✓	3690	NO FOUND
232	✓	3700	NO FOUND
233	✓	3710	NO FOUND
234	✓	3720	NO FOUND
235	✓	3730	NO FOUND
236	✓	3740	NO FOUND
237	✓	3750	NO FOUND
238	✓	3760	NO FOUND
239	✓	3770	NO FOUND
240	✓	3780	NO FOUND
241	✓	3790	NO FOUND
242	✓	3800	NO FOUND
243	✓	3810	NO FOUND
244	✓	3820	NO FOUND
245	✓	3830	NO FOUND
246	✓	3840	NO FOUND
247	✓	3850	NO FOUND
248	✓	3860	NO FOUND
249	✓	3870	NO FOUND
250	✓	3880	NO FOUND
251	✓	3890	NO FOUND
252	✓	3900	NO FOUND
253	✓	3910	NO FOUND
254	✓	3920	NO FOUND
255	✓	3930	NO FOUND
256	✓	3940	NO FOUND
257	✓	3950	NO FOUND
258	✓	3960	NO FOUND
259	✓	3970	NO FOUND
260	✓	3980	NO FOUND
261	✓	3990	NO FOUND
262	✓	4000	NO FOUND
263	✓	4010	NO FOUND
264	✓	4020	NO FOUND
265	✓	4030	NO FOUND
266	✓	4040	NO FOUND
267	✓	4050	NO FOUND
268	✓	4060	NO FOUND
269	✓	4070	NO FOUND
270	✓	4080	NO FOUND
271	✓	4090	NO FOUND
272	✓	4100	NO FOUND
273	✓	4110	NO FOUND
274	✓	4120	NO FOUND
275	✓	4130	NO FOUND
276	✓	4140	NO FOUND
277	✓	4150	NO FOUND
278	✓	4160	NO FOUND
279	✓	4170	NO FOUND
280	✓	4180	NO FOUND
281	✓	4190	NO FOUND
282	✓	4200	NO FOUND
283	✓	4210	NO FOUND
284	✓	4220	NO FOUND
285	✓	4230	NO FOUND
286	✓	4240	NO FOUND
287	✓	4250	NO FOUND
288	✓	4260	NO FOUND
289	✓	4270	NO FOUND
290	✓	4280	NO FOUND
291	✓	4290	NO FOUND
292	✓	4300	NO FOUND
293	✓	4310	NO FOUND
294	✓	4320	NO FOUND
295	✓	4330	NO FOUND
296	✓	4340	NO FOUND
297	✓	4350	NO FOUND
298	✓	4360	NO FOUND
299	✓	4370	NO FOUND
300	✓	4380	NO FOUND
301	✓	4390	NO FOUND
302	✓	4400	NO FOUND
303	✓	4410	NO FOUND
304	✓	4420	NO FOUND
305	✓	4430	NO FOUND
306	✓	4440	NO FOUND
307	✓	4450	NO FOUND
308	✓	4460	NO FOUND
309	✓	4470	NO FOUND
310	✓	4480	NO FOUND
311	✓	4490	NO FOUND
312	✓	4500	NO FOUND
313	✓	4510	NO FOUND
314	✓	4520	NO FOUND
315	✓	4530	NO FOUND
316	✓	4540	NO FOUND
317	✓	4550	NO FOUND
318	✓	4560	NO FOUND
319	✓	4570	NO FOUND
320	✓	4580	NO FOUND
321	✓	4590	NO FOUND
322	✓	4600	NO FOUND
323	✓	4610	NO FOUND
324	✓	4620	NO FOUND
325	✓	4630	NO FOUND
326	✓	4640	NO FOUND
327	✓	4650	NO FOUND
328	✓	4660	NO FOUND
329	✓	4670	NO FOUND
330	✓	4680	NO FOUND
331	✓	4690	NO FOUND
332	✓	4700	NO FOUND
333	✓	4710	NO FOUND
334	✓	4720	NO FOUND
335	✓	4730	NO FOUND
336	✓	4740	NO FOUND
337	✓	4750	NO FOUND
338	✓	4760	NO FOUND
339	✓	4770	NO FOUND
340	✓	4780	NO FOUND
341	✓	4790	NO FOUND
342	✓	4800	NO FOUND
343	✓	4810	NO FOUND
344	✓	4820	NO FOUND
345	✓	4830	NO FOUND
346	✓	4840	NO FOUND
347	✓	4850	NO FOUND
348	✓	4860	NO FOUND
349	✓	4870	NO FOUND
350	✓	4880	NO FOUND
351	✓	4890	NO FOUND
352	✓	4900	NO FOUND
353	✓	4910	NO FOUND
354	✓	4920	NO FOUND
355	✓	4930	NO FOUND
356	✓	4940	NO FOUND
357	✓	4950	NO FOUND
358	✓	4960	NO FOUND
359	✓	4970	NO FOUND
360	✓	4980	NO FOUND
361	✓	4990	NO FOUND
362	✓	5000	NO FOUND
363	✓	5010	NO FOUND
364	✓	5020	NO FOUND
365	✓	5030	NO FOUND
366	✓	5040	NO FOUND
367	✓	5050	NO FOUND
3			

[illegible]

- KEY NOTES**
1. **MADE IN AMERICA**
2. **DOOLAROS**
3. **IN THE SUN**
4. 
5. **WATERPROOF**
6. **OVERSTAYS DOOLAROS**
7. **RESISTOR OVERSTAYS ELECTRIC SWIMMER-SHEET 7**
8. **TOGETHER IT'S A SWIMMER**
9. **8" MOOD PRINTER THERM-SHEET**
10. **8" MOOD PRINTER THERM-SHEET 21**
11. **REMOVE SWIM HOLE 2**
12. **"WHITE PAPER SWIMMER"**
13. **PRE-LAID**
14. **ROOF**
15. **CORRUPTED DUTTER**
16. **ACCESSIBLE PAPER SWIMMER**
17. **PAVILION CORN HOLE (room)**
18. **LIVIN' ROOM/STREET ROOM**
19. **SWIMMER'S ROOM**
20. **SWIMMER'S ROOM**
21. **SWIMMER'S ROOM**
22. **SWIMMER'S ROOM**
23. **SWIMMER'S ROOM**
24. **SWIMMER'S ROOM**
25. **SWIMMER'S ROOM**
26. **SWIMMER'S ROOM**
27. **SWIMMER'S ROOM**
28. **SWIMMER'S ROOM**
29. **SWIMMER'S ROOM**
30. **SWIMMER'S ROOM**
31. **SWIMMER'S ROOM**
32. **SWIMMER'S ROOM**
33. **SWIMMER'S ROOM**
34. **SWIMMER'S ROOM**
35. **SWIMMER'S ROOM**
36. **SWIMMER'S ROOM**
37. **SWIMMER'S ROOM**
38. **SWIMMER'S ROOM**
39. **SWIMMER'S ROOM**
40. **SWIMMER'S ROOM**
41. **SWIMMER'S ROOM**
42. **SWIMMER'S ROOM**
43. **SWIMMER'S ROOM**
44. **SWIMMER'S ROOM**
45. **SWIMMER'S ROOM**
46. **SWIMMER'S ROOM**
47. **SWIMMER'S ROOM**
48. **SWIMMER'S ROOM**
49. **SWIMMER'S ROOM**
50. **SWIMMER'S ROOM**
51. **SWIMMER'S ROOM**
52. **SWIMMER'S ROOM**
53. **SWIMMER'S ROOM**
54. **SWIMMER'S ROOM**
55. **SWIMMER'S ROOM**
56. **SWIMMER'S ROOM**
57. **SWIMMER'S ROOM**
58. **SWIMMER'S ROOM**
59. **SWIMMER'S ROOM**
60. **SWIMMER'S ROOM**
61. **SWIMMER'S ROOM**
62. **SWIMMER'S ROOM**
63. **SWIMMER'S ROOM**
64. **SWIMMER'S ROOM**
65. **SWIMMER'S ROOM**
66. **SWIMMER'S ROOM**
67. **SWIMMER'S ROOM**
68. **SWIMMER'S ROOM**
69. **SWIMMER'S ROOM**
70. **SWIMMER'S ROOM**
71. **SWIMMER'S ROOM**
72. **SWIMMER'S ROOM**
73. **SWIMMER'S ROOM**
74. **SWIMMER'S ROOM**
75. **SWIMMER'S ROOM**
76. **SWIMMER'S ROOM**
77. **SWIMMER'S ROOM**
78. **SWIMMER'S ROOM**
79. **SWIMMER'S ROOM**
80. **SWIMMER'S ROOM**
81. **SWIMMER'S ROOM**
82. **SWIMMER'S ROOM**
83. **SWIMMER'S ROOM**
84. **SWIMMER'S ROOM**
85. **SWIMMER'S ROOM**
86. **SWIMMER'S ROOM**
87. **SWIMMER'S ROOM**
88. **SWIMMER'S ROOM**
89. **SWIMMER'S ROOM**
90. **SWIMMER'S ROOM**
91. **SWIMMER'S ROOM**
92. **SWIMMER'S ROOM**
93. **SWIMMER'S ROOM**
94. **SWIMMER'S ROOM**
95. **SWIMMER'S ROOM**
96. **SWIMMER'S ROOM**
97. **SWIMMER'S ROOM**
98. **SWIMMER'S ROOM**
99. **SWIMMER'S ROOM**
100. **SWIMMER'S ROOM**

[illegible]