

SUBDIVISION REVIEW SHEET

CASE NO.: C8-2016-2210.0A

ZAP DATE: 8/16/16

SUBDIVISION NAME: Barton Creek Section N Block B Lot 4 Resubdivision

AREA: 44.888 acres

LOT(S): 4

OWNER/APPLICANT: LJA Engineering & Surveying, Inc. (Danny Miller)

AGENT: LJA Engineering & Surveying, Inc. (Danny Miller)

ADDRESS OF SUBDIVISION: 7624 Tecoma Circle

GRIDS: MC24

COUNTY:

WATERSHED: Barton Creek

JURISDICTION: 2-Mile ETJ

EXISTING ZONING:

MUD: N/A

NEIGHBORHOOD PLAN:

PROPOSED LAND USE: Commercial Multi-family

ADMINISTRATIVE WAIVERS: None

VARIANCES: None

SIDEWALKS: Sidewalks will be provided on both sides of all internal streets and the subdivision side of boundary streets.



DEPARTMENT COMMENTS: The request is for the approval of Barton Creek Section N Block B Lot 4 Resubdivision. The proposed plat is composed of 4 lots on 44.888 acres.

STAFF RECOMMENDATION: The staff recommends disapproval of the plat. This plat does not meet all applicable State and City of Austin LDC requirements.

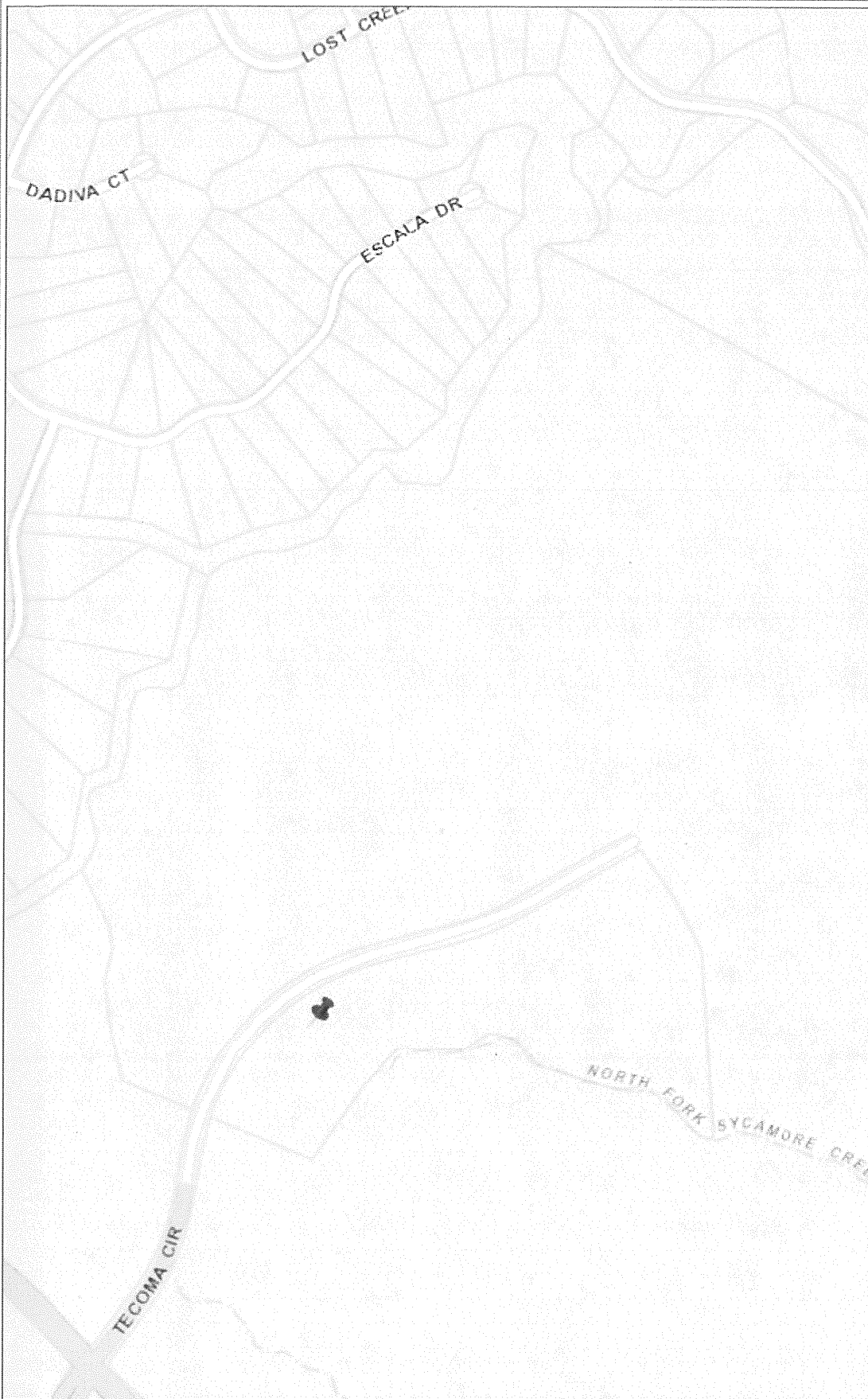
PLANNING COMMISSION ACTION:



Legend

-  Lot Lines
-  Streets
-  Building Footprints
-  Named Creeks
-  Lakes and Rivers
-  Parks
-  County

THIS PRODUCT IS FOR INFORMATIONAL PURPOSES AND MAY NOT HAVE BEEN PREPARED FOR OR BE SUITABLE FOR LEGAL, ENGINEERING, OR SURVEYING PURPOSES. IT DOES NOT REPRESENT AN ON-THE-GROUND SURVEY AND REPRESENTS ONLY THE APPROXIMATE RELATIVE LOCATION OF PROPERTY BOUNDARIES. THIS PRODUCT HAS BEEN PRODUCED BY THE CITY OF AUSTIN FOR THE SOLE PURPOSE OF GEOGRAPHIC REFERENCE. NO WARRANTY IS MADE BY THE CITY OF AUSTIN REGARDING SPECIFIC ACCURACY OR COMPLETENESS.