

**APPLICATION FOR APPROVAL OF A SIGN IN NATIONAL REGISTER DISTRICTS  
OR AT A CITY HISTORIC LANDMARK**

**City of Austin Historic Preservation Office**

(A separate form is required for each proposed sign on the building or site)

ADDRESS of Proposed Sign: 811 Live Oak St. Austin, TX 78704 Date of Application: September 28, 2016

**APPLICANT:**

Name: Greg Porter, AC Urban LLC  
Address: 209 E Live Oak St.  
Austin, TX 78704  
Phone: ( 512 ) 971-9792  
Fax: ( )  
E-mail: gporter@acurban.com

**SIGN COMPANY:**

Name: The Neon Jungle  
Address: 1202 S. Congress Ave  
Austin, TX 78704  
Phone: ( 512 ) 680-0809  
Fax: ( )  
E-mail: theneonjungle@gmail.com

**SIGN TYPE:**

Flush mounted     Projecting (Blade)     Window     Awning     Directory     Free-standing

SIZE OF SIGN: Height: 12"    Width: 30"    Depth: 4"    Total sign area: 2.5 sq. ft.

MATERIALS AND FINISH OF SIGN: Steel, painted finish, violet neon

SIGN COLORS: Snowbound SW 7004

SIGN LIGHTING TYPE: Neon    SIGN INSTALLATION METHOD: Posted Yard Arm

SIGN CONTENT (include name of establishment, size of letters, size of logo):

Mattie's

(Sign to be located in hedge away from frontage and facade)

TURN THIS FORM IN TO CITY HISTORIC PRESERVATION OFFICE, ONE TEXAS CENTER, 505 BARTON SPRINGS ROAD AT LEAST 14 DAYS PRIOR TO HISTORIC LANDMARK COMMISSION MEETING WITH ALL OF THE FOLLOWING:

1. One color depiction of the sign itself on 8½" x 11" paper showing the design, colors, lighting, materials, and ALL dimensions of the sign (height, width and depth), as well as mounting detail (unless using existing mounting apparatus).
2. One dimensioned drawing on 8½" x 11" paper showing the exact placement of the sign on the building. For projecting and awning signs, show the distance from the bottom of the sign to the sidewalk. For awning, window, and flush-mounted signs, show the dimensions of the façade, window, or awning, as appropriate. For free-standing signs, include a dimensioned site layout showing the proposed placement of the sign on the site and its relationship to other buildings and landscape features.
3. Color photographs showing the location of the proposed sign.
4. Paint chip or surface finish sample for all proposed sign surfaces.

**ONLY COMPLETED APPLICATIONS WITH ALL REQUIRED EXHIBITS CAN BE ACCEPTED AND REVIEWED.**

[Signature] Munday, AC 011 Manager LLC    [Signature] Munday, AC 011 Manager LLC  
Signature of Property Owner/Agent (Required) Manager of AC 011 W Live Oak LLC    Signature of Applicant (Required)

<b>CITY USE ONLY:</b> Case No. _____  HLC Date: _____
--

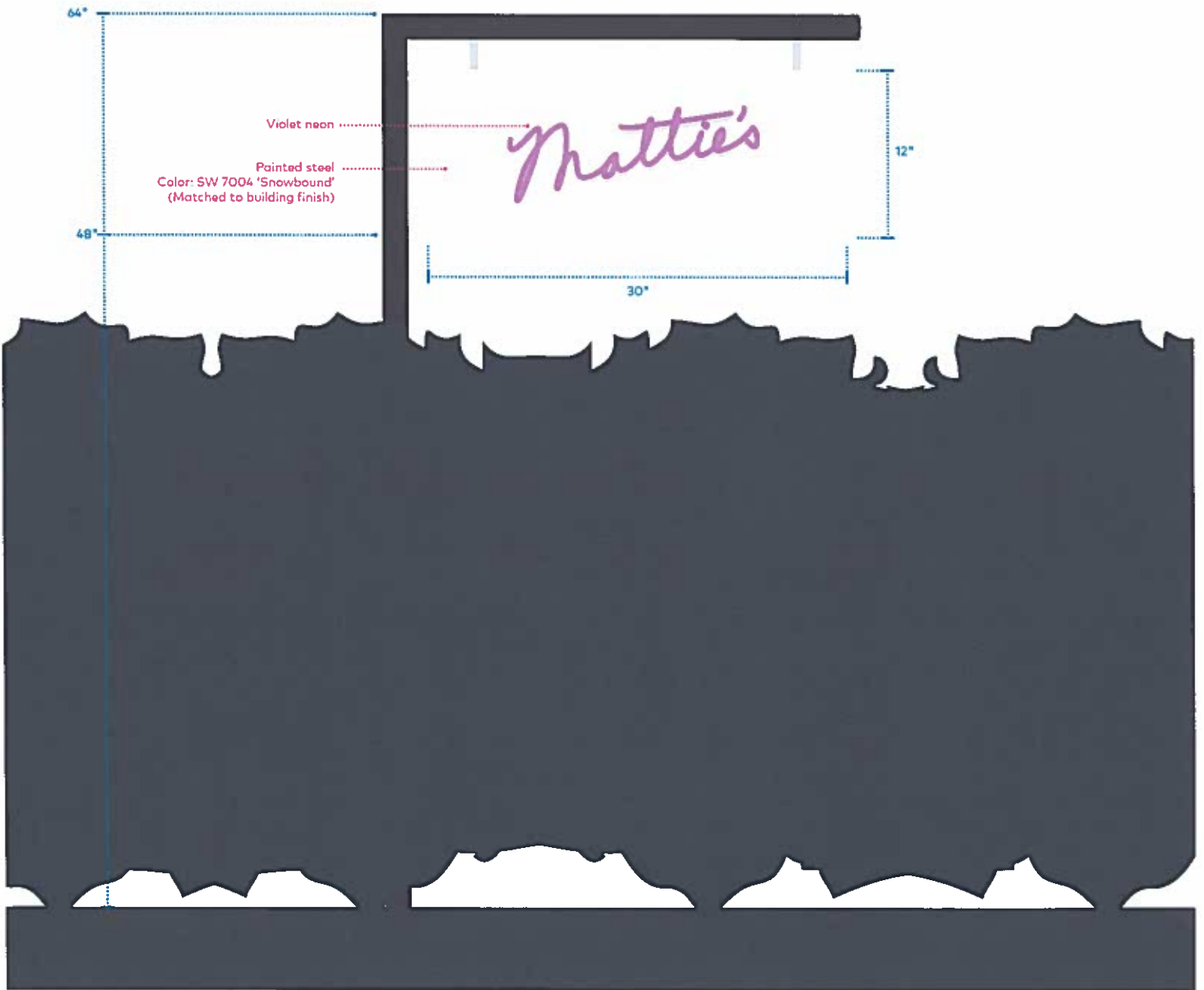







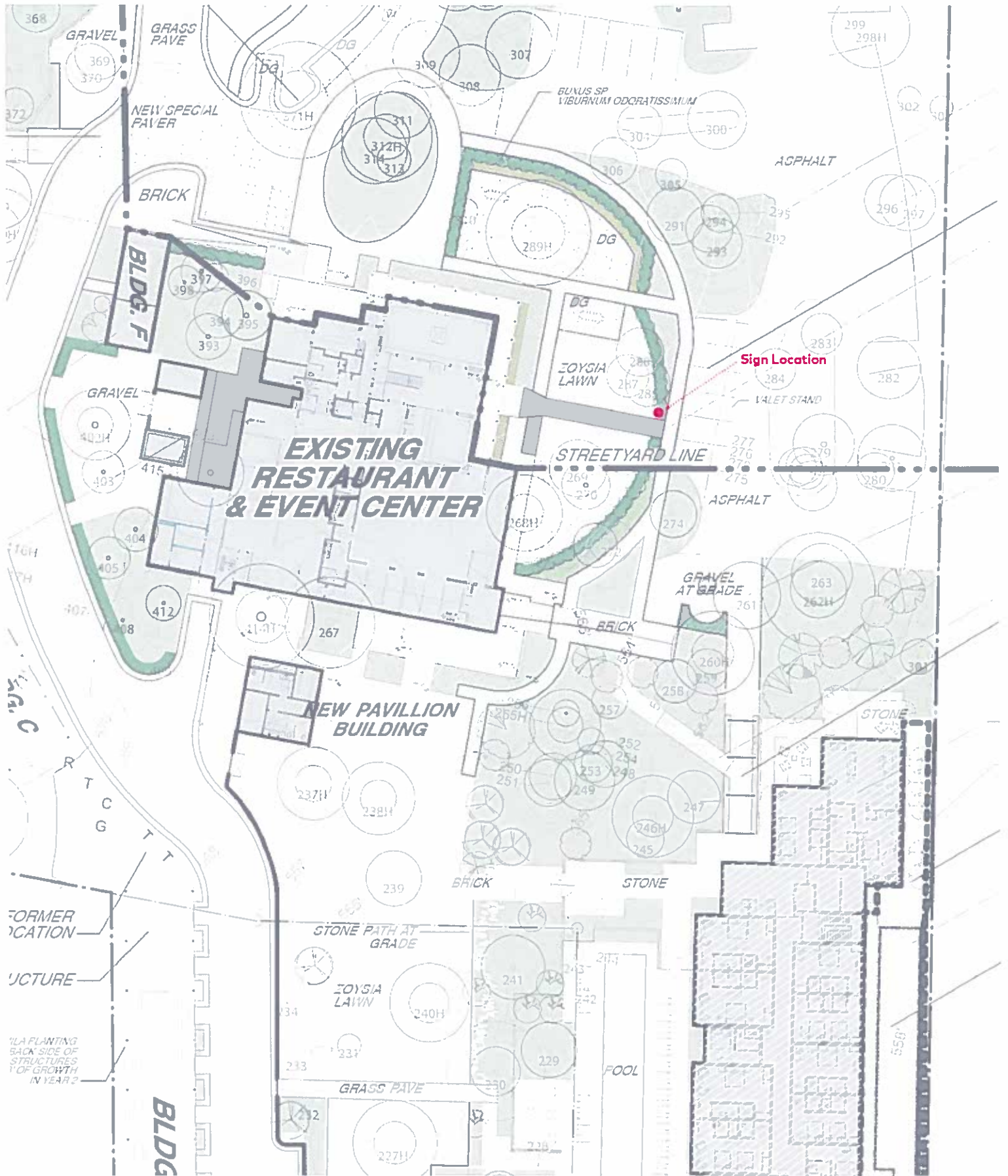

Scale: 1/2" = 80'