

ARCHITECT:
TB/DS
THOUGHTBARN/DELINEATE STUDIO
916 SPRINGDALE RD
BUILDING 5 / SUITE 102
AUSTIN, TX 78702
: 512 522 3511
WWW.THOUGHTBARN.COM
WWW.DELINEATESTUDIO.COM

PRELIMINARY
NOT FOR REGULATORY
APPROVAL, PERMITTING
OR CONSTRUCTION.
BART WHATLEY
#17672

PROJECT
4004 AVENUE C

4004 Avenue C
Austin, TX 78751

STAGE
DESIGN PHASE

REVISIONS

NUM	DATE	DESCRIPTION

DRAWING
COVER

DATE
09/08/2016

PAGE NUMBER

ALL-1



EXISTING 4004 AVENUE C (MF-4)

UNITS: 4 X 1BR/1BA

EXISTING 4006 AVENUE C (MF-4)

UNITS: 4 X 1BR/1BA, 1 X 2BR/1BA

EXISTING 4008 AVENUE C (MF-4)

UNITS: 3BR/2BA

EXISTING LEVEL 1

Scale: 1/16" = 1'-0"

1

Notice of Copyright Protection: (c) Copyright 2016
This drawing and details on it are the sole property of the architect and may be used
for this specific project only. It shall not be loaned, copied, or reproduced, in whole or
in part, or for any other purpose or project without the written consent of the architect.

TB/DS
THOUGHTBARN/DELINEATE STUDIO

ARCHITECT:
TB/DS
THOUGHTBARN/DELINEATE STUDIO
916 SPRINGDALE RD
BUILDING 5 / SUITE 102
AUSTIN, TX 78702
: 512 522 3511
WWW.THUGHTBARN.COM
WWW.DELINEATESTUDIO.COM

PRELIMINARY
NOT FOR REGULATORY
APPROVAL, PERMITTING
OR CONSTRUCTION.
BART WHATLEY
#17672

PROJECT
AVENUE C

4004-4008 AVENUE C
AUSTIN, TX 78751

STAGE
DESIGN PHASE

REVISIONS		
NUM	DATE	DESCRIPTION

DRAWING
EXIST PLANS

DATE
11/7/2016

PAGE NUMBER

ALL-2



4004 AVENUE C (MF-4)
UNITS: 2 X 1BR/1BA, 2 X 2BR/1BA

4006 AVENUE C (MF-4)
UNITS: 3 X 1BR/1BA, 1 X 2BR/1BA

4008 AVENUE C (MF-4)
UNITS: 3BR/1.5BA, 2 X 1BR/1BA

1 **NEW LEVEL 1**
Scale: 1/16" = 1'-0"

Notice of Copyright Protection: (c) Copyright 2016
This drawing and details on it are the sole property of the architect and may be used for this specific project only. It shall not be loaned, copied, or reproduced, in whole or in part, or for any other purpose or project without the written consent of the architect.

TB/DS
THOUGHTBARN/DELINEATE STUDIO

ARCHITECT:
TB/DS
THOUGHTBARN/DELINEATE STUDIO
916 SPRINGDALE RD
BUILDING 5 / SUITE 102
AUSTIN, TX 78702
: 512 522 3511
WWW.THUGHTBARN.COM
WWW.DELINEATESTUDIO.COM

PRELIMINARY
NOT FOR REGULATORY
APPROVAL, PERMITTING
OR CONSTRUCTION.
BART WHATLEY
#17672

PROJECT
AVENUE C

4004-4008 AVENUE C
AUSTIN, TX 78751

STAGE
DESIGN PHASE

REVISIONS		
NUM	DATE	DESCRIPTION

DRAWING
NEW PLANS

DATE
11/7/2016

PAGE NUMBER

ALL-3

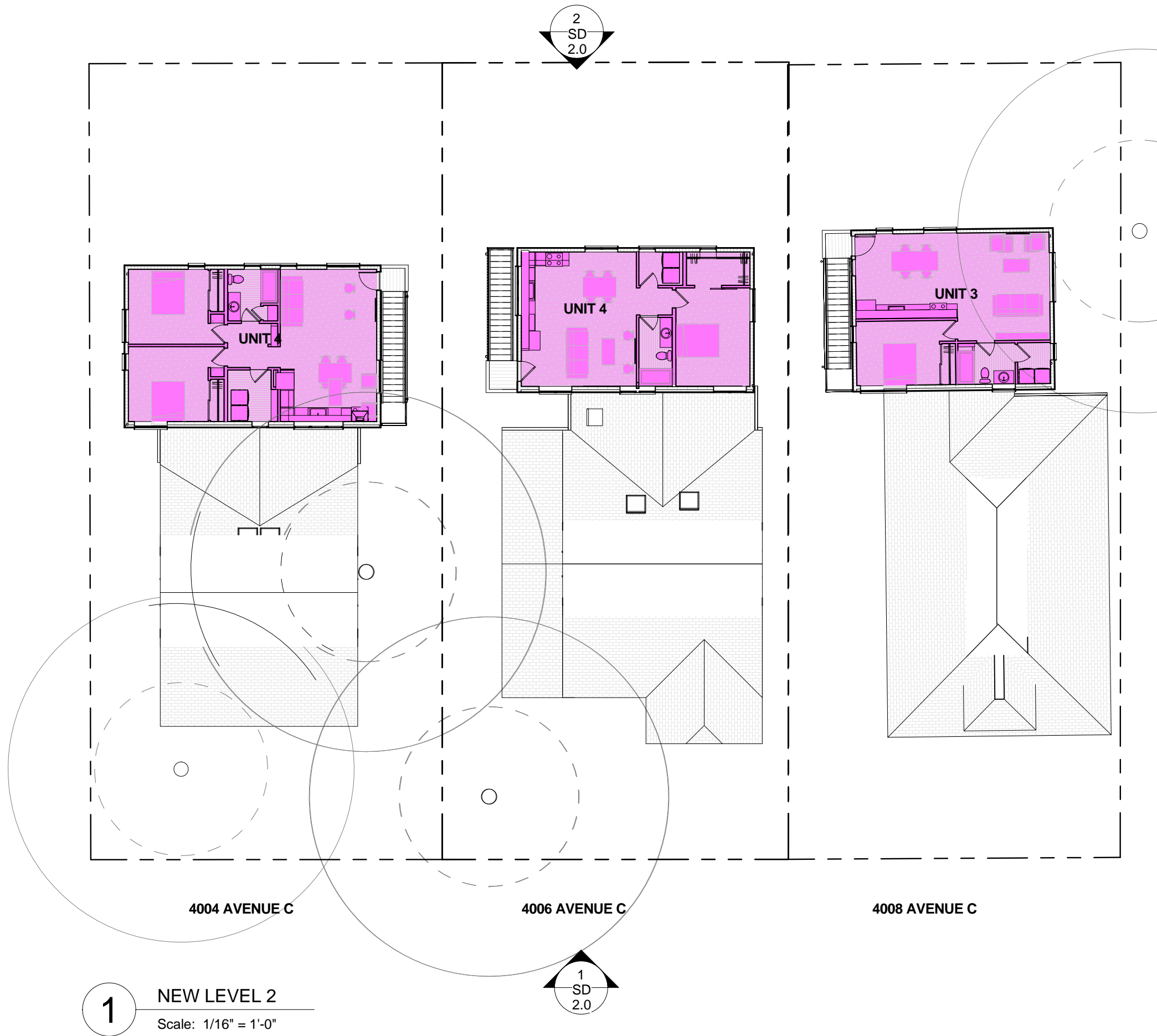

Notice of Copyright Protection: (c) Copyright 2016
This drawing and details on it are the sole property of the architect and may be used
for this specific project only. It shall not be loaned, copied, or reproduced, in whole or
in part, or for any other purpose or project without the written consent of the architect.

TB/DS
THOUGHTBARN/DELINEATE STUDIO

ARCHITECT:
TB/DS
THOUGHTBARN/DELINEATE STUDIO
916 SPRINGDALE RD
BUILDING 5 / SUITE 102
AUSTIN, TX 78702
: 512 522 3511
WWW.THUGHTBARN.COM
WWW.DELINEATESTUDIO.COM

PRELIMINARY
NOT FOR REGULATORY
APPROVAL, PERMITTING
OR CONSTRUCTION.
BART WHATLEY
#17672

PROJECT
AVENUE C
4004-4008 AVENUE C
AUSTIN, TX 78751

STAGE
DESIGN PHASE

REVISIONS

NUM	DATE	DESCRIPTION

DRAWING
NEW PLANS

DATE
11/7/2016

PAGE NUMBER

ALL-4

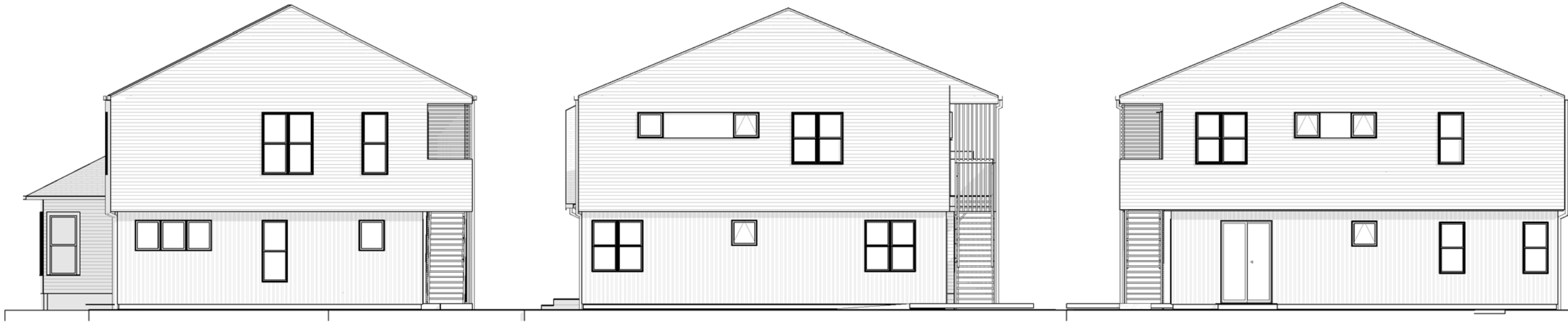

2 WEST ELEVATION Copy 1
Scale: 3/32" = 1'-0"



1 EAST ELEVATION Copy 1
Scale: 3/32" = 1'-0"

THIS DRAWING IS THE PROPERTY OF THOUGHTBARN AND MAY NOT BE REPRODUCED OR USED WITHOUT WRITTEN PERMISSION

0'

DESIGN

THOUGHTBARN LLC
ROBERT GAY / LUCY BEGG
4805 RED BLUFF RD / STUDIO A
AUSTIN TX 78702
: 512 389 9971
RGAY@THOUGHTBARN.COM
WWW.THOUGHTBARN.COM

STRUCTURAL ENGINEER

NAME
ADDRESS
CITY, STATE, ZIP
C: (###) ###-####
E: (###) ###-####
EMAIL ADDRESS

PROJECT
AVENUE C

STAGE
DESIGN PHASE

REVISIONS

DRAWN BY
Author

CHECKED BY
Checker

DRAWING
ELEVATIONS

SCALE
3/32" = 1'-0"

DATE
06/27/16

SECTION
PAGE NUMBER

SD 2.0

ANOTHER EXCITING PROJECT BY
THOUGHTBARN LLC



SOUTH ELEVATION



EAST ELEVATION



NORTH ELEVATION



WEST ELEVATION



Notice of Copyright Protection: (c) Copyright 2016
This drawing and details on it are the sole property of the architect and may be used
for this specific project only. It shall not be loaned, copied, or reproduced, in whole or
in part, or for any other purpose or project without the written consent of the architect.

TB/DS
THOUGHTBARN/DELINEATE STUDIO

ARCHITECT:
TB/DS
THOUGHTBARN/DELINEATE STUDIO
916 SPRINGDALE RD
BUILDING 5 / SUITE 102
AUSTIN, TX 78702
: 512 522 3511
WWW.THUGHTBARN.COM
WWW.DELINEATESTUDIO.COM

PRELIMINARY
NOT FOR REGULATORY
APPROVAL, PERMITTING
OR CONSTRUCTION.
BART WHATLEY
#17672

PROJECT
4004 AVENUE C

4004 Avenue C
Austin, TX 78751

STAGE
DESIGN PHASE

REVISIONS		
NUM	DATE	DESCRIPTION

DRAWING
PHOTOS

DATE
09/08/2016

PAGE NUMBER

P4004



WEST ELEVATION



NORTH ELEVATION



SOUTH ELEVATION



EAST ELEVATION

TB/DS
THOUGHTBARN/DELINEATE STUDIO

ARCHITECT:
TB/DS
THOUGHTBARN/DELINEATE STUDIO
916 SPRINGDALE RD
BUILDING 5 / SUITE 102
AUSTIN, TX 78702
: 512 522 3511
WWW.THUGHTBARN.COM
WWW.DELINEATESTUDIO.COM

PRELIMINARY
NOT FOR REGULATORY
APPROVAL, PERMITTING
OR CONSTRUCTION.
BART WHATLEY
#17672

PROJECT
4006 AVENUE C

4006 AVENUE C
AUSTIN, TX 78751

STAGE
DESIGN PHASE

REVISIONS		
NUM	DATE	DESCRIPTION

DRAWING
PHOTOS

DATE
09/08/2016

PAGE NUMBER

P4006



REAR ELEVATION



SOUTH SIDE ELEVATION



FRONT ELEVATION

Notice of Copyright Protection: (c) Copyright 2016
This drawing and details on it are the sole property of the architect and may be used
for this specific project only. It shall not be loaned, copied, or reproduced, in whole or
in part, or for any other purpose or project without the written consent of the architect.

TB/DS
THOUGHTBARN/DELINEATE STUDIO

ARCHITECT:
TB/DS
THOUGHTBARN/DELINEATE STUDIO
916 SPRINGDALE RD
BUILDING 5 / SUITE 102
AUSTIN, TX 78702
: 512 522 3511
WWW.THUGHTBARN.COM
WWW.DELINEATESTUDIO.COM

PRELIMINARY
NOT FOR REGULATORY
APPROVAL, PERMITTING
OR CONSTRUCTION.
BART WHATLEY
#17672

PROJECT
4008 AVENUE C

4008 AVENUE C
AUSTIN, TX 78751

STAGE
DESIGN PHASE

REVISIONS		
NUM	DATE	DESCRIPTION

DRAWING
PHOTOS

DATE
09/08/2016

PAGE NUMBER

P4008

CONCEPT DESCRIPTION

Our goal with these three MF-4 projects is to rehabilitate the front buildings, maintaining their historic nature, and add a two story structure in the rear that both unifies the three properties and acts as a backdrop for the historic buildings.

FRONT STRUCTURES

In rehabilitating the front structures we will:

- replace the existing roofs with a recycled plastic shingle roofs
- repaint the existing siding on 4004 and 4006
- replace the siding on 4008 to match 4004 and 4006
- repair existing windows front with matching when possible

REAR STRUCTURES

To create rear structures that act as a complimentary backdrop, we used simplified detailing and massing to keep the focus on the more intricate ornamentation of the front structures. In particular we will:

- create symmetrical pitched gable roofs on the additions
- use windows in the addition in the same proportion as each front house (independent per property)
- remove the eaves of the rear structures to simplify the massing and create a backdrop for the front structure
- use gray stained wood in a vertical pattern on the first floor and white painted wood in horizontal pattern on the second floor
- use minimal window trim to simplify the openings, while still coordinating the window proportions with the front



ELEVATION FROM AVENUE C



4004 AVENUE C



4006 AVENUE C



4008 AVENUE C



SOUTH VIEW FROM ALLEY