

ORDINANCE NO. 20161110-043

AN ORDINANCE REZONING AND CHANGING THE ZONING MAP FOR THE PROPERTY LOCATED AT 6409 CITY PARK ROAD FROM GENERAL OFFICE-CONDITIONAL OVERLAY (GO-CO) COMBINING DISTRICT TO MULTIFAMILY RESIDENCE MODERATE-HIGH DENSITY-CONDITIONAL OVERLAY (MF-4-CO) COMBINING DISTRICT.

BE IT ORDAINED BY THE CITY COUNCIL OF THE CITY OF AUSTIN:

PART 1. The zoning map established by Section 25-2-191 of the City Code is amended to change the base district from general office-conditional overlay (GO-CO) combining district to multifamily residence moderate-high density-conditional overlay (MF-4-CO) combining district on the property described in Zoning Case No. C14-2015-0160, on file at the Planning and Zoning Department, as follows:

32.262 acres of land being a portion of Lot 1, Block A, Champions City Park East Subdivision, a subdivision in Travis County, Texas, according to the map or plat thereof recorded in Document No. 200300122 of the Official Public Records of Travis County, Texas, said acreage being more particularly described by metes and bounds in Exhibit "A" incorporated into this ordinance (the "Property"),

locally known as 6409 City Park Road in the City of Austin, Travis County, Texas, generally identified in the map attached as Exhibit "B".

PART 2. The Property within the boundaries of the conditional overlay combining district established by this ordinance is subject to the following conditions:

- A. The maximum height of a building or structure on the Property shall not exceed 53 feet.
- B. Development of the Property shall not exceed 325 residential units.
- C. A site plan or building permit for the Property may not be approved, released, or issued, if the completed development or uses of the Property, considered cumulatively with all existing or previously authorized development and uses, generate traffic that exceeds 2,100 trips per day.

PART 3. A site plan or building permit for the Property may not be approved, released, or issued, if the completed development or uses of the Property, considered cumulatively with

all existing or previously authorized development and uses, generate traffic that exceeds the total traffic generation for the Property as specified in that certain Traffic Impact Analysis ("TIA") prepared by Kimley-Horn, dated April 20, 2016, or as amended and approved by the Director of the Development Services Department. All development on the Property is subject to the Development Services Department, Transportation Review Section's staff memorandum ("memorandum") dated June 6, 2016. The TIA shall be kept on file at the Development Services Department.

Except as specifically restricted under this ordinance, the Property may be developed and used in accordance with the regulations established for the multifamily residence moderate-high density (MF-4) district and other applicable requirements of the City Code.

PART 4. This ordinance takes effect on November 21, 2016.

PASSED AND APPROVED

§
§
§
_____, November 10, 2016 Kathryne B. Joo for
Steve Adler
Mayor

APPROVED: 
Anne L. Morgan
City Attorney

ATTEST: Jannette S. Goodall
Jannette S. Goodall
City Clerk

EXHIBIT A
LEGAL DESCRIPTION
32.262 ACRES
OF LAND

32.262 acres of land being a portion of Lot 1, Block A, Champions City Park East Subdivision, according to the map or plat thereof recorded in Document Number 200300122, Official Public Records of Travis County, Texas; said 32.262 acres being more particularly described as follows:

BEGINNING, at a point marking the intersection of the southwesterly right of way line of F.M. 2222 North with the southeasterly right of way line of City Park Road;

THENCE, along the southwesterly right of way line of F.M. 2222 North, the following courses:

Southeasterly, along the arc of a curve to the right having a radius of 1407.89 feet, a central angle of 11deg 40' 47", an arc length of 287.00 feet and a chord bearing: S 34deg 04' 07" E, 286.50 feet, to a point;

South 28deg 13' 43" East, a distance of 508.09 feet, to a point;

Southeasterly, along the arc of a curve to the left having a radius of 2984.79 feet, a central angle of 11deg 42' 31", an arc length of 609.96 feet and a chord bearing: S 34deg 04' 59" E, 608.90 feet, to a point;

South 39deg 55' 09" East, a distance of 420.82 feet, to a point;

South 53deg 25' 39" West, a distance of 49.48 feet, to a point;

South 36deg 29' 05" East, a distance of 208.70 feet, to a point;

North 52deg 35' 24" East, a distance of 62.31 feet, to a point;

South 39deg 54' 50" East, a distance of 245.53 feet, to a point;

THENCE, leaving the southwesterly right of way line of F.M. 2222 North and crossing said Lot 1, Block A, 205.00 feet northeasterly of and parallel to the southwesterly line of said Lot 1, Block A, the following courses:

North 62deg 34' 50" West, a distance of 1709.00 feet, to a point;

North 62deg 34' 04" West, a distance of 180.07 feet, to a point;

North 62deg 32' 18" West, a distance of 172.85 feet, to a point;

North 62deg 33' 14" West, a distance of 306.93 feet, to a point;

North 62deg 23' 41" West, a distance of 321.17 feet, to a point located in the southeasterly right of way line of City Park Road;

THENCE, along the southeasterly right of way line of said City Park Road, the following courses:

North 37deg 39' 20" East, a distance of 143.99 feet, to a point;

Northeasterly, along the arc of a curve to the right having a radius of 1127.47 feet, a central angle of 16deg 54' 28", an arc length of 332.71 feet and a chord bearing: N 46deg 06' 34" E, 331.50 feet, to a point;

North 54deg 33' 46" East, a distance of 94.96 feet, to a point;
Northeasterly, along the arc of a curve to the right having a radius of 578.11 feet, a central angle of 10deg 21' 53", an arc length of 104.58 feet and a chord bearing: N 59deg 44' 43" E, 104.44 feet, to a point;
Northeasterly, along the arc of a curve to the right having a radius of 381.97 feet, a central angle of 18deg 25' 39", an arc length of 122.85 feet and a chord bearing: N 74deg 08' 29" E, 122.32 feet, to a point;
North 83deg 21' 22" East, a distance of 166.43 feet, to a point;
Northeasterly, along the arc of a curve to the left having a radius of 381.97 feet, a central angle of 25deg 50' 10", an arc length of 172.24 feet and a chord bearing: N 70deg 26' 17" E, 170.78 feet, to a point;
North 57deg 31' 15" East, a distance of 46.55 feet, to a point;
North 72deg 29' 31" East, a distance of 111.26 feet, to the POINT OF BEGINNING and containing 32.262 acres (1,405,322 square feet) of land, more or less.

No boundary survey was performed. Basis of Bearings is the plat of Champions City Park East Subdivision, according to the map or plat thereof recorded in Document Number 200300122, Official Public Records of Travis County, Texas;

This document was prepared under 22 TAC 663.21, does not reflect the results of an on the ground survey, and is not to be used to convey or establish interests in real property except those rights and interests implied or established by the creation or reconfiguration of the boundary of the political subdivision for which it was prepared.

James W. Russell
Registered Professional Land Surveyor No. 4230
Kimley-Horn and Associates, Inc.
601 NW Loop 410, Suite 350
San Antonio, Texas 78216
Ph. 210-541-9166
jim.russell@kimley-horn.com
TBPLS Firm No. 10193973



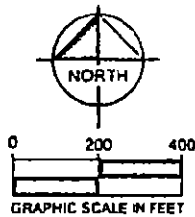

CURVE TABLE					
NO.	DELTA	RADIUS	LENGTH	CHORD BEARING	CHORD
C1	11°40'47"	1407.89'	287.00'	S34°04'07"E	286.50'
C2	11°42'31"	2984.79'	609.96'	S34°04'59"E	608.90'
C3	16°54'28"	1127.47'	332.71'	N46°06'34"E	331.50'
C4	10°21'53"	578.11'	104.58'	N59°44'43"E	104.44'
C5	18°25'39"	381.97'	122.85'	N74°08'29"E	122.32'
C6	25°50'10"	381.97'	172.24'	N70°26'17"E	170.78'

LINE TABLE		
NO.	BEARING	LENGTH
L1	S28°13'43"E	508.09'
L2	S39°55'09"E	420.82'
L3	S53°25'39"W	49.48'
L4	S36°29'05"E	208.70'
L5	N52°35'24"E	62.31'
L6	S39°54'50"E	245.53'
L7	N62°34'50"W	1709.00'
L8	N62°34'04"W	180.07'
L9	N62°32'18"W	172.85'
L10	N62°33'14"W	306.93'
L11	N62°23'41"W	321.17'
L13	N37°39'20"E	143.99'
L14	N54°33'46"E	94.96'
L15	N83°21'22"E	166.43'
L16	N57°31'15"E	46.55'
L17	N72°29'31"E	111.26'

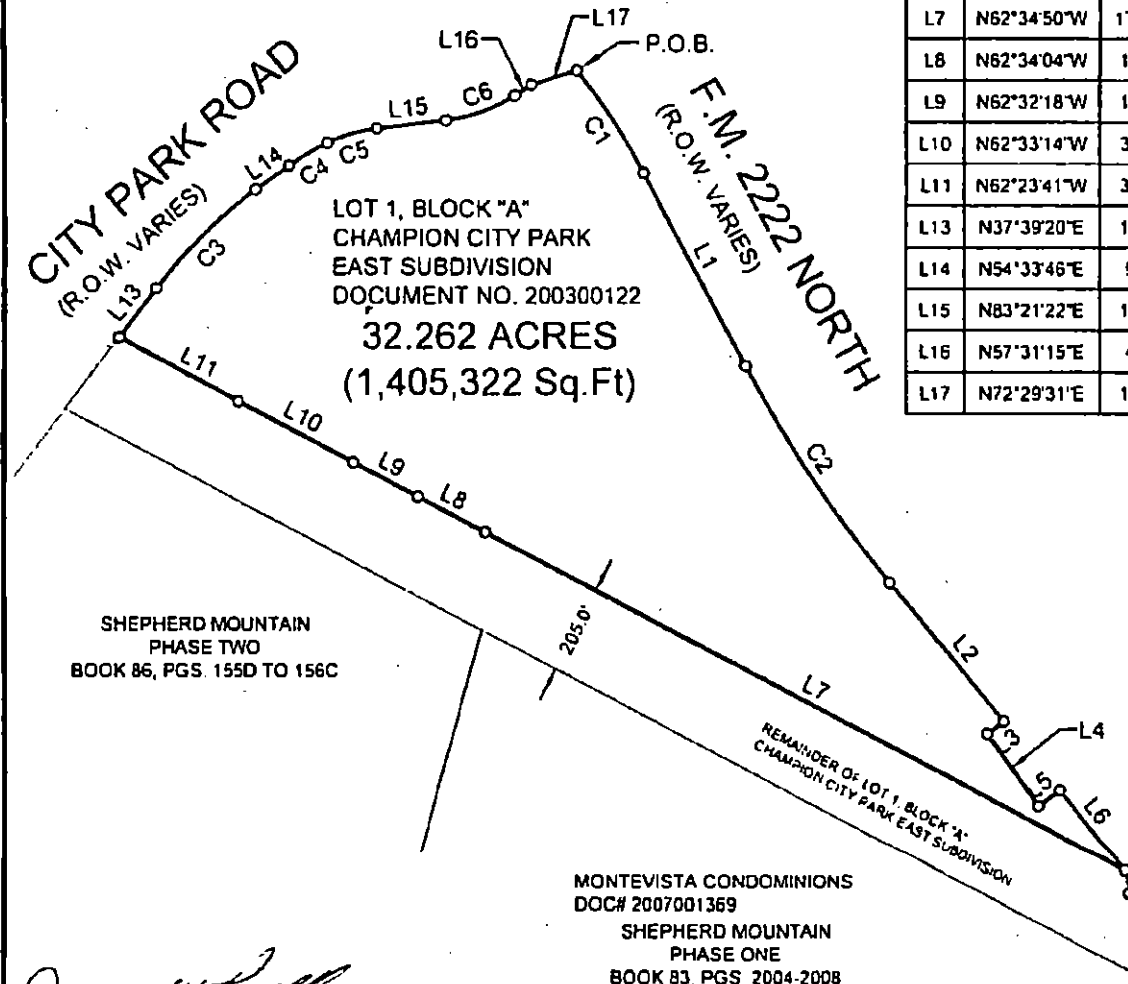

James W. Russell
11/8/14

JAMES W. RUSSELL
REGISTERED PROFESSIONAL
LAND SURVEYOR NO. 4230
601 NW LOOP 410, SUITE 350
SAN ANTONIO, TEXAS 78216
PH. 210-541-9166
jim.russell@kimley-horn.com



EXHIBIT "B"

Kimley»Horn

601 NW Loop 410 Suite 350
San Antonio Texas 78216

FIRM # 10103273

Tel No (210) 541-9166
www.kimley-horn.com

Scale
1" = 400'

Drawn by
MAV

Checked by
JWR

Date
02/04/2015

Project No.
061242000

Sheet No.
2 OF 2

EXHIBIT B

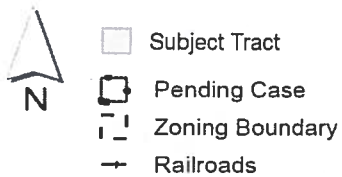

ZONING
ZONING CASE#: C14-2015-0160



This product is for informational purposes and may not have been prepared for or be suitable for legal, engineering, or surveying purposes. It does not represent an on-the-ground survey and represents only the approximate relative location of property boundaries.

This product has been produced by CTM for the sole purpose of geographic reference. No warranty is made by the City of Austin regarding specific accuracy or completeness.

Created 11/10/16

400 800 Feet

$$1'' = 800'$$