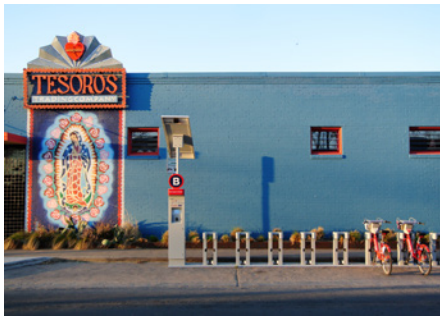

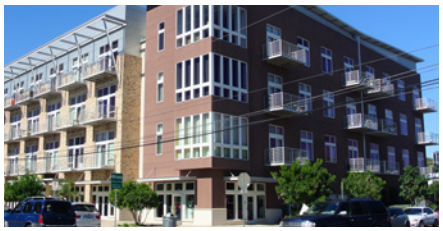

Community Character MANUAL

May 2014

Link to complete Community Character Manual: ftp://ftp.ci.austin.tx.us/GIS-Data/planning/CodeNext/Community_Character_Manual/

CODE NEXT
SHAPING THE AUSTIN WE IMAGINE

Prepared by:
Opticos Design, Inc. and the City of Austin Planning and Development Review Department

With:

Civic Collaboration
Cultural Strategies
ECONorthwest
Fregonese Associates
Group Solutions, RJW
Health and Community Strategies
Kimley-Horn & Associates
Lisa Wise Consulting
McCann Adams Studio
McGuireWoods
Peter Park
Taniguchi Architects
Urban Design Group

Special thanks to the follow groups and organizations for helping to guide the process:
CodeNEXT Code Advisory Group
CodeNEXT Ambassadors
Neighborhood Contact Teams
Austin Neighborhood Council

Table of Contents

Chapter 1 | Introduction 1-1

Overview 1-2

Chapter 2 | Types of Places 2-1

Overview 2-2

Natural 2-4

Rural/ Agricultural 2-5

Walkable Urban 2-6

Transitional Urban-Suburban 2-8

Drivable Suburban 2-10

Chapter 3 | Components of Place 3-1

Overview of Components of Place 3-2

Street Network Types 3-4

Civic and Open Space Types 3-8

Retail Center Types 3-12

Building Types 3-24

Private Frontage Types 3-36

Intangibles- Local Flair 3-42

Chapter 4 | Places in Austin 4-1

Overview 4-3

Downtown 4-4

Walkable Urban Grid 1 4-6

Walkable Urban Grid 2 4-8

Transitional 1 4-10

Transitional 2 4-12

Driveable Suburban 1 4-14

Driveable Suburban 2 4-16

Chapter 5 | Neigh. Reporting Areas Overview 5-1

Atlas and Character Boards 5-3

Chapter 6 | Neigh. Reporting Area Details 6-1

Allandale N.001.1

Anderson Mill N.002.1

Avery Ranch-Lakeline N.003.1

Barton Creek Mall N.004.1

Barton Hills N.005.1

Bergstrom N.006.1

Bluff Springs N.007.1

Bouldin Creek N.008.1

Brentwood N.009.1

Brodie Lane N.010.1

Bull Creek N.011.1

Central East Austin N.012.1

Cherry Creek N.013.1

Chestnut N.014.1

Circle C South N.015.1

Coronado Hills N.016.1

Crestview N.017.1

Davenport Lake Austin N.018.1

Dawson N.019.1

Decker Lake N.020.1

Del Valle N.021.1

Del Valle East N.022.1

Dittmar-Slaughter N.023.1

Downtown N.024.1

East Cesar Chavez N.025.1

East Congress N.026.1

East Oak Hill N.027.1

Four Points N.028.1

Franklin Park N.029.1

Galindo N.030.1

Garrison Park N.031.1

Gateway N.032.1

Georgian Acres N.033.1

Govalle N.034.1

Gracy Woods N.035.1

Hancock N.036.1
Harris Branch N.037.1
Hays Wartha N.038.1
Heritage Hills N.039.1
Highland N.040.1
Highland Park N.041.1
Holly N.042.1
Hyde Park N.043.1
Jester N.044.1
Johnston Terrace N.045.1
Jollyville N.046.1
LBJ/Colony Park N.047.1
Mansfield-River Place N.048.1
McKinney N.049.1
McNeil N.050.1
MLK N.051.1
MLK-183 N.052.1
Montopolis N.053.1
North Austin Civic Association N.054.1
North Burnet N.055.1
North Lamar N.056.1
North Loop N.057.1
North Shoal Creek N.058.1
North University N.059.1
Northwest Hills N.060.1
Old Enfield N.061.1
Old West Austin N.062.1
Onion Creek N.063.1
Parker Lane N.064.1
Pecan Springs-Springdale N.065.1
Pleasant Valley N.066.1
Pond Springs N.067.1
Riverside N.068.1
RMMA N.069.1
Robinson Ranch N.070.1
Rogers Hill N.071.1
Rosedale N.072.1
Rosewood N.073.1
Samsung-Pioneer Crossing N.074.1
Slaughter Creek N.075.1
South Brodie N.076.1
South Lamar N.077.1
South Manchaca N.078.1
South River City N.079.1
Southeast N.080.1
Spicewood N.081.1
Saint Edwards N.082.1
Saint John N.083.1
Sweetbriar N.084.1
Tech Ridge N.085.1
Triangle State N.086.1
University Hills N.087.1
Upper Boggy Creek N.088.1
UT N.089.1
Village at Western Oaks N.090.1
Walnut Creek-Pioneer Hill N.091.1
West Austin Neighborhood Group N.092.1
West Congress N.093.1
West Oak Hill N.094.1
West University N.095.1
Westgate N.096.1
Westover Hills N.097.1
Whisper Valley N.098.1

Windosr Hills	N.099.1
Windsor Park	N.100.1
Windsor Road	N.100.1
Wooten	N.102.1
Zilker	N.103.1

This page intentionally left blank.