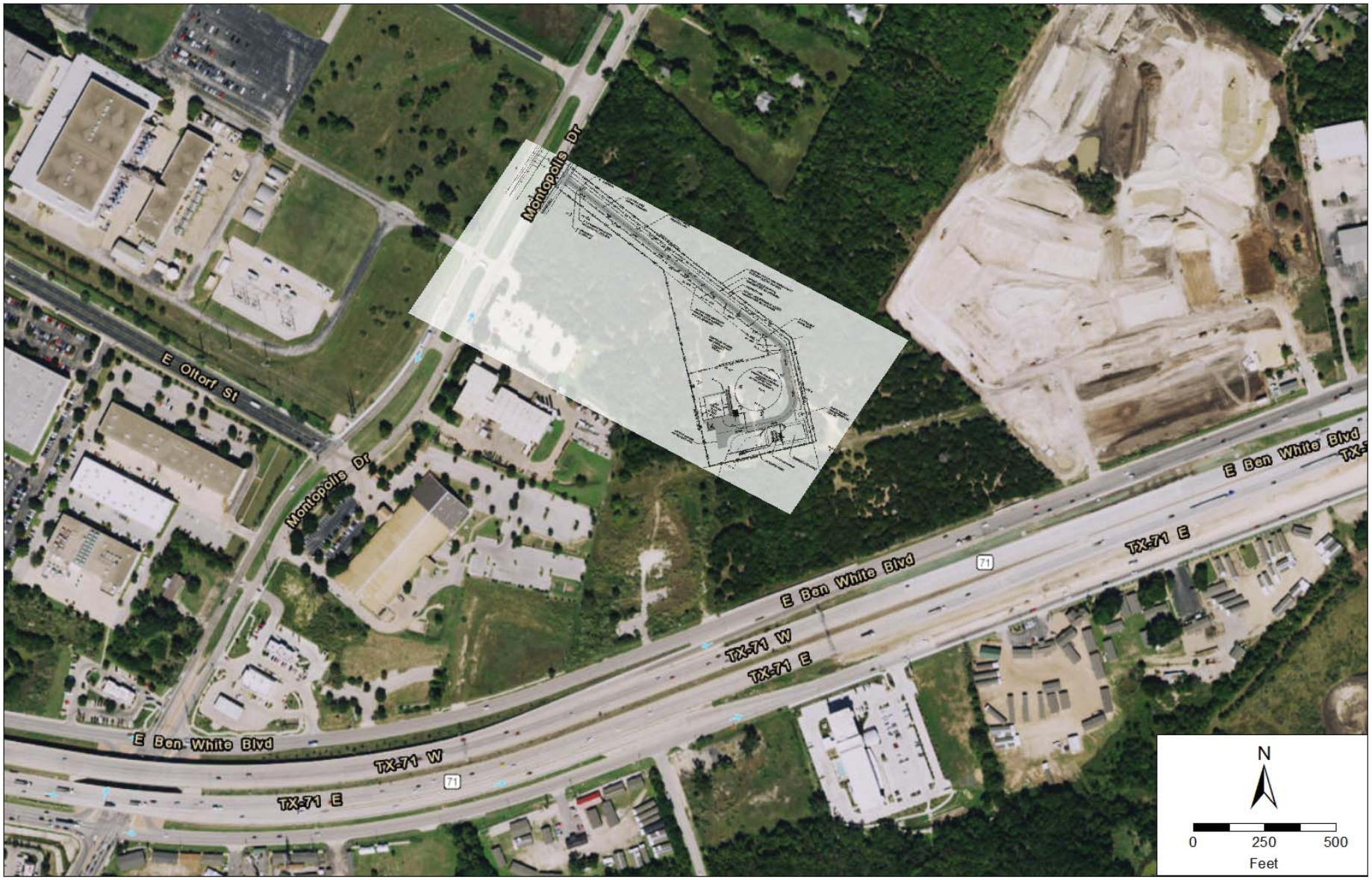Montopolis Project