

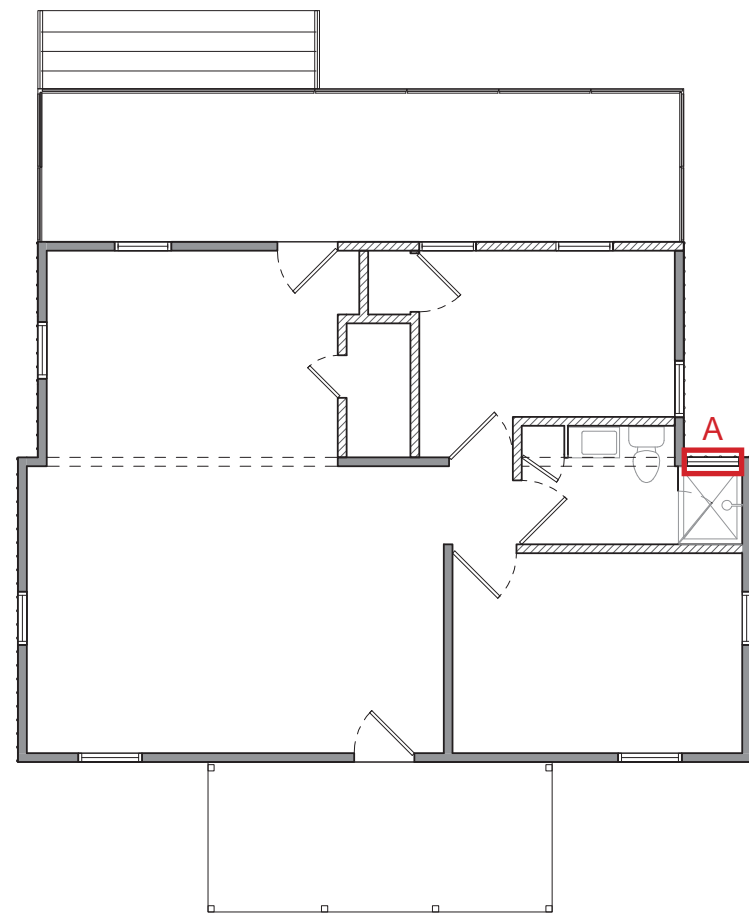

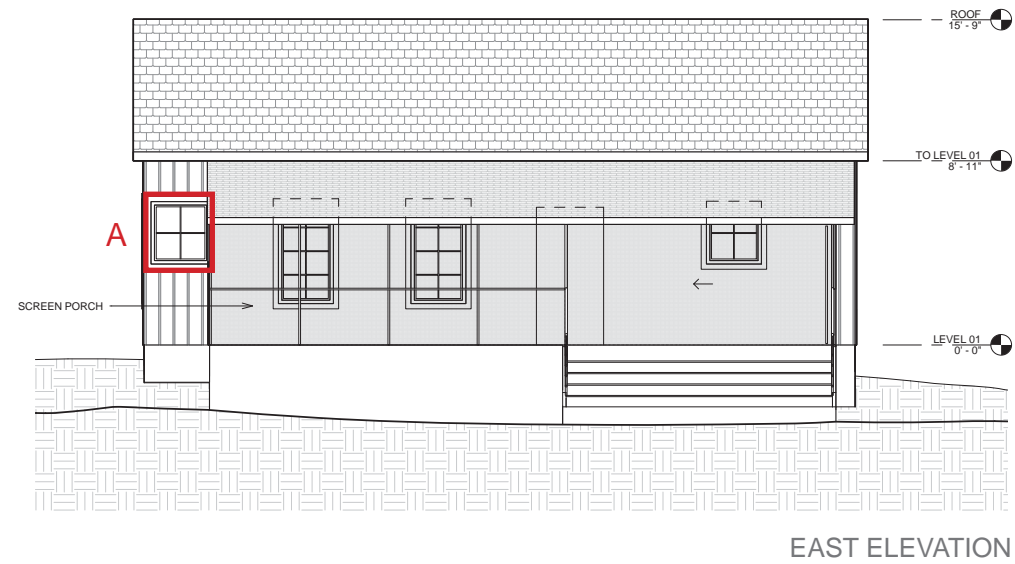

1705 NEWTON



 EXISTING WALL DEMOLISHED IN 2006
 NEW WALL
 EXISTING WALL

NEWTON STREET

A

PROPOSED ADDITION OF WINDOW AT LOCATION (B) TO MATCH EXISTING 1929 ADDITION WINDOW.

(SEE IMAGE FOR REFERENCE)



PROPOSAL A

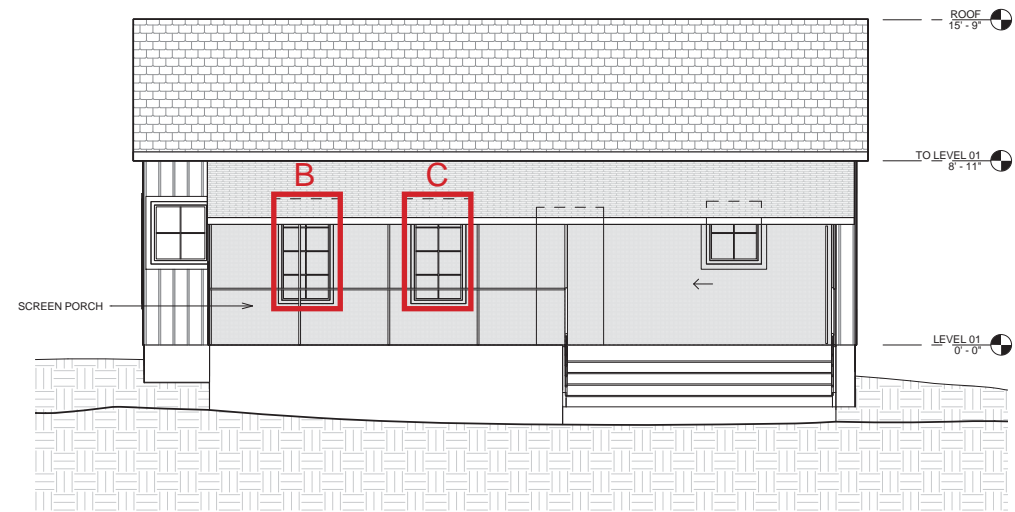

EAST ELEVATION

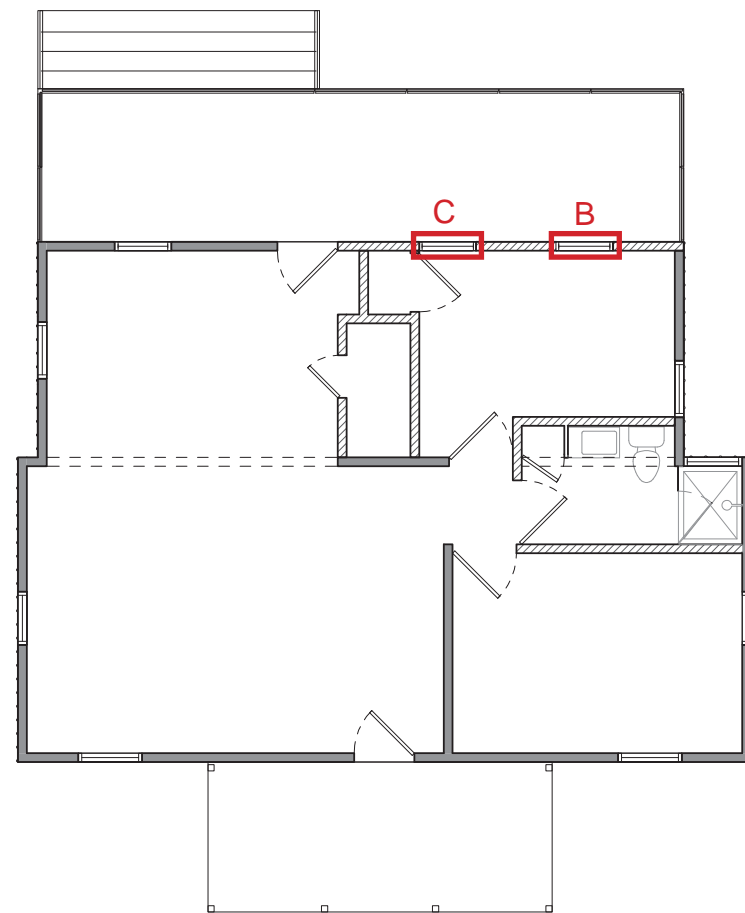

NEWTON STREET

B & C

ALL WINDOWS IN HOUSE, CURRENTLY 6/6, TO BE REPLACED WITH HISTORIC 4/4 DOUBLE HUNG SASH WINDOWS.

PROPOSED ADDITION OF WINDOW AT LOCATION (B) & (C) TO MATCH HISTORIC 4/4 SASH.

(SEE IMAGE FOR REFERENCE *)



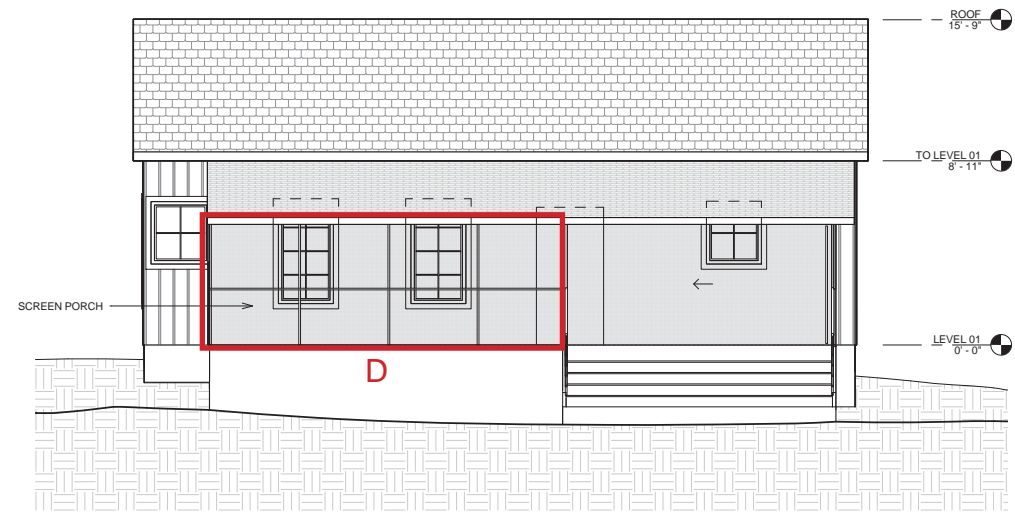

* FOR 4/4 ARRANGEMENT ONLY.

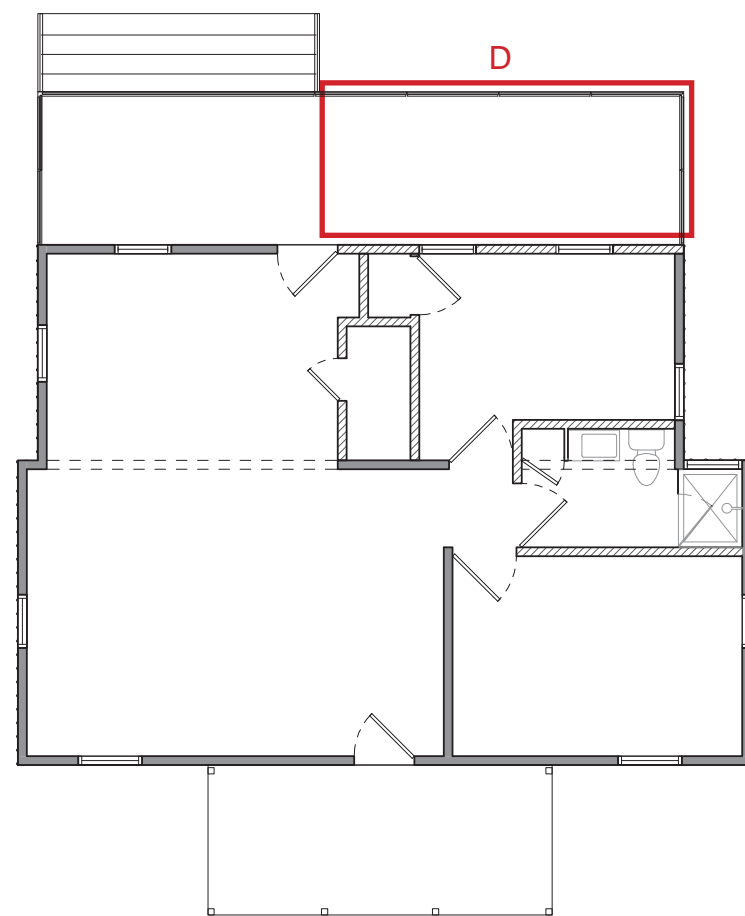

EAST ELEVATION



NEWTON STREET

-  EXISTING WALL DEMOLISHED IN 2006
-  NEW WALL
-  EXISTING WALL

D

PROPOSED DEMOLITION OF 2006 ADDITION.

(SEE IMAGE FOR REFERENCE)



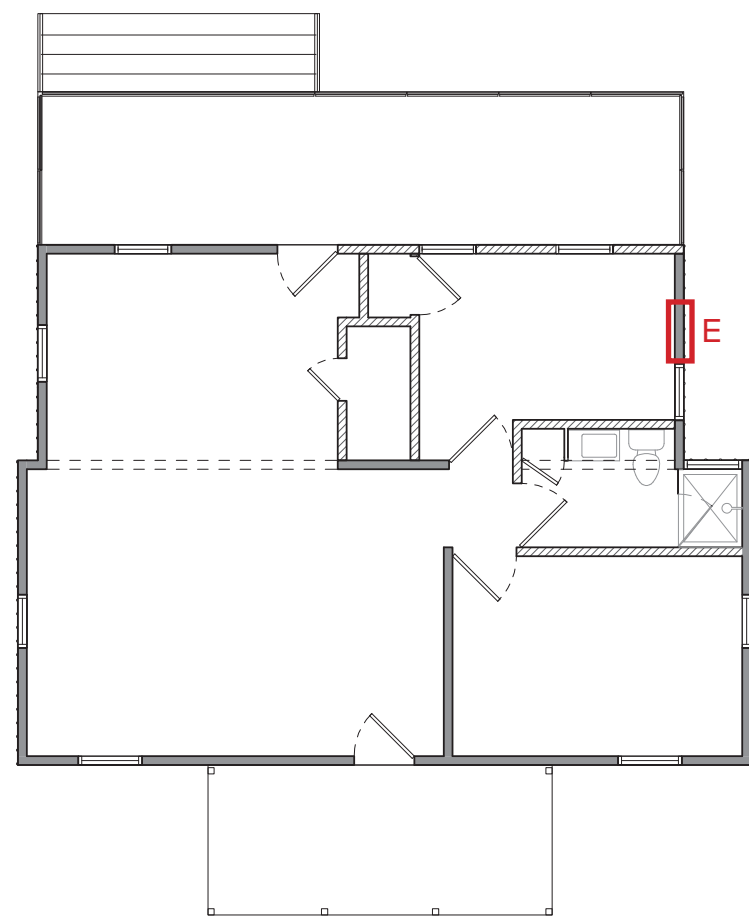
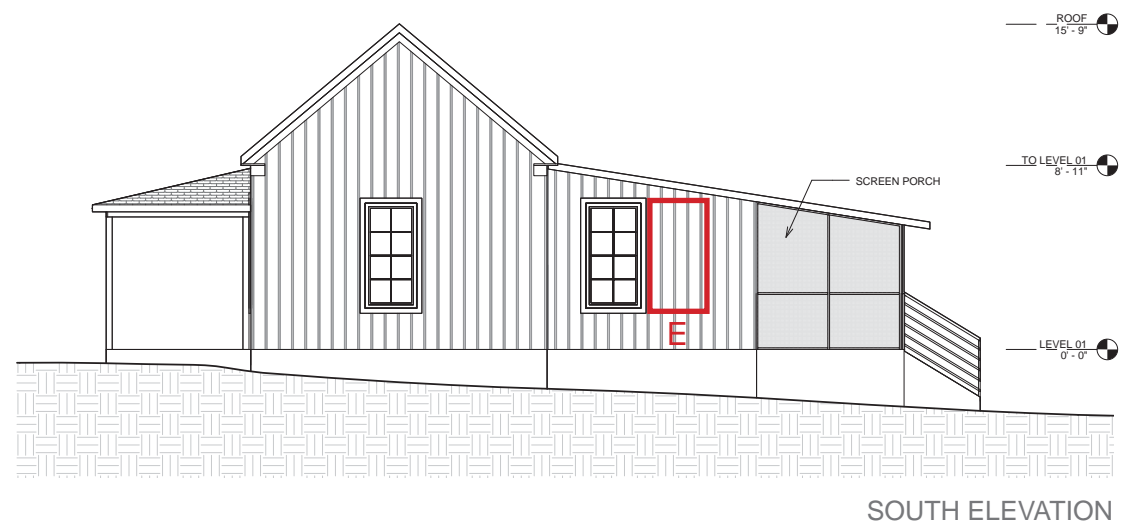

NEWTON STREET

EXISTING WALL DEMOLISHED IN 2006
 NEW WALL
 EXISTING WALL

E

PROPOSED REMOVAL OF SECONDARY WINDOW AND RESTORATION OF WALL WITH ORIGINAL SIDING. ALL WINDOWS TO BE REPLACED WITH 4/4 DOUBLE HUNG SASH TO MATCH HISTORICAL PERIOD OF SIGNIFICANCE.

(SEE IMAGE FOR REFERENCE)

