



A.27

PERSPECTIVE EAST

ISSUE  
09-19-2017  
DRAWN BY  
DFL

PROJECT  
Freedmen's Student Housing  
PROJECT NO.

CLIENT  
Johnson-Trube

MHA ARCHITECTURE  
2007 S. 1st. STREET, STE 100  
AUSTIN, TEXAS 78704  
ph: (512)680-7905  
www.mharch.com







**A.21**

PERSPECTIVE EAST

**ISSUE**  
09-19-2017  
**DRAWN BY**  
DFL

**PROJECT**  
Freedmen's Student Housing  
**PROJECT NO.**

**CLIENT**  
Johnson-Trube

**MHA ARCHITECTURE**  
2007 S. 1st. STREET, STE 100  
AUSTIN, TEXAS 78704  
ph: (512)680-7905  
www.mharch.com

**MHA**  
MARK HART ARCHITECTURE





**A.22**

PERSPECTIVE EAST

**ISSUE**  
09-19-2017  
**DRAWN BY**  
DFL

**PROJECT**  
Freedmen's Student Housing  
**PROJECT NO.**

**CLIENT**  
Johnson-Trube

**MHA ARCHITECTURE**  
2007 S. 1st. STREET, STE 100  
AUSTIN, TEXAS 78704  
ph: (512)680-7905  
www.mharch.com

**MHA**  
MARK HART ARCHITECTURE





**A.26**

PERSPECTIVE EAST

**ISSUE**  
09-19-2017  
**DRAWN BY**  
DFL

**PROJECT**  
Freedmen's Student Housing  
**PROJECT NO.**

**CLIENT**  
Johnson-Trube

**MHA ARCHITECTURE**  
2007 S. 1st. STREET, STE 100  
AUSTIN, TEXAS 78704  
ph: (512)680-7905  
www.mharch.com

**MHA**  
MARK HART ARCHITECTURE





**A.23**

PERSPECTIVE EAST

**ISSUE**  
09-19-2017  
**DRAWN BY**  
DFL

**PROJECT**  
Freedmen's Student Housing  
**PROJECT NO.**

**CLIENT**  
Johnson-Trube

**MHA ARCHITECTURE**  
2007 S. 1st. STREET, STE 100  
AUSTIN, TEXAS 78704  
ph: (512)680-7905  
www.mharch.com

**MHA**  
MARK HART ARCHITECTURE









**A.25**

PERSPECTIVE EAST

**ISSUE**  
09-19-2017  
**DRAWN BY**  
DFL

**PROJECT**  
Freedmen's Student Housing  
**PROJECT NO.**

**CLIENT**  
Johnson-Trube

**MHA ARCHITECTURE**  
2007 S. 1st. STREET, STE 100  
AUSTIN, TEXAS 78704  
ph: (512)680-7905  
www.mharch.com

**MHA**  
MARK HART ARCHITECTURE





A.1

PERSPECTIVE EAST

ISSUE  
09-19-2017  
DRAWN BY  
DFL

PROJECT  
Freedmen's Student Housing  
PROJECT NO.

CLIENT  
Johnson-Trube

MHA ARCHITECTURE  
2007 S. 1st. STREET, STE 100  
AUSTIN, TEXAS 78704  
ph: (512)680-7905  
www.mharch.com











A.3

PERSPECTIVE WEST

ISSUE  
09-19-2017  
DRAWN BY  
DFL

PROJECT  
Freedmen's Student Housing  
PROJECT NO.

CLIENT  
Johnson-Trube

MHA ARCHITECTURE  
2007 S. 1st. STREET, STE 100  
AUSTIN, TEXAS 78704  
ph: (512)680-7905  
www.mharch.com



N.T.S.

















A.7

ISOMETRIC SW

ISSUE  
09-19-2017  
DRAWN BY  
DFL

PROJECT  
Freedmen's Student Housing  
PROJECT NO.

CLIENT  
Johnson-Trube

MHA ARCHITECTURE  
2007 S. 1st. STREET, STE 100  
AUSTIN, TEXAS 78704  
ph: (512)680-7905  
www.mharch.com







## A.8

ISOMETRIC NW

**ISSUE**  
09-19-2017  
**DRAWN BY**  
DFL

**PROJECT**  
Freedmen's Student Housing  
**PROJECT NO.**

**CLIENT**  
Johnson-Trube

**MHA ARCHITECTURE**  
2007 S. 1st. STREET, STE 100  
AUSTIN, TEXAS 78704  
ph: (512)680-7905  
www.mharch.com







SCALE: 1/16" = 1'-0"

**A.9**

SECTION EAST / WEST

**ISSUE**  
09-19-2017  
**DRAWN BY**  
DFL

**PROJECT**  
Freedmen's Student Housing  
**PROJECT NO.**

**CLIENT**  
Johnson-Trube

**MHA ARCHITECTURE**  
2007 S. 1st. STREET, STE 100  
AUSTIN, TEXAS 78704  
ph: (512)680-7905  
www.mharch.com







SCALE: 1/16"=1'-0"

A.10

SECTION NORTH / SOUTH

ISSUE  
09-19-2017  
DRAWN BY  
DFL

PROJECT  
Freedmen's Student Housing  
PROJECT NO.

CLIENT  
Johnson-Trube

MHA ARCHITECTURE  
2007 S. 1st. STREET, STE 100  
AUSTIN, TEXAS 78704  
ph: (512)680-7905  
www.mharch.com





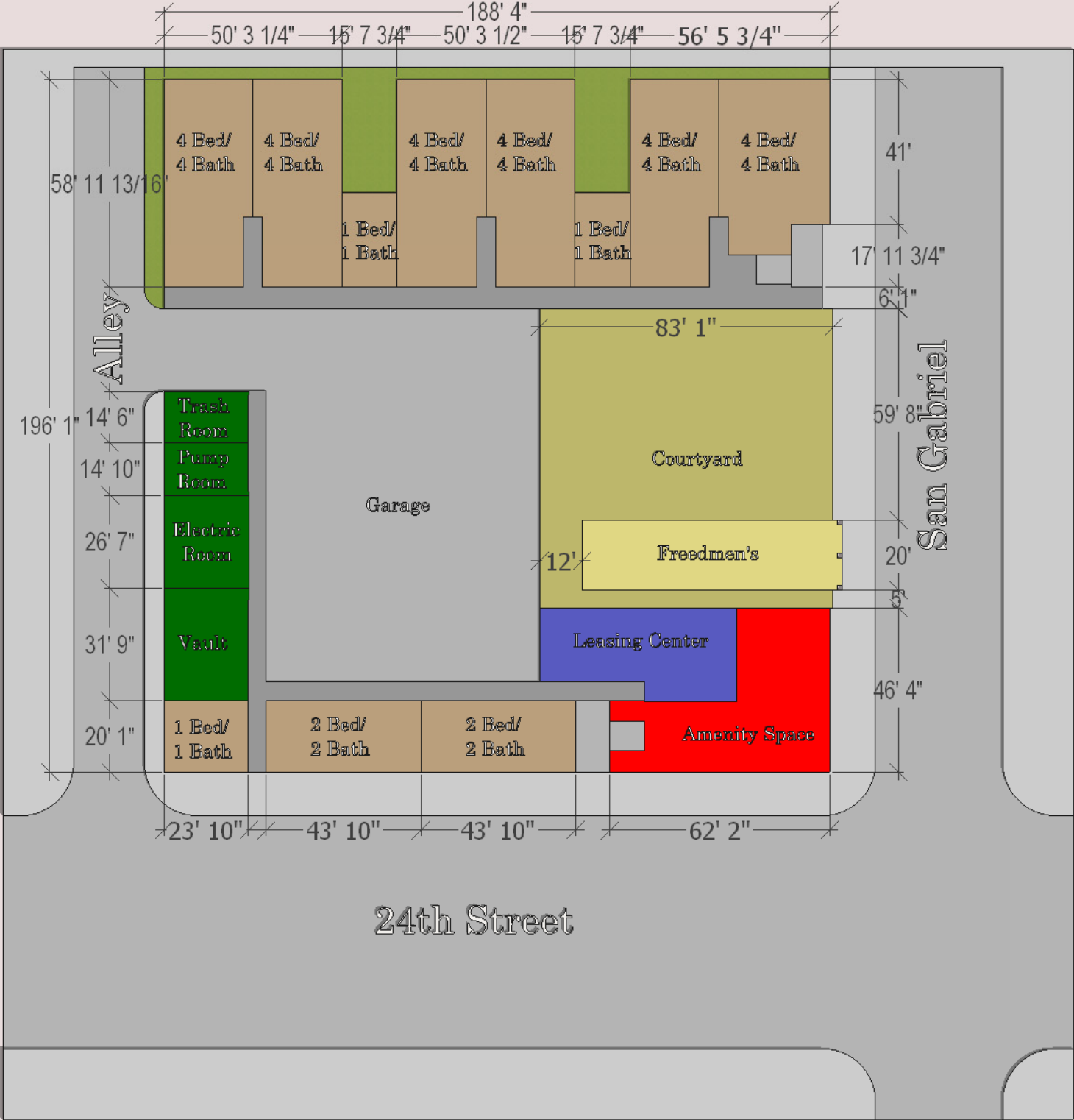

SCALE: 1" = 40'





SCALE: 1" = 30'

**A.12** | LEVEL 2

**ISSUE**  
09-19-2017  
**DRAWN BY**  
DFL

**PROJECT**  
Freedmen's Student Housing  
**PROJECT NO.**

**CLIENT**  
Johnson-Trube

**MHA ARCHITECTURE**  
2007 S. 1st. STREET, STE 100  
AUSTIN, TEXAS 78704  
ph: (512)680-7905  
www.mharch.com







SCALE: 1" = 30'



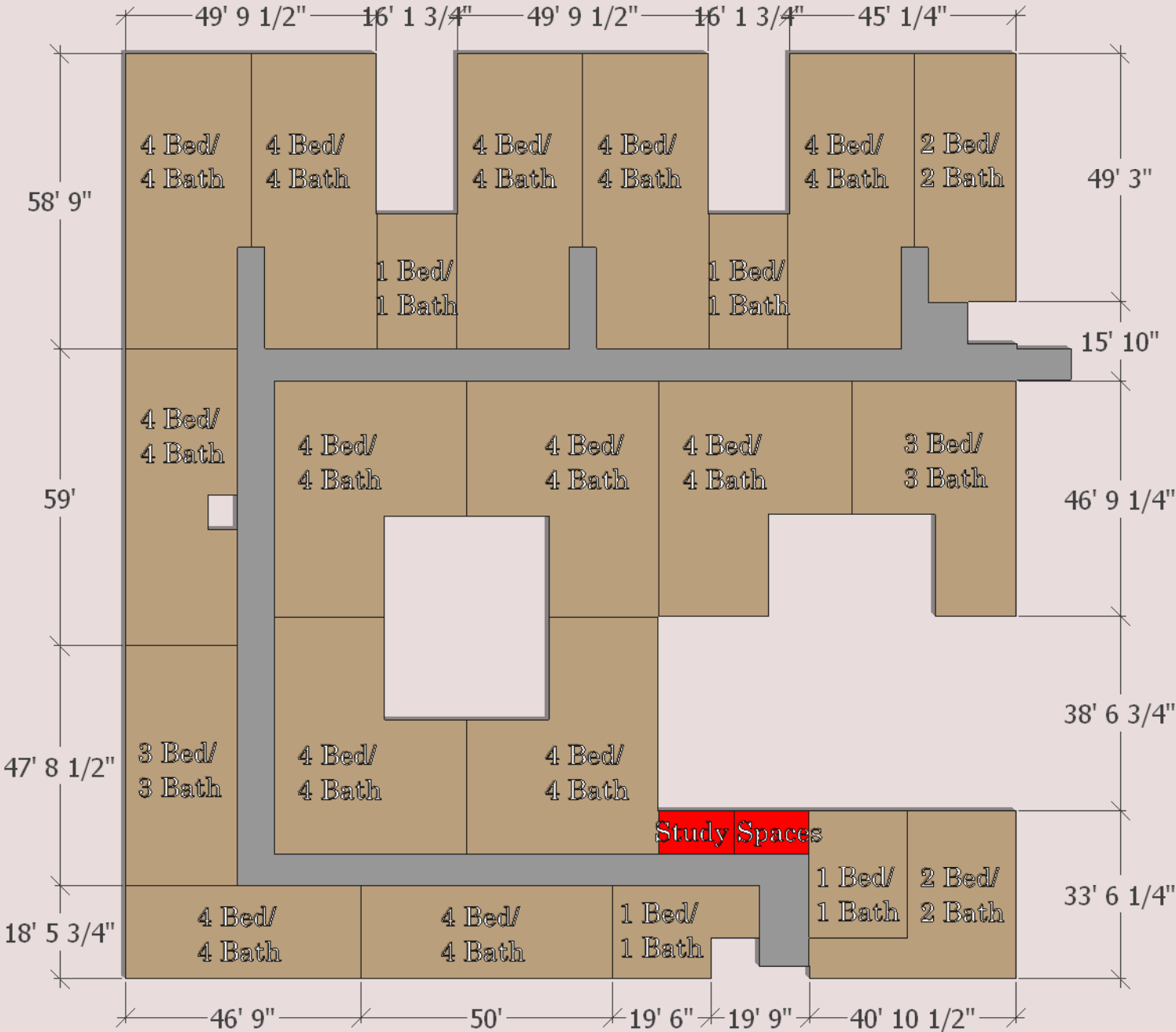

SCALE: 1" = 30'





**A.15** | ELEVATION EAST

ISSUE  
09-19-2017  
DRAWN BY  
DFL

PROJECT  
Freedmen's Student Housing  
PROJECT NO.

CLIENT  
Johnson-Trube

MHA ARCHITECTURE  
2007 S. 1st. STREET, STE 100  
AUSTIN, TEXAS 78704  
ph: (512)680-7905  
www.mharch.com







A.16 ELEVATION SOUTH





**A.17** | ELEVATION NORTH

**ISSUE**  
09-19-2017  
**DRAWN BY**  
DFL

**PROJECT**  
Freedmen's Student Housing  
**PROJECT NO.**

**CLIENT**  
Johnson-Trube

**MHA ARCHITECTURE**  
2007 S. 1st. STREET, STE 100  
AUSTIN, TEXAS 78704  
ph: (512)680-7905  
www.mharch.com







**A.18** | ELEVATION WEST

ISSUE  
09-19-2017  
DRAWN BY  
DFL

PROJECT  
Freedmen's Student Housing  
PROJECT NO.

CLIENT  
Johnson-Trube

MHA ARCHITECTURE  
2007 S. 1st. STREET, STE 100  
AUSTIN, TEXAS 78704  
ph: (512)680-7905  
www.mharch.com





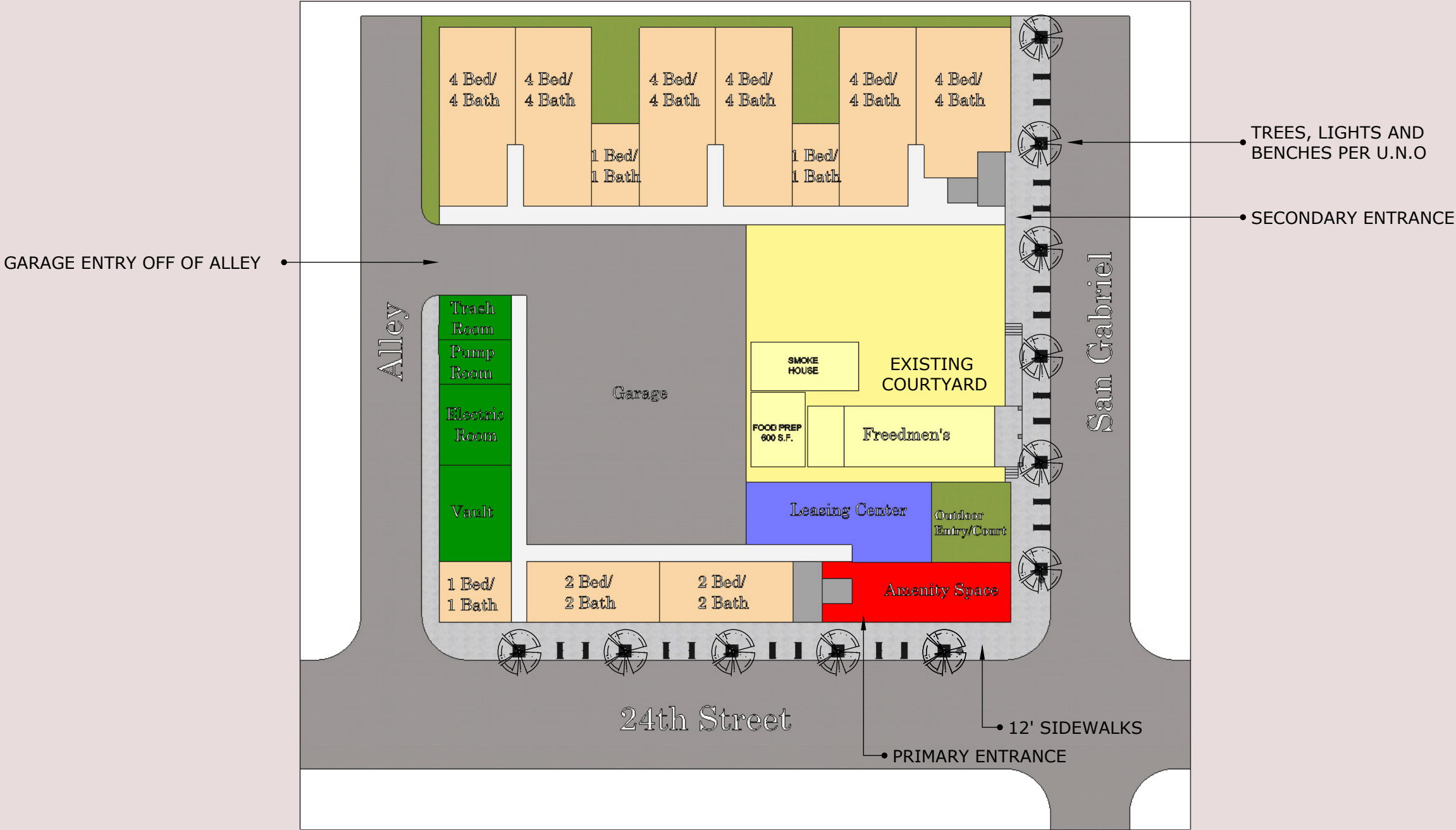

SCALE: 1" = 40'

**A.19** | SITE PLAN

**ISSUE**  
09-19-2017  
**DRAWN BY**  
DFL

**PROJECT**  
Freedmen's Student Housing  
**PROJECT NO.**

**CLIENT**  
Johnson-Trube

**MHA ARCHITECTURE**  
2007 S. 1st. STREET, STE 100  
AUSTIN, TEXAS 78704  
ph: (512)680-7905  
www.mharch.com





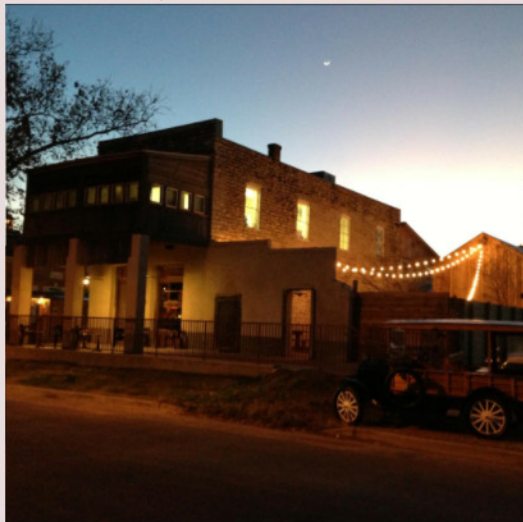

N.T.S.