

1705 NEWTON

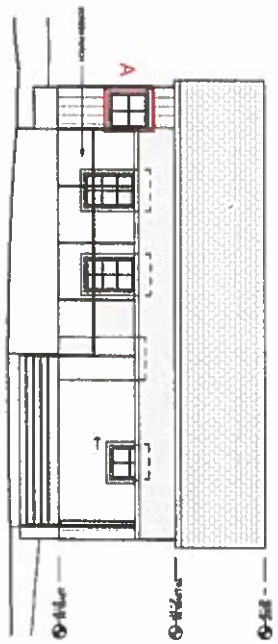

EAST ELEVATION

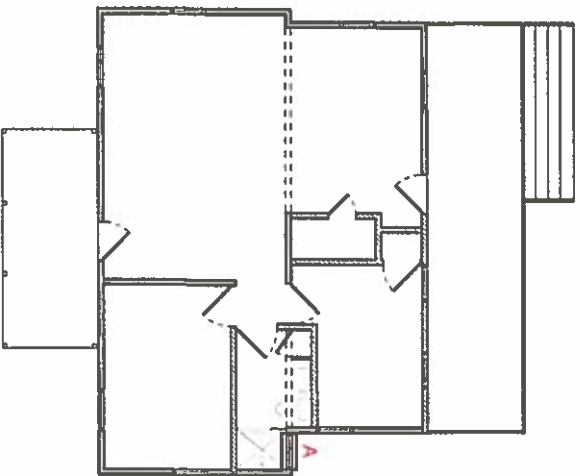

NEWTON STREET

C = C EXISTING WALL DEMOLISHED IN 2008
 H = H NEW WALL
 E = E EXISTING WALL

A

PROPOSED ADDITION OF WINDOW AT LOCATION (B) TO
 MATCH EXISTING 1828 ADDITION WINDOW.
 (SEE IMAGE FOR REFERENCE)



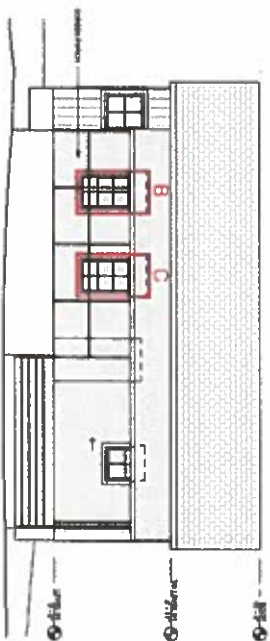

EAST ELEVATION

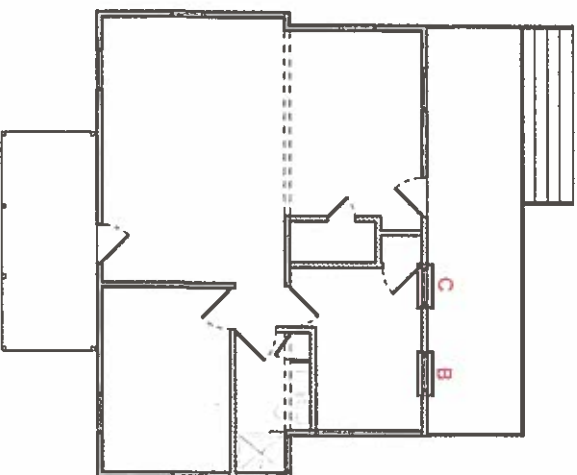

NEWTON STREET

C - C
EXISTING WALL DISAPPEARED IN 2006
LEFT WALL
EXISTING WALL

B & C

ALL WINDOWS IN HOUSE, CURRENTLY 6/6, TO BE REPLACED WITH HISTORIC 4/4 DOUBLE HUNG SASH WINDOWS.
PROPOSED ADDITION OF WINDOW AT LOCATION (B) & (C) TO MATCH HISTORIC 4/4 SASH.
(SEE IMAGE FOR REFERENCE *)



* FOR 4/4 ARRANGEMENT ONLY.

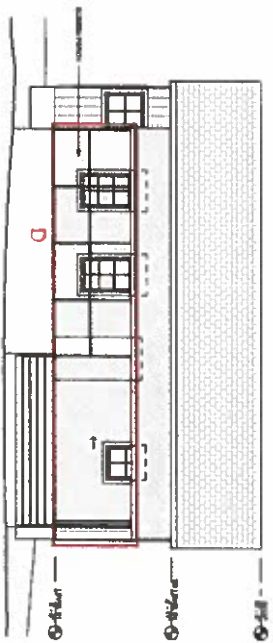

EAST ELEVATION

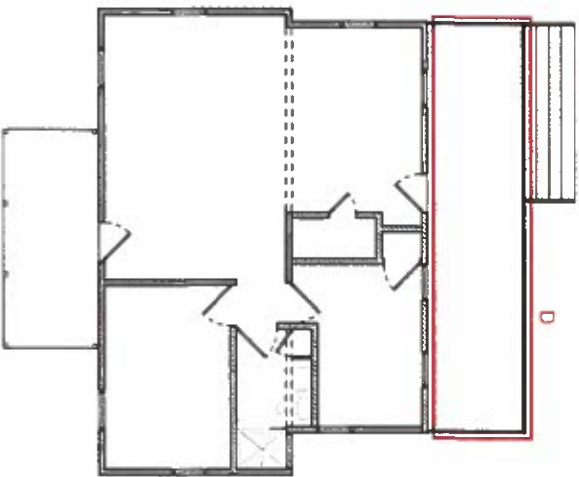

NEWTON STREET

[Symbol] EXISTING WALL, DEMOLISHED IN 2006
 [Symbol] NEW WALL
 [Symbol] EXISTING WALL

D

PROPOSED DEMOLITION OF 2006 ADDITION, REPLACE WITH
 NEW SCREEN PORCH.
 (SEE IMAGE FOR REFERENCE)



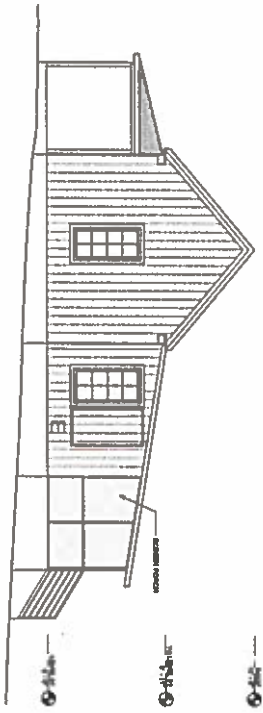

SOUTH ELEVATION

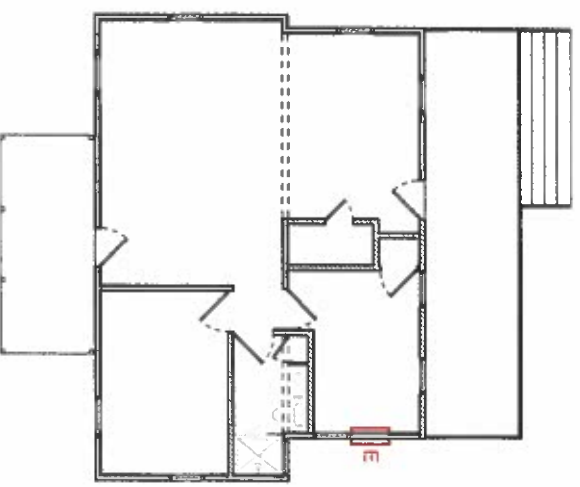

NEWTON STREET

C - 2 EXISTING WALL, CONCRETE OR BRICK
 EXISTING WALL, CONCRETE OR BRICK
 EXISTING WALL, CONCRETE OR BRICK

E

PROPOSED REMOVAL OF SECONDARY WINDOW AND RESTORATION OF WALL WITH ORIGINAL SIDING. ALL WINDOWS TO BE REPLACED WITH 4/4 DOUBLE HUNG SASH TO MATCH HISTORICAL PERIOD OF SIGNIFICANCE.

(SEE IMAGE FOR REFERENCE)

