

10/18/2017 4:53:03 PM

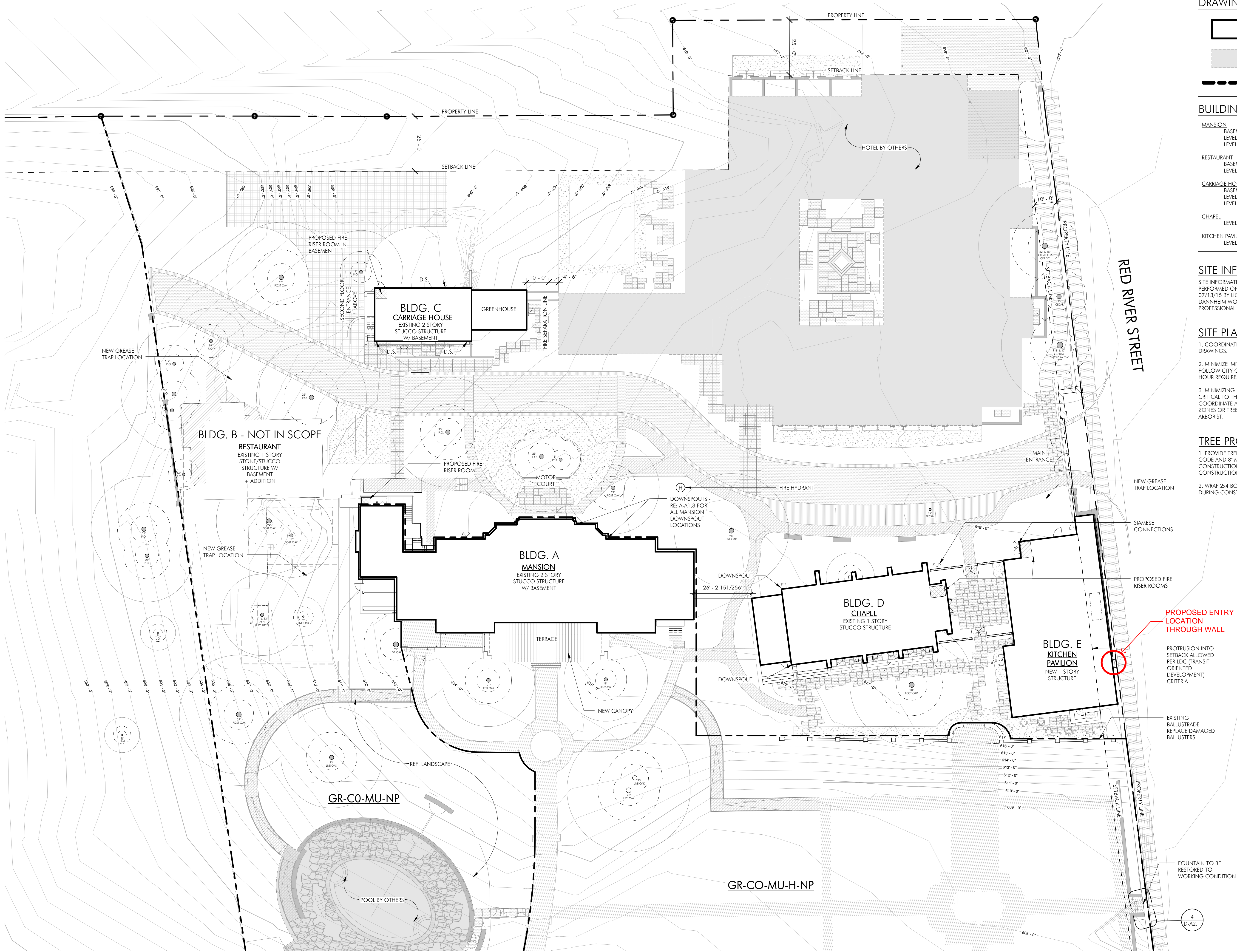

DRAWING LEGEND

	SCOPE OF WORK
	BY OTHERS
	TRACT DIVISIONS

BUILDING FLOOR LEVELS

MANSION		
BASEMENT:	606' - 10"	
LEVEL 1:	617' - 9 3/4"	
LEVEL 2:	632' - 0"	
RESTAURANT		
BASEMENT:	603' - 7 5/16"	
LEVEL 1:	612' - 7 3/32"	
CARRIAGE HOUSE		
BASEMENT:	602' - 4"	
LEVEL 1:	610' - 7 1/4"	
LEVEL 2:	621' - 0 1/4"	
CHAPEL		
LEVEL 1:	618' - 10 1/4"	
KITCHEN PAVILION		
LEVEL 1:	618' - 7"	

SITE INFORMATION:

SITE INFORMATION TAKEN FROM SURVEY PERFORMED ON 03/03/11 AND UPDATED ON 07/13/15 BY LICENSED SURVEYOR ERIC J. DANNHEIM WORKING FOR CHAPARRAL PROFESSIONAL LAND SURVEYING, INC.

SITE PLAN NOTES:

- COORDINATE LAYOUT WITH CIVIL AND LANDSCAPE DRAWINGS.
- MINIMIZE IMPACT/DISTURBANCE OF NEIGHBORS; FOLLOW CITY OF AUSTIN CONSTRUCTION WORK HOUR REQUIREMENTS.
- MINIMIZING IMPACTS TO EXISTING TREES IS CRITICAL TO THE SUCCESS OF THIS PROJECT. COORDINATE ALL DISTURBANCES IN CRITICAL ROOT ZONES OR TREE CANOPY PRUNING WITH OWNER'S ARBORIST.

TREE PROTECTION NOTES:

- PROVIDE TREE PROTECTION FENCING PER CODE AND 8" MULCH GROUND COVER DURING CONSTRUCTION AROUND ALL TREES IN THE CONSTRUCTION AREA.
- WRAP 2x4 BOARDS AROUND TREE TRUNKS DURING CONSTRUCTION.

Architects  
Clayton&Little

2201 N. Lamar Blvd.  
Austin, Texas 78705  
512 477 1727

www.claytonandlittle.com

PRELIMINARY  
NOT FOR CONSTRUCTION

This drawing was prepared under the supervision of Paul Clayton. It is not to be used for regulatory approval, permitting, or construction purposes.

FIELD INSPECTION REQUIRED

Prior to performing any bidding, new construction, and/or repairs, general contractor shall visit the site, inspect all existing conditions, and report any discrepancies to the architect.

COMMODORE PERRY ESTATE  
REDEVELOPMENT MANSION

710 EAST 41ST STREET, AUSTIN, TEXAS, 78751

DATE ISSUED FOR  
9/13/2017 FOR COORDINATION  
10/13/17 PRICING SET

COPYRIGHT © 2017  
Clayton & Little Architects  
PROJECT NUMBER: 1646

SITE PLAN - PROPOSED

Ao.1

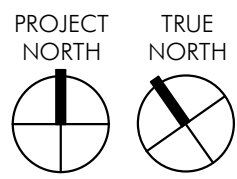

1 SITE - PROPOSED  
1" = 20'-0"