

1705 NEWTON

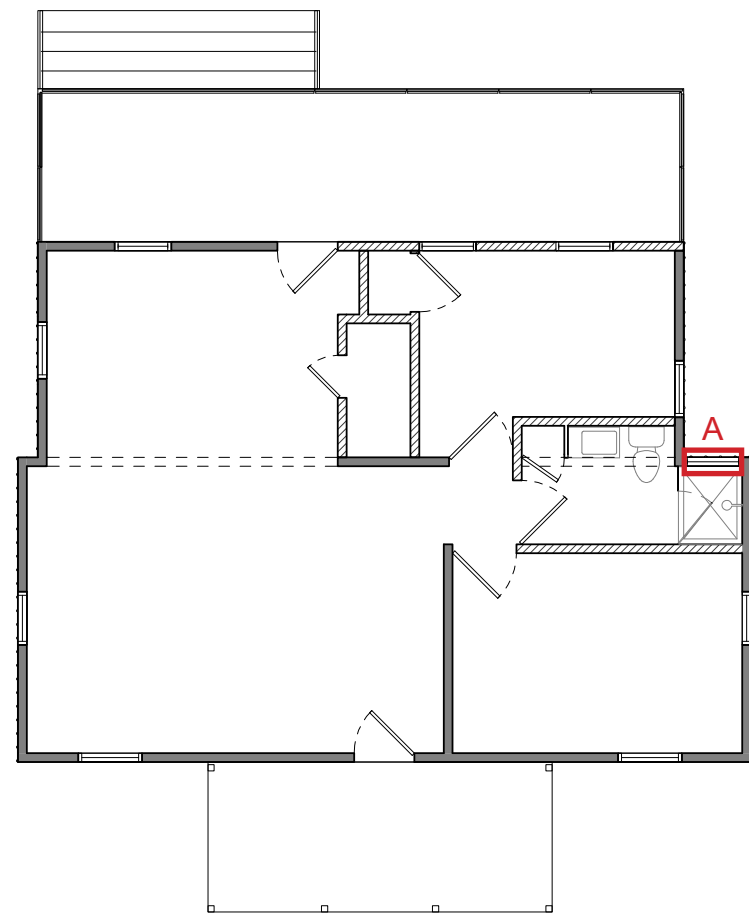
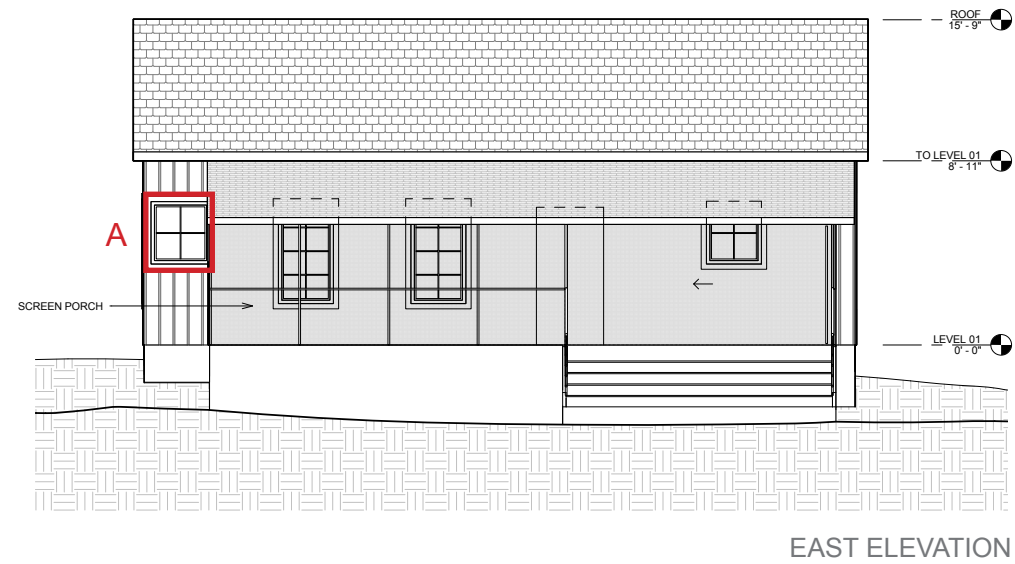

NEWTON STREET

A

PROPOSED ADDITION OF WINDOW AT LOCATION (B) TO MATCH EXISTING 1929 ADDITION WINDOW.

(SEE IMAGE FOR REFERENCE)



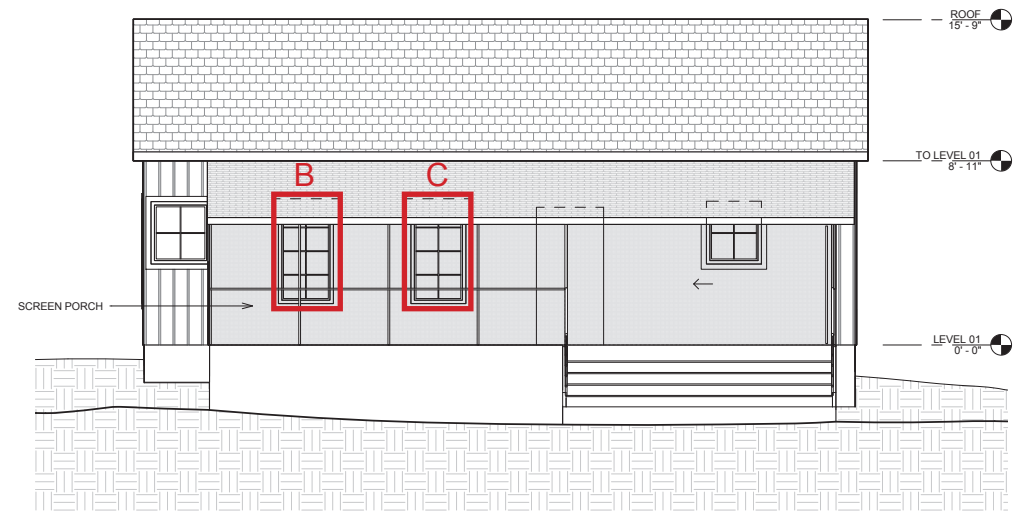

EAST ELEVATION

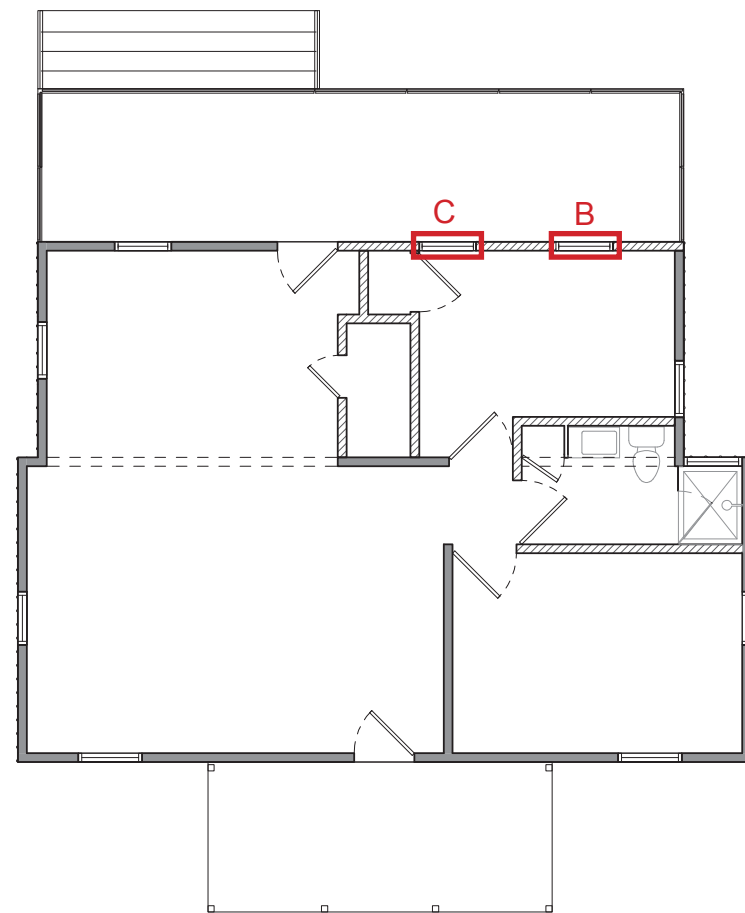

NEWTON STREET

B & C

ALL WINDOWS IN HOUSE, CURRENTLY 6/6, TO BE REPLACED WITH HISTORIC 4/4 DOUBLE HUNG SASH WINDOWS.



PROPOSED ADDITION OF WINDOW AT LOCATION (B) & (C) TO MATCH HISTORIC 4/4 SASH.

(SEE IMAGE FOR REFERENCE *)

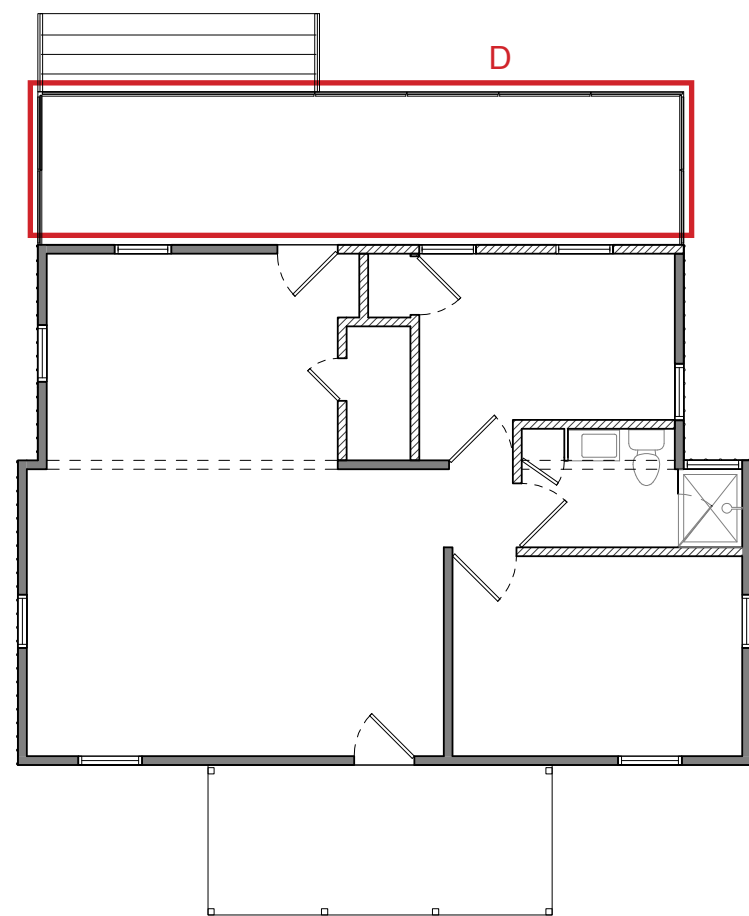
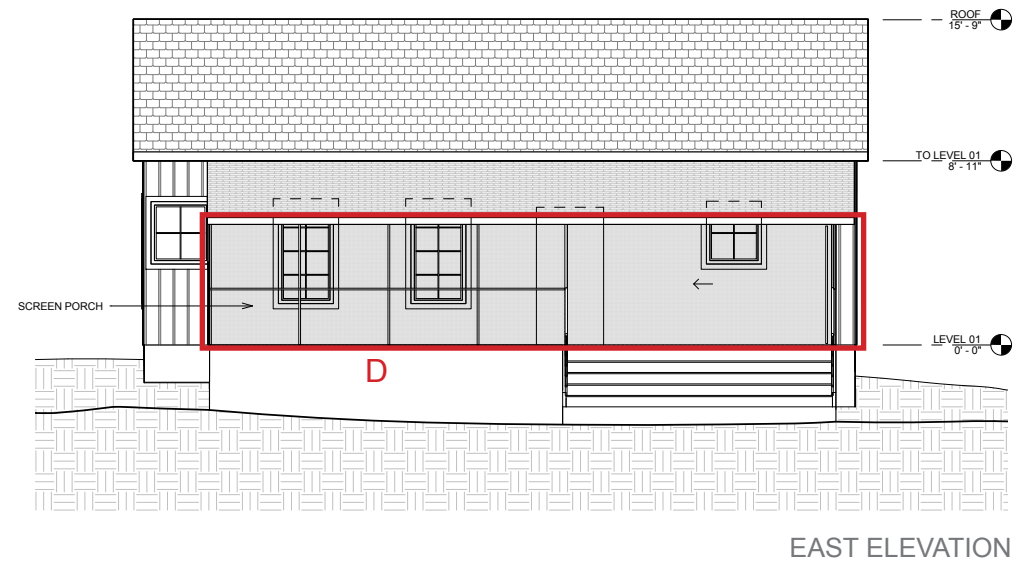

* FOR 4/4 ARRANGEMENT ONLY.



 EXISTING WALL DEMOLISHED IN 2006
 NEW WALL
 EXISTING WALL

D

PROPOSED DEMOLITION OF 2006 ADDITION. REPLACE WITH NEW SCREEN PORCH.

(SEE IMAGE FOR REFERENCE)



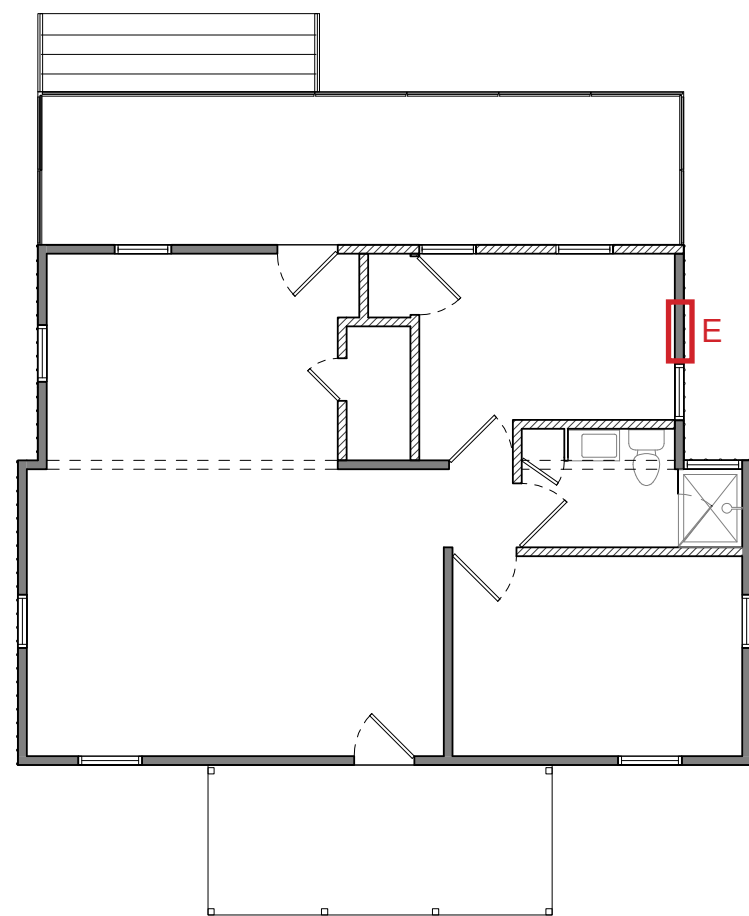
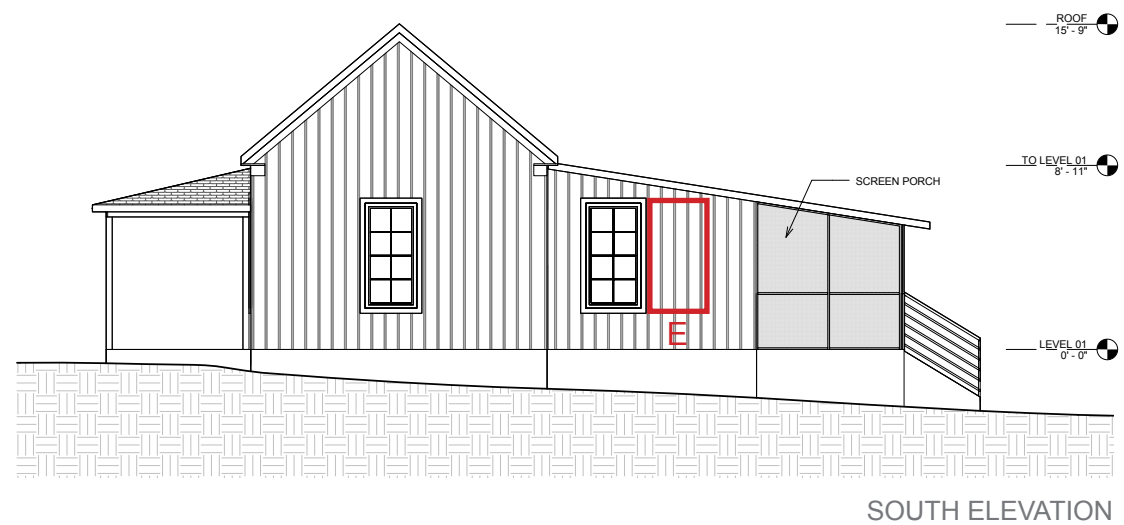

[Dashed line] EXISTING WALL DEMOLISHED IN 2006
 [Hatched line] NEW WALL
 [Solid line] EXISTING WALL

E

PROPOSED REMOVAL OF SECONDARY WINDOW AND RESTORATION OF WALL WITH ORIGINAL SIDING. ALL WINDOWS TO BE REPLACED WITH 4/4 DOUBLE HUNG SASH TO MATCH HISTORICAL PERIOD OF SIGNIFICANCE.

(SEE IMAGE FOR REFERENCE)

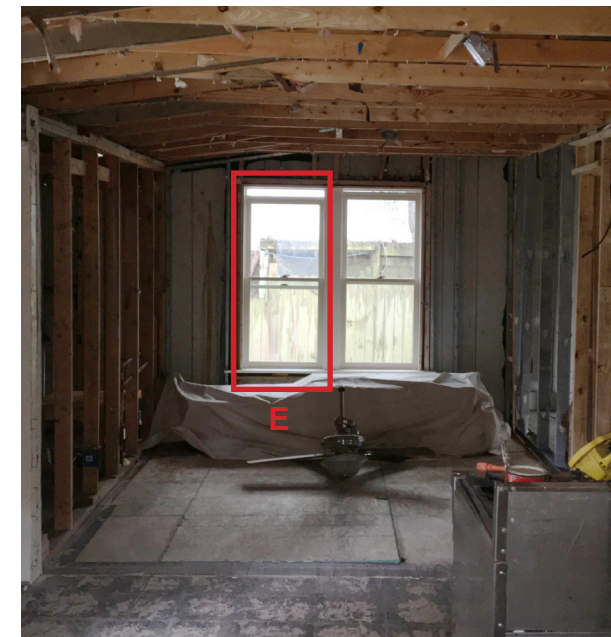

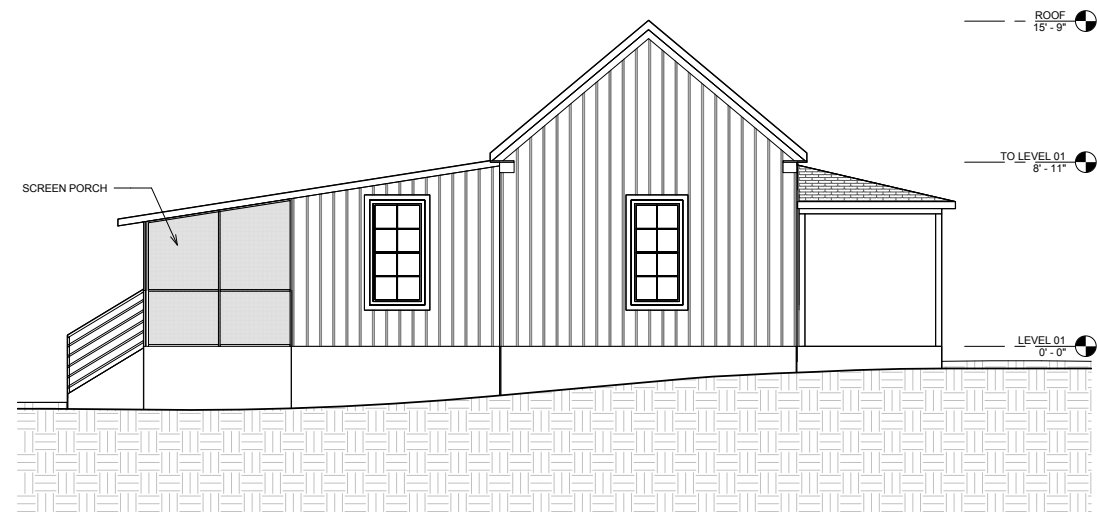

NORTH ELEVATION

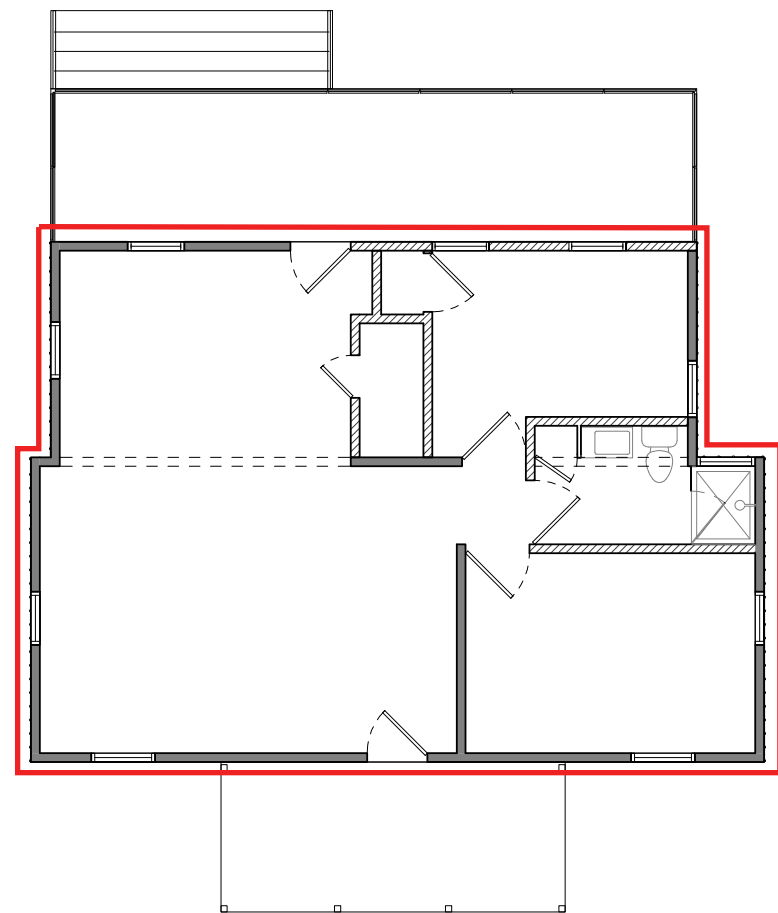

NEWTON STREET

F

ALL EXTERIOR WALLS TO BE REMOVED, NUMBERED, AND REFINISHED. WALLS TO BE REINSTALLED IN SAME PLACE WHEN PROPERLY REFURBISHED.

(SEE IMAGE FOR REFERENCE OF EXISTING)



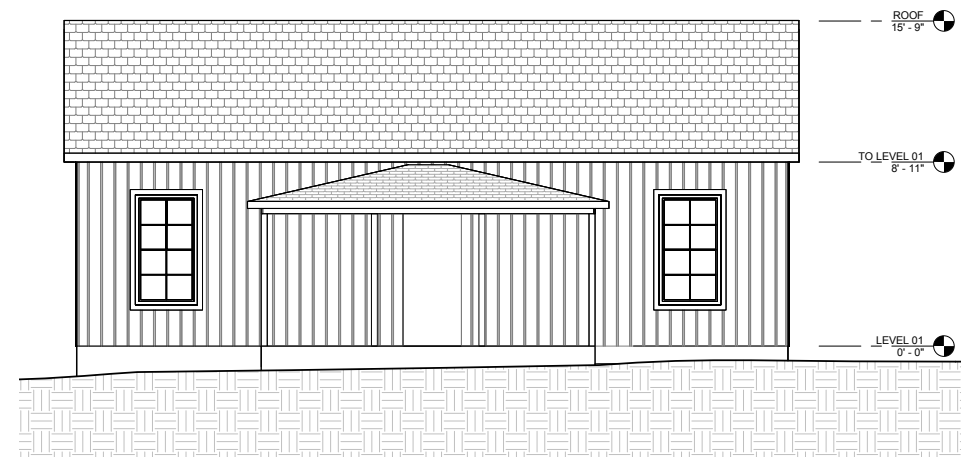

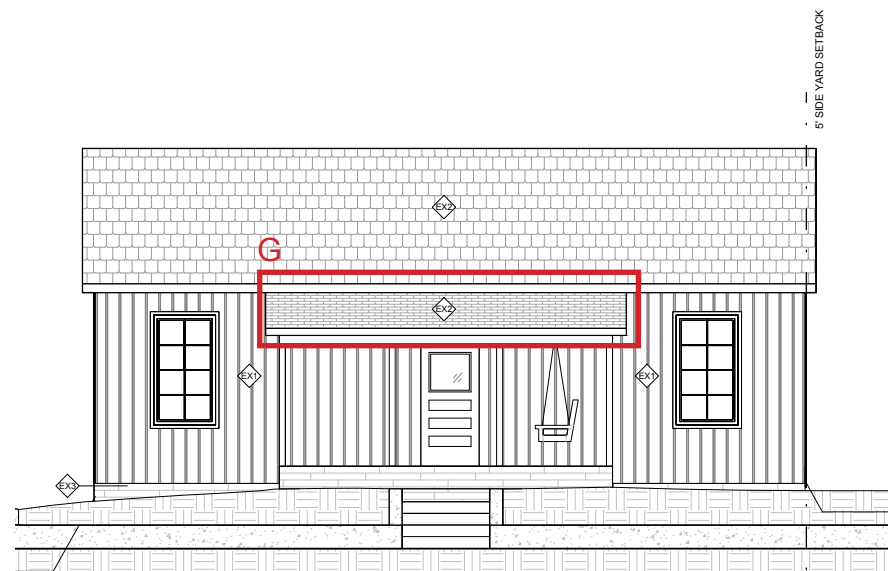

EXISTING WEST ELEVATION



PROPOSED WEST ELEVATION

 EXISTING WALL DEMOLISHED IN 2006
 NEW WALL
 EXISTING WALL

G

FRONT PORCH TO BE REPLACED AND RESTORED TO MATCH HISTORICAL PERIOD OF SIGNIFICANCE . EVIDENCE OF EXISTING FLAT ROOF PORCH FOUND AT 1705 NEWTON.

(SEE IMAGES OF 1705 & 1707 NEWTON FOR REFERENCE)



1705 NEWTON



1707 NEWTON