

④ HLC - BUILDING - N
3/32" = 1'-0"

NOTE:
EXISTING TRIM, BRACKETS, OTHER DETAILING
AND SIDING TO BE REPAIRED OR REPLACED
WITH SIMILAR. NOT ALL DETAILING SHOWN
SHOWN IN THESE DRAWINGS.

EXISTING HISTORIC DOUBLE HUNG WINDOWS
TO BE REPLACED WITH HIGH EFFICIENCY
WINDOWS OF IDENTICAL SIZE AND LOCATION;
NEW WINDOWS TO MATCH LOOK AND STYLE
OF EXISTING HISTORIC WINDOWS.

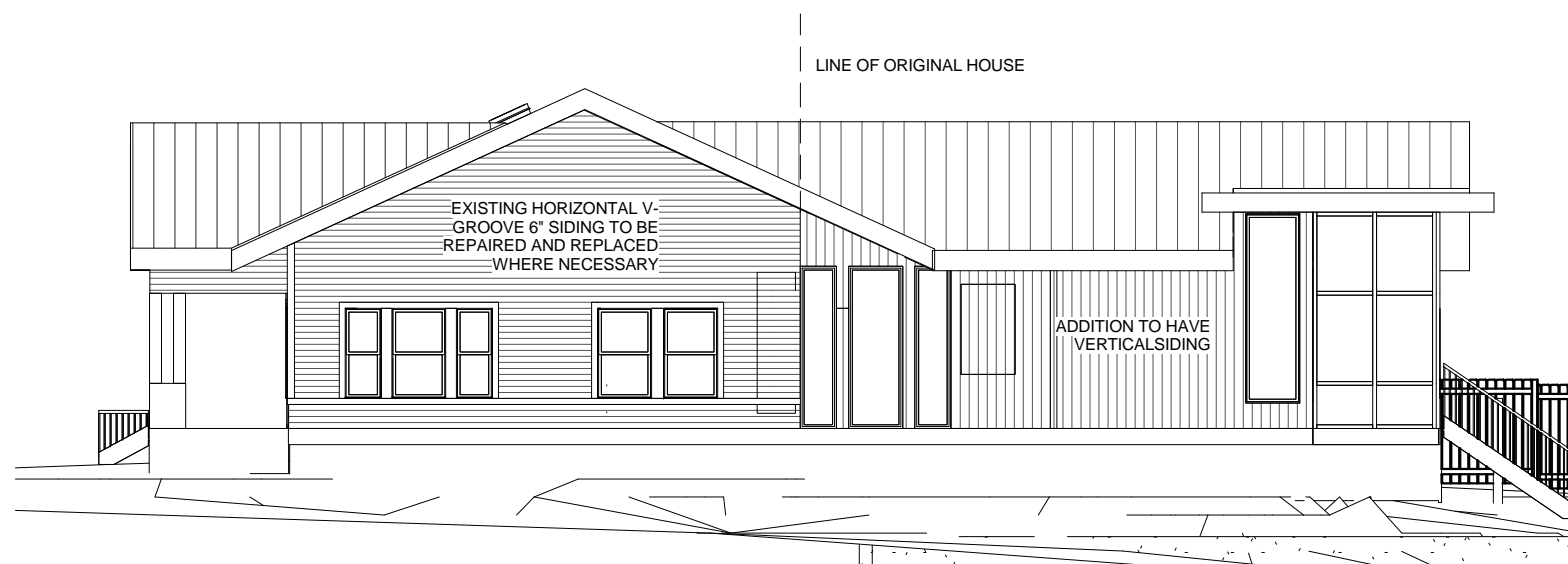

③ HLC - BUILDING - S
3/32" = 1'-0"



① HLC - BUILDING - E
3/32" = 1'-0"



② HLC - BUILDING - W
3/32" = 1'-0"

801 Theresa Ave
Austin, TX 78703

Not for Permit or
Construction

10.25.17

Historic Building
Elevations

H1.3