

RESTRICTIVE COVENANT

OWNER: Great Hills Retail, Inc., a Florida corporation

OWNER ADDRESS: 191 North Wacker Drive, Suite 2500, Chicago, Illinois 60606

CONSIDERATION: Ten and No/100 Dollars (\$10.00) and other good and valuable consideration paid by the City of Austin to the Owner, the receipt and sufficiency of which is acknowledged.

PROPERTY: Lot 1, Schmidt Tract No. One Subdivision, a subdivision in the City of Austin, Travis County, Texas, according to the map or plat of record in Volume 81, Page 111, of the Official Records of Travis County, Texas, and

Being 0.491 acres (approximately 21,396 square feet), being out of and a part of Lot-1, Oak View-Section Two, according to the map or plat thereof recorded in Volume 80, Page 259, of the Plat Records of Travis County, Texas, and being also all of a 0.49055 acre tract conveyed to Schmidt Investments, Ltd., in a Warranty Deed dated May 31, 1997, and recorded in Volume 12946, Page 1823, of the Real Property Records of Travis County, Texas, described in Volume 12563, Page 2202, of the Real Property Records of Travis County, Texas, said 0.0491 acre tract being more particularly described by metes and bounds in **Exhibit "A"** incorporated into this covenant (cumulatively referred to as the "Property"),

WHEREAS, the Owner (the "Owner", whether one or more) of the Property and the City of Austin have agreed that the Property should be impressed with certain covenants and restrictions;

NOW, THEREFORE, it is declared that the Owner of the Property, for the consideration, shall hold, sell and convey the Property, subject to the following covenants and restrictions impressed upon the Property by this restrictive covenant ("Agreement"). These covenants and restrictions shall run with the land, and shall be binding on the Owner of the Property, its heirs, successors, and assigns.

1. A site plan or building permit for the Property may not be approved, released, or issued, if the completed development or uses of the Property, considered cumulatively with all existing or previously authorized development and uses, generate traffic that exceeds the

total traffic generation for the Property as specified in that certain Traffic Impact Analysis ("TIA") prepared by Big Red Dog Engineering, dated May 7, 2017, or as amended, and approved by the Director of the Development Services Department. All development on the Property is subject to the Development Services Department, Transportation Review Section's staff memorandum ("memorandum") dated August 24, 2017, and any amendments to the memorandum that address subsequent TIA updates for the Property. The TIA and memorandum shall be kept on file at the Development Services Department.

2. If any person or entity shall violate or attempt to violate this Agreement, it shall be lawful for the City of Austin to prosecute proceedings at law or in equity against such person or entity violating or attempting to violate such Agreement, to prevent the person or entity from such actions, and to collect damages for such actions.
3. If any part of this Agreement is declared invalid, by judgment or court order, the same shall in no way affect any of the other provisions of this Agreement, and such remaining portion of this Agreement shall remain in full effect.
4. If at any time the City of Austin fails to enforce this Agreement, whether or not any violations of it are known, such failure shall not constitute a waiver or estoppel of the right to enforce it.
5. This Agreement may be modified, amended, or terminated only by joint action of both (a) a majority of the members of the City Council of the City of Austin, and (b) by the Owner(s) of the Property, or a portion of the Property, subject to the modification, amendment or termination at the time of such modification, amendment or termination.

EXECUTED this the _____ day of _____, 2018.

Owner:

Great Hills Retail, Inc., a Florida corporation

By: _____
Mark S. Hudgins, Vice President

THE STATE OF _____

§

§

COUNTY OF _____

§

This instrument was acknowledged before me on this the ____ day of _____ 2018,
by Mark S. Hudgins, as Vice President of Great Hills Retail, Inc., a Florida corporation, on
behalf of said corporation.

Notary Public, State of _____

APPROVED AS TO FORM:

Assistant City Attorney
City of Austin

After Recording, Please Return to:
City of Austin
Law Department
P. O. Box 1088
Austin, Texas 78767
Attention: Cathy Curtis, Paralegal



**Professional Land Surveying, Inc.
Surveying and Mapping**

Office: 512-443-1724
Fax: 512-389-0943

3500 McCall Lane
Austin, Texas 78744

**0.491 ACRES
TRAVIS COUNTY, TEXAS**

A DESCRIPTION OF 0.491 ACRES (APPROXIMATELY 21,396 SQ. FT.), BEING OUT OF AND A PART OF LOT-1, OAK VIEW-SECTION TWO, ACCORDING TO MAP OR PLAT THEREOF RECORDED IN VOLUME 80, PAGE 259, OF THE PLAT RECORDS OF TRAVIS COUNTY, TEXAS AND BEING ALSO ALL OF A 0.49055 ACRE TRACT CONVEYED TO SCHMIDT INVESTMENTS, LTD., IN A WARRANTY DEED DATED MAY 31, 1997 AND RECORDED IN VOLUME 12946, PAGE 1823 OF THE REAL PROPERTY RECORDS OF TRAVIS COUNTY, TEXAS, DESCRIBED IN VOLUME 12563, PAGE 2202 OF THE REAL PROPERTY RECORDS OF TRAVIS COUNTY, TEXAS; SAID 0.491 ACRE TRACT BEING MORE PARTICULARLY DESCRIBED BY METES AND BOUNDS AS FOLLOWS:

BEGINNING at a 1/2" rebar found for the southwest corner of said 0.49055 acre tract, same being the southernmost southwest corner of said Lot-1, and also being an angle point in a north line of Lot 1, Schmidt Tract No. One, a subdivision of record in Volume 81, Page 111 of the Plat Records of Travis County, Texas;

THENCE North 03°48'23" East, with the west line of the 0.49055 acre tract, same being a west line of Lot-1, Oak View-Section Two, and also being an east line of said Lot 1 Schmidt Tract No. One, a distance of 240.20 feet to a calculated point, from which a 1/2" rebar with "Bury Partners" cap found bears North 77°38'27" West, a distance of 0.55 feet;

THENCE North 86°15'32" West, with a south line of the 0.49055 acre tract, same being a south line of Lot-1, Oak View-Section Two, and also being the north line of Lot 1, Schmidt Tract No. One, a distance of 14.81 feet to an "X" in concrete found;

THENCE with the north and east lines of the 0.49055 acre tract, crossing Lot-1, Oak View-Section Two, the following six (6) courses and distances:

1. With a curve to the right, having a radius of 20.24 feet, a delta angle of 41°18'48", an arc length of 14.59 feet, and a chord which bears North 52°39'18" East, a distance of 14.28 feet to a 1/2" rebar found;
2. South 86°16'39" East, a distance of 85.62 feet to a 1/2" rebar found;
3. With a curve to the right, having a radius of 4.50 feet, a delta angle of 89°42'34", an arc length of 7.05 feet, and a chord which bears South 40°35'28" East, a distance of 6.35 feet to a 1/2" rebar found;

EXHIBIT A

4. South $04^{\circ}03'57''$ West, a distance of 222.63 feet to a 1/2" rebar found;
5. North $86^{\circ}27'38''$ West, a distance of 1.32 feet to an "X" in concrete found;
6. South $03^{\circ}18'42''$ West, a distance of 22.33 feet to a Mag nail with washer found for the southeast corner of the 0.49055 acre tract, same being a south line of Lot-1, Oak View-Section Two, and also being a north line of Lot 1, Schmidt Tract No. One;

THENCE North $86^{\circ}19'59''$ West, with the south line of the 0.49055 acre tract, same being a south line of Lot-1, Oak View-Section Two and also being a north line of Lot 1, Schmidt Tract No. One, a distance of 83.87 feet to the **POINT OF BEGINNING**, containing 0.491 acres of land, more or less.

Surveyed on the ground May 24, 2016. Bearing Basis: The Texas Coordinate System of 1983 (NAD83), Central Zone, based on GPS solutions from the National Geodetic Survey (NGS) On-line Positioning User Service (OPUS). Attachments: Drawing 927-003-BASE.



6/2/16

Eric J. Dannheim
Registered Professional Land Surveyor
State of Texas No. 8075
TBPLS Firm No. 10124500

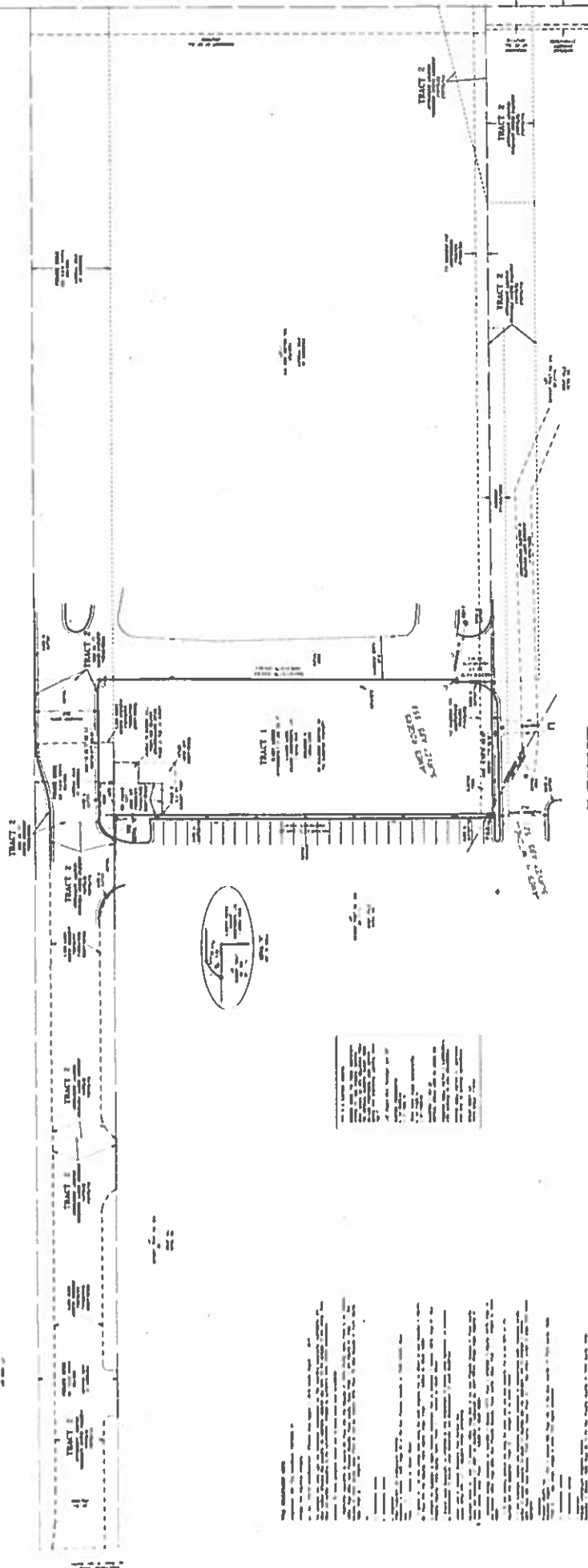

[illegible]

The first of these is the *Journal of the American Medical Association*, which has been the most influential of the medical journals in the United States. It has been the most influential of the medical journals in the United States. It has been the most influential of the medical journals in the United States.

1940-1941 1942 1943 1944 1945 1946 1947 1948 1949 1950 1951 1952 1953 1954 1955 1956 1957 1958 1959 1960 1961 1962 1963 1964 1965 1966 1967 1968 1969 1970 1971 1972 1973 1974 1975 1976 1977 1978 1979 1980 1981 1982 1983 1984 1985 1986 1987 1988 1989 1990 1991 1992 1993 1994 1995 1996 1997 1998 1999 2000 2001 2002 2003 2004 2005 2006 2007 2008 2009 2010 2011 2012 2013 2014 2015 2016 2017 2018 2019 2020 2021 2022 2023 2024 2025 2026 2027 2028 2029 2030 2031 2032 2033 2034 2035 2036 2037 2038 2039 2040 2041 2042 2043 2044 2045 2046 2047 2048 2049 2050 2051 2052 2053 2054 2055 2056 2057 2058 2059 2060 2061 2062 2063 2064 2065 2066 2067 2068 2069 2070 2071 2072 2073 2074 2075 2076 2077 2078 2079 2080 2081 2082 2083 2084 2085 2086 2087 2088 2089 2090 2091 2092 2093 2094 2095 2096 2097 2098 2099 2100 2101 2102 2103 2104 2105 2106 2107 2108 2109 2110 2111 2112 2113 2114 2115 2116 2117 2118 2119 2120 2121 2122 2123 2124 2125 2126 2127 2128 2129 2130 2131 2132 2133 2134 2135 2136 2137 2138 2139 2140 2141 2142 2143 2144 2145 2146 2147 2148 2149 2150 2151 2152 2153 2154 2155 2156 2157 2158 2159 2160 2161 2162 2163 2164 2165 2166 2167 2168 2169 2170 2171 2172 2173 2174 2175 2176 2177 2178 2179 2180 2181 2182 2183 2184 2185 2186 2187 2188 2189 2190 2191 2192 2193 2194 2195 2196 2197 2198 2199 2200 2201 2202 2203 2204 2205 2206 2207 2208 2209 2210 2211 2212 2213 2214 2215 2216 2217 2218 2219 2220 2221 2222 2223 2224 2225 2226 2227 2228 2229 2230 2231 2232 2233 2234 2235 2236 2237 2238 2239 2240 2241 2242 2243 2244 2245 2246 2247 2248 2249 2250 2251 2252 2253 2254 2255 2256 2257 2258 2259 2260 2261 2262 2263 2264 2265 2266 2267 2268 2269 2270 2271 2272 2273 2274 2275 2276 2277 2278 2279 2280 2281 2282 2283 2284 2285 2286 2287 2288 2289 2290 2291 2292 2293 2294 2295 2296 2297 2298 2299 2300 2301 2302 2303 2304 2305 2306 2307 2308 2309 2310 2311 2312 2313 2314 2315 2316 2317 2318 2319 2320 2321 2322 2323 2324 2325 2326 2327 2328 2329 2330 2331 2332 2333 2334 2335 2336 2337 2338 2339 2340 2341 2342 2343 2344 2345 2346 2347 2348 2349 2350 2351 2352 2353 2354 2355 2356 2357 2358 2359 2360 2361 2362 2363 2364 2365 2366 2367 2368 2369 2370 2371 2372 2373 2374 2375 2376 2377 2378 2379 2380 2381 2382 2383 2384 2385 2386 2387 2388 2389 2390 2391 2392 2393 2394 2395 2396 2397 2398 2399 2400 2401 2402 2403 2404 2405 2406 2407 2408 2409 2410 2411 2412 2413 2414 2415 2416 2417 2418 2419 2420 2421 2422 2423 2424 2425 2426 2427 2428 2429 2430 2431 2432 2433 2434 2435 2436 2437 2438 2439 2440 2441 2442 2443 2444 2445 2446 2447 2448 2449 2450 2451 2452 2453 2454 2455 2456 2457 2458 2459 2460 2461 2462 2463 2464 2465 2466 2467 2468 2469 2470 2471 2472 2473 2474 2475 2476 2477 2478 2479 2480 2481 2482 2483 2484 2485 2486 2487 2488 2489 2490 2491 2492 2493 2494 2495 2496 2497 2498 2499 2500 2501 2502 2503 2504 2505 2506 2507 2508 2509 2510 2511 2512 2513 2514 2515 2516 2517 2518 2519 2520 2521 2522 2523 2524 2525 2526 2527 2528 2529 2530 2531 2532 2533 2534 2535 2536 2537 2538 2539 2540 2541 2542 2543 2544 2545 2546 2547 2548 2549 2550 2551 2552 2553 2554 2555 2556 2557 2558 2559 2560 2561 2562 2563 2564 2565 2566 2567 2568 2569 2570 2571 2572 2573 2574 2575 2576 2577 2578 2579 2580 2581 2582 2583 2584 2585 2586 2587 2588 2589 2590 2591 2592 2593 2594 2595 2596 2597 2598 2599 2600 2601 2602 2603 2604 2605 2606 2607 2608 2609 2610 2611 2612 2613 2614 2615 2616 2617 2618 2619 2620 2621 2622 2623 2624 2625 2626 2627 2628 2629 2630 2631 2632 2633 2634 2635 2636 2637 2638 2639 2640 2641 2642 2643 2644 2645 2646 2647 2648 2649 2650 2651 2652 2653 2654 2655 2656 2657 2658 2659 2660 2661 2662 2663 2664 2665 2666 2667 2668 2669 2670 2671 2672 2673 2674 2675 2676 2677 2678 2679 2680 2681 2682 2683 2684 2685 2686 2687 2688 2689 2690 2691 2692 2693 2694 2695 2696 2697 2698 2699 2700 2701 2702 2703 2704 2705 2706 2707 2708 2709 2710 2711 2712 2713 2714 2715 2716 2717 2718 2719 2720 2721 2722 2723 2724 2725 2726 2727 2728 2729 2730 2731 2732 2733 2734 2735 2736 2737 2738 2739 2740 2741 2742 2743 2744 2745 2746 2747 2748 2749 2750 2751 2752 2753 2754 2755 2756 2757 2758

[illegible]

[The following page contains extremely faint, illegible text, likely bleed-through from the reverse side of the document.]

Professional Land Surveyors Inc.
Surveying and Mapping
 1000 West 10th Ave.
 Suite 100
 Denver, CO 80202
 303-733-1111

1. The first step in the process is to identify the problem or issue that needs to be addressed. This involves gathering information and understanding the context of the problem.

[illegible][illegible]