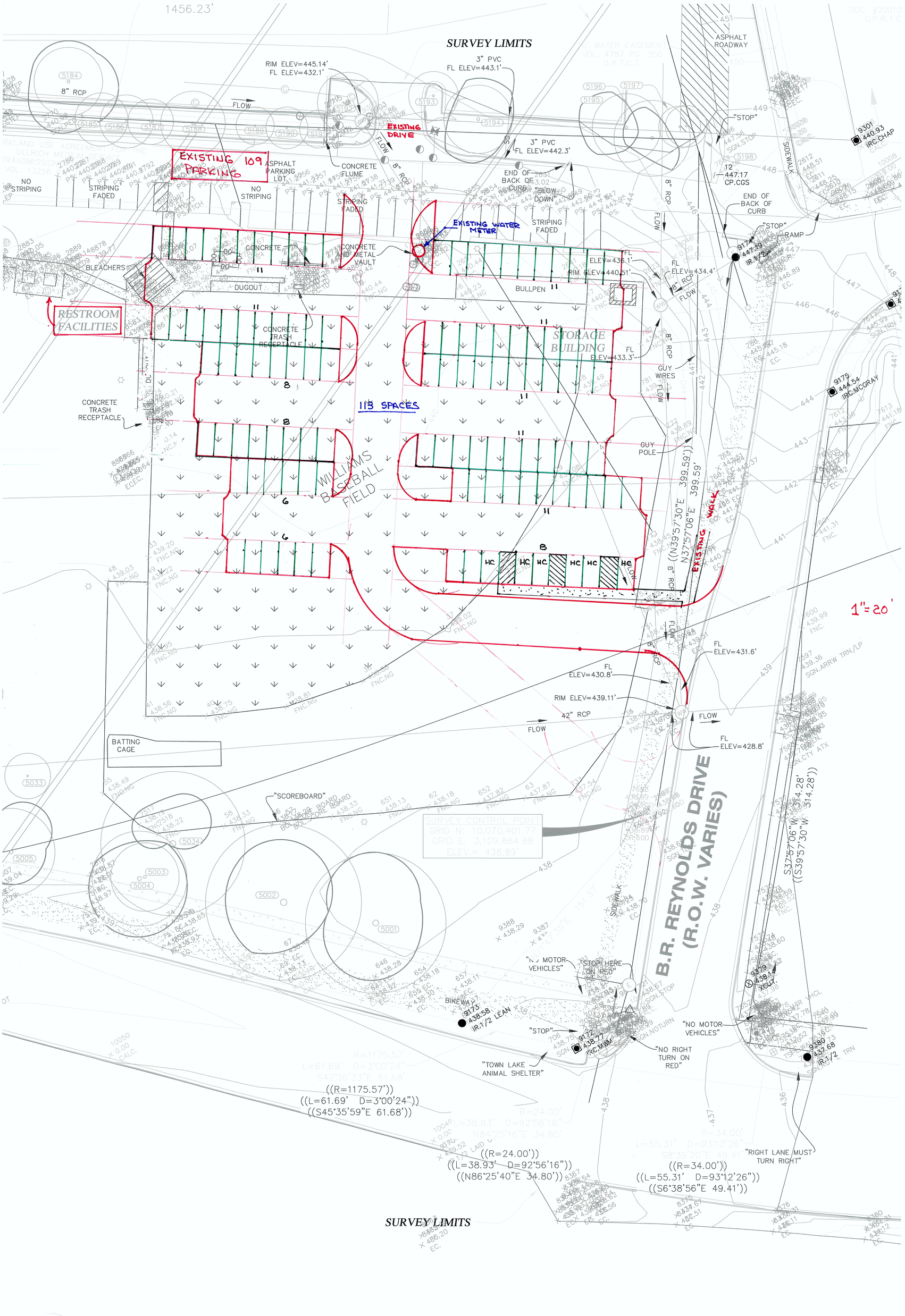
SURVEY LIMITS
1456.23'
RIM ELEV=445.14'
FL ELEV=432.1'
3" PVC
FL ELEV=443.1'
3" PVC
FL ELEV=442.3'
ASPHALT ROADWAY
8" RCP
FLOW
EXISTING DRIVE
EXISTING 109 PARKING
ASPHALT PARKING LOT
CONCRETE FLUME
END OF BACK OF CURB
"SLOW DOWN"
"STOP"
SIDEWALK
NO STRIPING
STRIPING FADED
EXISTING WATER METER
CONCRETE
CONCRETE AND METAL VAULT
BLEACHERS
DUGOUT
BULLPEN
FL ELEV=436.1'
RIM ELEV=440.51'
FL ELEV=434.4'
RAMP
RESTROOM FACILITIES
CONCRETE TRASH RECEPTACLE
STORAGE BUILDING
FL ELEV=433.3'
GUY WIRES
GUY POLE
115 SPACES
WILLIAMS BASEBALL FIELD
((N39°57'30"E 399.59'))
N37°57'06"E 399.59'
EXISTING WALK
HC
1"=20'
FL ELEV=431.6'
FL ELEV=430.8'
RIM ELEV=439.11'
42" RCP
FL ELEV=428.8'
BATTING CAGE
"SCOREBOARD"
SURVEY CONTROL POINT
GRID N: 10,070,401.77
GRID E: 3,109,884.88
ELEV.= 438.89'
B.R. REYNOLDS DRIVE
(R.O.W. VARIES)
S37°57'06"W 314.28'
((S39°57'30"W 314.28'))
"NO MOTOR VEHICLES"
"STOP HERE ON RED"
BIKEWAY
"STOP"
"NO RIGHT TURN ON RED"
"TOWN LAKE ANIMAL SHELTER"
((R=1175.57'))
((L=61.69' D=3°00'24"))
((S45°35'59"E 61.68'))
((R=24.00'))
((L=38.93' D=92°56'16"))
((N86°25'40"E 34.80'))
((R=34.00'))
((L=55.31' D=93°12'26"))
((S6°38'56"E 49.41'))
"RIGHT LANE MUST TURN RIGHT"
SURVEY LIMITS