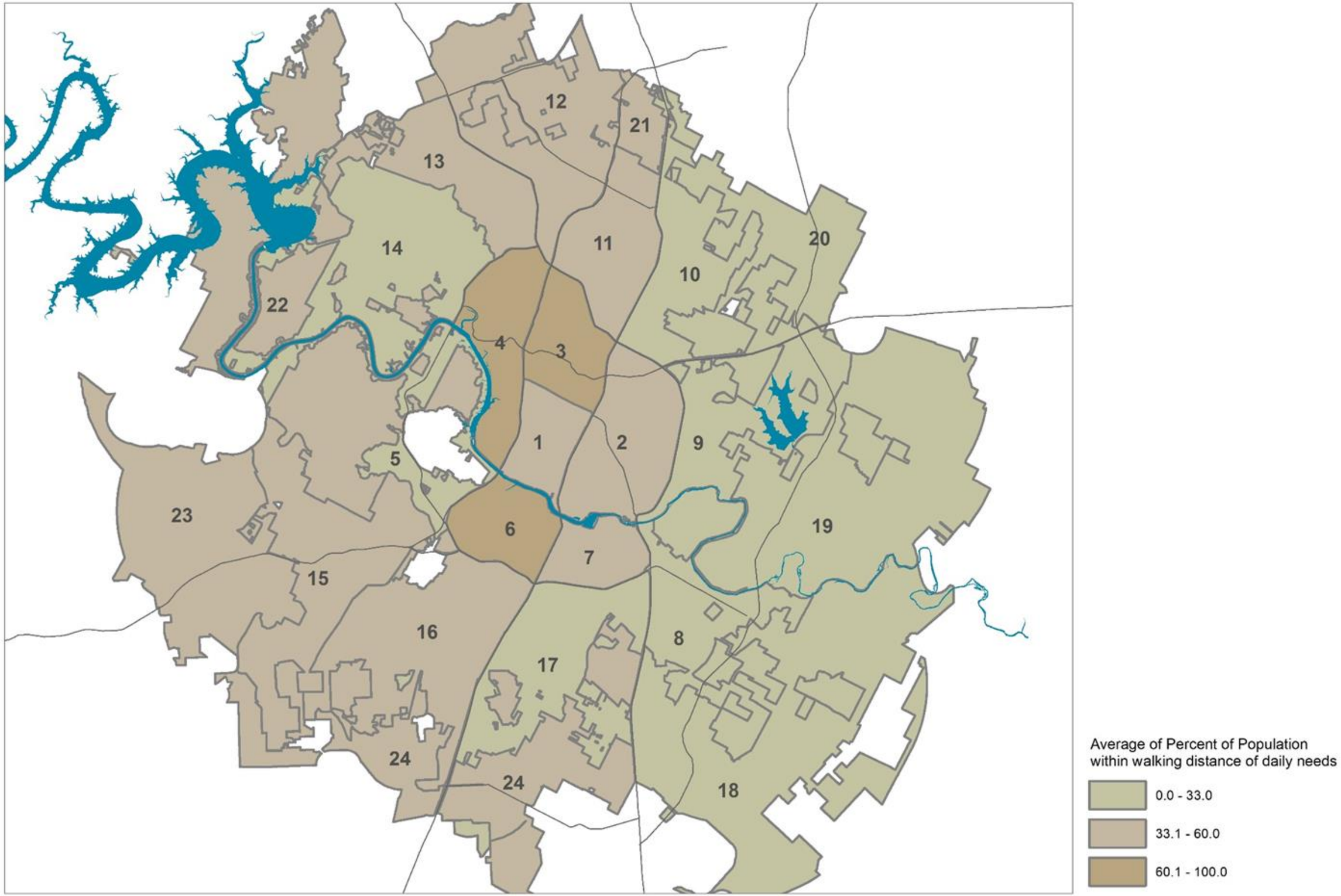
12
21
13
14
11
20
10
22
4
3
1
2
9
5
23
6
19
7
15
16
8
17
24
24
18
Average of Percent of Population
within walking distance of daily needs
0.0 - 33.0
33.1 - 60.0
60.1 - 100.0