

ORDINANCE NO. 20180628-090

AN ORDINANCE REZONING AND CHANGING THE ZONING MAP FOR THE PROPERTY LOCATED AT 5521 SPRINGDALE ROAD IN THE EAST MLK COMBINED NEIGHBORHOOD PLAN AREA FROM COMMUNITY COMMERCIAL-NEIGHBORHOOD PLAN (GR-NP) COMBINING DISTRICT TO COMMUNITY COMMERCIAL-MIXED USE-NEIGHBORHOOD PLAN (GR-MU-NP) COMBINING DISTRICT.

BE IT ORDAINED BY THE CITY COUNCIL OF THE CITY OF AUSTIN:

PART 1. The zoning map established by Section 25-2-191 of the City Code is amended to change the base district from community commercial-neighborhood plan (GR-NP) combining district to community commercial-mixed use-neighborhood plan (GR-MU-NP) combining district on the property described in Zoning Case No. C14-2017-0149, on file at the Planning and Zoning Department, as follows:

5.996 acres of land out of the J.C. Tannehill League in Travis County, Texas, and being a part of that called 189.9 acre tract conveyed to R.B. Lewis in a Warranty Deed recorded in Volume 2136, Page 211, of the Deed Records of Travis County, Texas, and being that property conveyed to Kingdom of God Christian Center, Inc., recorded in Document No. 2004198046 of the Official Public Records of Travis County, Texas, and being more particularly described by metes and bounds in **Exhibit "A"** incorporated into this ordinance (the "Property"),

locally known as 5521 Springdale Road in the City of Austin, Travis County, Texas, generally identified in the map attached as **Exhibit "B"**.

PART 2. The Property within the boundaries of the conditional overlay combining district established by this ordinance is subject to the following conditions:

Commercial uses on the Property may be no less than 1 percent of the total square footage of the Property, allowing for residential use as an accessory use to the commercial uses.

PART 3. Except as specifically restricted under this ordinance, the Property may be developed and used in accordance with the regulations established for the community commercial (GR) district and other applicable requirements of the City Code.

PART 4. The Property is subject to Ordinance No. 20021107-Z-12a that established zoning for the Pecan Springs-Springdale Neighborhood Plan.

PART 5. This ordinance takes effect on July 9, 2018.

PASSED AND APPROVED

June 28, 2018

§
§
§

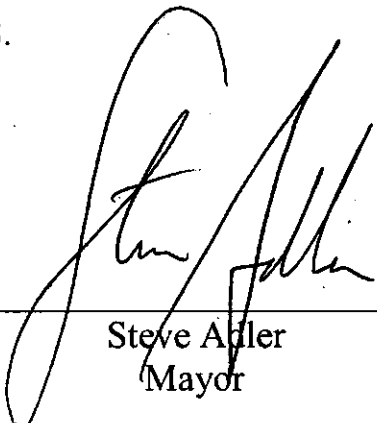
Steve Adler
Mayor

APPROVED:

Anne L. Morgan
City Attorney

ATTEST:



Jannette S. Goodall
City Clerk

EXHIBIT "A"

FIELD NOTES DESCRIBING 5.996 ACRES OF LAND OUT OF THE J.C. TANNEHILL LEAGUE IN TRAVIS COUNTY, TEXAS, AND BEING A PART OF THAT CALLED 189.9 ACRE TRACT CONVEYED TO R.B. LEWIS IN A WARRANTY DEED RECORDED IN VOLUME 2136 PAGE 211 OF THE DEED RECORDS OF TRAVIS COUNTY, TEXAS, AND BEING THAT PROPERTY CONVEYED TO KINGDOM OF GOD CHRISTIAN CENTER INC. RECORDED IN DOCUMENT NO. 2004198046 OF THE OFFICIAL PUBLIC RECORDS OF TRAVIS COUNTY, TEXAS, AND BEING MORE PARTICULARLY DESCRIBED BY METES AND BOUNDS AS FOLLOWS:

BEGINNING at a 1/2" iron pipe found in the east right of way line of Springdale Road same being the southwest corner of Lot A of the Harry Menn Subdivision recorded in Volume 12, Page 68 of the Plat Records of said County for the most westerly corner hereof;

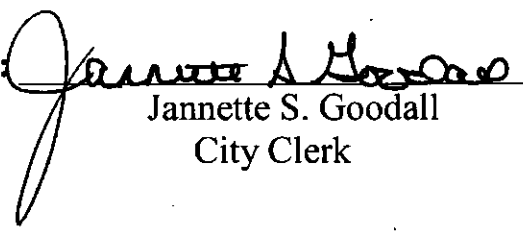
THENCE along the south line of Lot A and the northerly line of the herein described tract S 59° 42' 08" E, 290.36 feet to a 1/2" iron rod found at the southeast corner of Lot A of the Harry Menn Subdivision for an interior corner hereof;

THENCE along the east line of Lot A and the west line of the herein described tract N 30° 57' 46" E, 149.76 feet to a 1/2" iron pipe found at the northeast corner of Lot A same being the south line of that called 21.045 acre tract recorded in Document NO. 2015121270 of the Official Public Records of said County for the northwest corner hereof;

THENCE along the northerly line of the herein described tract and the south line of the 21.045 acre tract S 60° 18' 54" E, 469.96 feet to a 1/2" iron rod found at the northwest corner of Lot 1 of Oriens Park Section 10, a subdivision in Travis County, Texas recorded in Volume 87, Pages 31A- 31C of the Plat Records of said County for the northeast corner hereof;

THENCE along the west line of Lot 1 and the east line of the herein described tract S 29° 34' 52" W, 399.88 feet to a 1/2" iron rod found for an interior corner of Lot 1 for the southeast corner hereof;

THENCE along the north line of Lot 1 and the north line of Lot 3 of the above referenced subdivision N 60° 00' 00" W (Bearing Basis), at 414.77 feet more or less passing the northwest corner of Lot 1 and the northeast corner of Lot 3 of Oriens Park Section 10 a total distance of 774.75 feet to a 1/2" iron rod found in the east right of way line of Springdale Road same being the northwest corner of Lot 3 for the southwest corner hereof;

THENCE along the east right of way line of Springdale Road N 40° 31' 24" E, 41.30 feet to a capped iron rod found for angle point and N 30° 23' 48" E, 208.47 feet to the Place of Beginning and containing 5.996 acres of land.

THIS DESCRIPTION TO BE USED WITH THE ATTACHED SURVEY SKETCH ONLY.

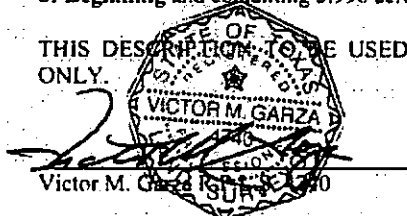

10-2-17

Date:

B & G Surveying, Inc.
1404 W. North Loop Blvd.
Austin, Texas 78756
Phone (512) 458-6969
www.bandgsurvey.com
Firm Reg. No. 100363-00
B0909917

5. 2013. 11. 30. 2013. 11. 30.

21045 AG
HOUSING AUTHORITY OF AUSTIN
DOC NO 2015121270

107-12
FORENSIC PARK SECTION 10
87/51A-31C

1	127' REAR FOUND
2	127' SAVED REAR FOUND
3	127' REAR FOUND
4	127' REAR FOUND
5	127' REAR FOUND
6	127' REAR FOUND
7	127' REAR FOUND
8	127' REAR FOUND
9	127' REAR FOUND
10	127' REAR FOUND
11	127' REAR FOUND
12	127' REAR FOUND
13	127' REAR FOUND
14	127' REAR FOUND
15	127' REAR FOUND
16	127' REAR FOUND
17	127' REAR FOUND
18	127' REAR FOUND
19	127' REAR FOUND
20	127' REAR FOUND
21	127' REAR FOUND
22	127' REAR FOUND
23	127' REAR FOUND
24	127' REAR FOUND
25	127' REAR FOUND
26	127' REAR FOUND
27	127' REAR FOUND
28	127' REAR FOUND
29	127' REAR FOUND
30	127' REAR FOUND
31	127' REAR FOUND
32	127' REAR FOUND
33	127' REAR FOUND
34	127' REAR FOUND
35	127' REAR FOUND
36	127' REAR FOUND
37	127' REAR FOUND
38	127' REAR FOUND
39	127' REAR FOUND
40	127' REAR FOUND
41	127' REAR FOUND
42	127' REAR FOUND
43	127' REAR FOUND
44	127' REAR FOUND
45	127' REAR FOUND
46	127' REAR FOUND
47	127' REAR FOUND
48	127' REAR FOUND
49	127' REAR FOUND
50	127' REAR FOUND
51	127' REAR FOUND
52	127' REAR FOUND
53	127' REAR FOUND
54	127' REAR FOUND
55	127' REAR FOUND
56	127' REAR FOUND
57	127' REAR FOUND
58	127' REAR FOUND
59	127' REAR FOUND
60	127' REAR FOUND
61	127' REAR FOUND
62	127' REAR FOUND
63	127' REAR FOUND
64	127' REAR FOUND
65	127' REAR FOUND
66	127' REAR FOUND
67	127' REAR FOUND
68	127' REAR FOUND
69	127' REAR FOUND
70	127' REAR FOUND
71	127' REAR FOUND
72	127' REAR FOUND
73	127' REAR FOUND
74	127' REAR FOUND
75	127' REAR FOUND
76	127' REAR FOUND
77	127' REAR FOUND
78	127' REAR FOUND
79	127' REAR FOUND
80	127' REAR FOUND
81	127' REAR FOUND
82	127' REAR FOUND
83	127' REAR FOUND
84	127' REAR FOUND
85	127' REAR FOUND
86	127' REAR FOUND
87	127' REAR FOUND
88	127' REAR FOUND
89	127' REAR FOUND
90	127' REAR FOUND
91	127' REAR FOUND
92	127' REAR FOUND
93	127' REAR FOUND
94	127' REAR FOUND
95	127' REAR FOUND
96	127' REAR FOUND
97	127' REAR FOUND
98	127' REAR FOUND
99	127' REAR FOUND
100	127' REAR FOUND

TANNEHILL

N 30°57'40" E 140.70
(N 33°37'00" E 135.00)

LOT A:
HARRY MENN SUBDIVISION
12/68

FLOOD IDENTIFICATION

According to the FEMA Flood Map, Shady Grove, Indiana, this tract is within Zone "X" or Flood Insurance Rate Map carrier 470 1 and is NOT represented as being in a special flood hazard area.

This notification does not imply that the property and/or structures therein are at low or reduced damage and shall not assume liability on the part of the undersigned or John Vermylen, LLC.

For further information contact your

LEGAL DESCRIPTIONS
 BEING 9.1965 ACRES OF LAND OUT OF THE J.C. THAMESHILL LEASURE IN TRAVIS COUNTY, TEXAS, AND BEING A PART OF THAT CALLED 190.9 ACRES TRACT CONVEYED TO A.B. LEWIS BY DEED RECORDED IN VOLUME 21 IN PAGE 211 OF THE PUBLIC RECORDS OF RECORDS OF TRAVIS COUNTY, TEXAS, AND BEING THAT PORTION OF SAID TRACT OF 190.9 ACRES OF LAND BEING THE CENTER OF SAID TRACT, AS SHOWN ON THE OFFICIAL PUBLIC RECORDS OF TRAVIS COUNTY, TEXAS, AND BEING A PART OF SAID TRACT AS DESCRIBED BY METES AND BOUNDS IN EXHIBIT A, ATTACHED TO AND FORMING PART HEREOF.

... 546/719 and 614/50 do not affect the let.
... 851/235 are 714/424 do not affect the

ALLIANT NATION, STILL

STREET ADDRESS 5601 SPRINGDALE IND SURV AP AUSTIN TX TRAVIS 68017
 COMPANY NAME INTERPRET EARTH INVESTMENTS, LLC



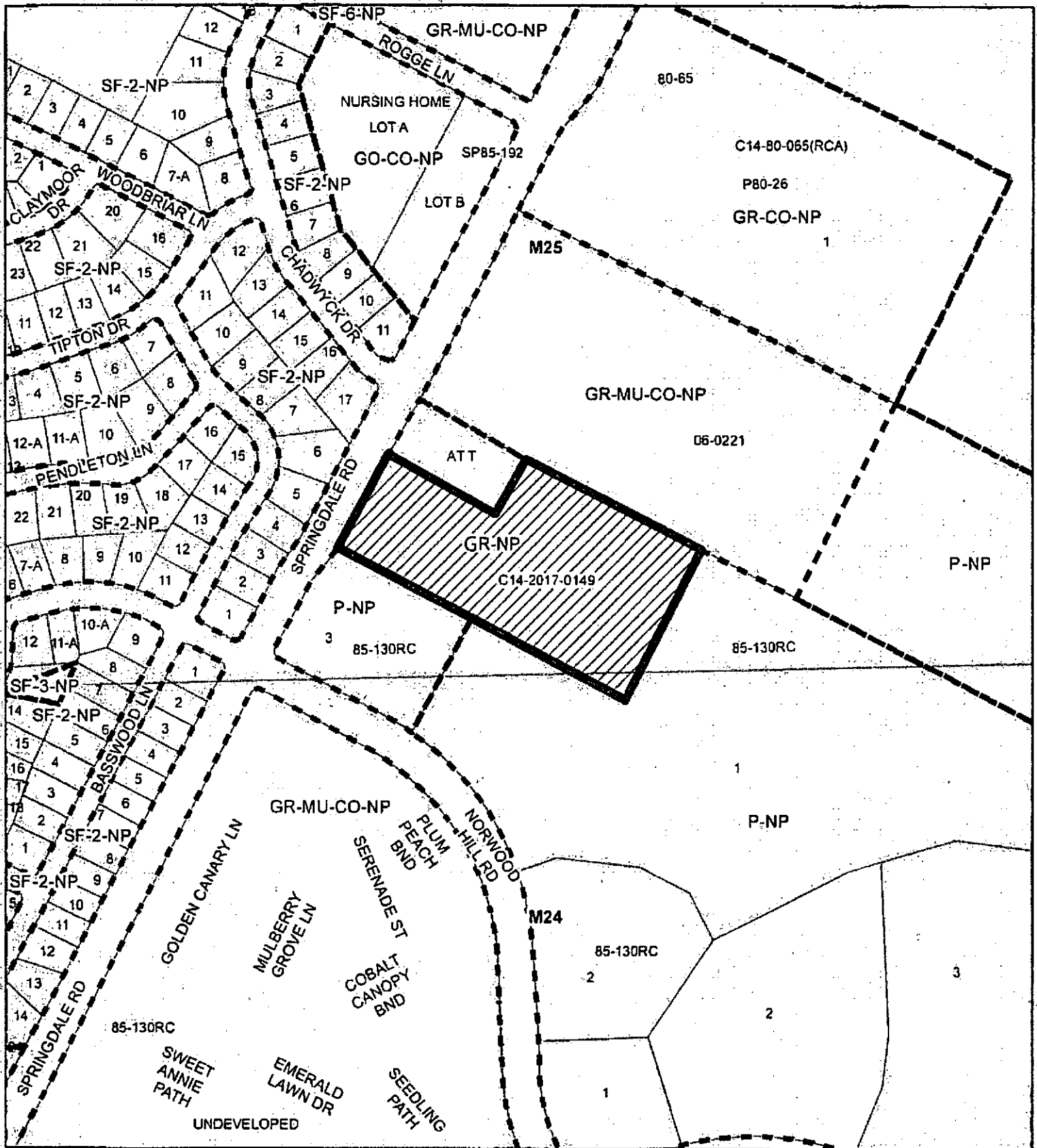

	B & G SURVEYING, LLC 1901 West North Ave. Suite 100 Chicago, IL 60640 Tel: 773-441-8100	Q.F. # 201702404				
	WWW.BANDGSURVEY.COM 1901 West North Ave. Suite 100 Chicago, IL 60640 Tel: 773-441-8100	JOB # B0808917 - TA DATE 10/02/17 SCALE 1" = 60'	DATE 10/02/17 TIME 10:00 BY J. L.	DATE 10/02/17 TIME 10:00 BY J. L.	DATE 10/02/17 TIME 10:00 BY J. L.	DATE 10/02/17 TIME 10:00 BY J. L.

FROM A GUN PIPE FOUND AT THE
PROPERTY CORNER, A 1/2" REM-
FORD BLANK
IN 371025 1 1 01.

SPRINGDALE ROAD



1" = 300'

-  SUBJECT TRACT
-  PENDING CASE
-  ZONING BOUNDARY
-  CREEK BUFFER

5521 SPRINGDALE ROAD REZONING

ZONING CASE#: C14-2017-0149

LOCATION: 5521 SPRINGDALE ROAD

SUBJECT AREA: 6.0 ACRES

GRID: M25

MANAGER: HEATHER CHAFFIN Exhibit B

This map has been produced by the Communications Technology Management Dept. on behalf of the Planning Development Review Dept. for the sole purpose of geographic reference. No warranty is made by the City of Austin regarding specific accuracy or completeness.

