

# CORRECTION/AMENDMENT AFFIDAVIT FOR CANDIDATE/OFFICEHOLDER

FORM COR-C/OH

1 Filer ID (Ethics Commission Filers)		2 Total pages filed:		OFFICE USE ONLY	
3 CANDIDATE / OFFICEHOLDER NAME	MS / MRS / MR	FIRST	MI	Date Received	
	NICKNAME	LAST	SUFFIX		
4 ORIGINAL REPORT TYPE	<input type="checkbox"/> January 15	<input type="checkbox"/> Runoff	<input type="checkbox"/> Other (specify)	OCC RECEIVED AT OCT 29 '18 PM 4:22	
	<input type="checkbox"/> July 15	<input type="checkbox"/> Exceeded \$500 limit			
5 ORIGINAL PERIOD COVERED	<input type="checkbox"/> 30th day before election	<input type="checkbox"/> 15th day after treasurer appointment (officeholder only)		Date Hand-delivered or Date Postmarked	
	<input checked="" type="checkbox"/> 8th day before election	<input type="checkbox"/> Final report		Receipt #      Amount \$	
Month      Day      Year			Date Processed		
7 / 01 / 2018 THROUGH 9 / 27 / 2018			Date Imaged		

## 6 EXPLANATION OF CORRECTION

Correcting Part 5 to reflect the total political contributions maintained as of the last day of the reporting period.

## 7 AFFIDAVIT

I swear, or affirm, under penalty of perjury, that this corrected report is true and correct.

Check ONLY if applicable:

☐

**Semiannual reports:** I swear, or affirm, that the original report was made in good faith and without an intent to mislead or to misrepresent the information contained in the report.

☐

**Other reports:** I swear, or affirm, that I am filing this corrected report not later than the 14th business day after the date I learned that the report as originally filed is inaccurate or incomplete. I swear, or affirm, that any error or omission in the report as originally filed was made in good faith.

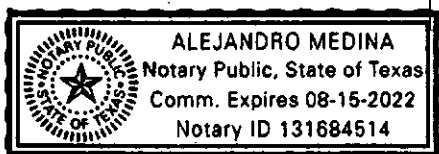

AFFIX NOTARY STAMP / SEAL ABOVE

Signature of Candidate or Officeholder

Sworn to and subscribed before me, by the said Reedy Spigner, this the 29<sup>th</sup> day of October, 2018, to certify which, witness my hand and seal of office.

Signature of officer administering oath

Printed name of officer administering oath

Title of officer administering oath

**Remember To Attach Any Part Of The Campaign Finance Report Form  
Needed To Report And Explain Corrections**

## CORRECTION/AMENDMENT AFFIDAVIT FOR CANDIDATE/OFFICEHOLDER

**All Reports:** A filer who files a corrected report must submit a correction affidavit. The affidavit must identify the information that has changed.

**Reports filed with Texas Ethics Commission:** A corrected report (other than a report due 8 days before an election or a special report near election) filed with the Ethics Commission after its due date is not considered late for purposes of late-filing penalties if: (1) any error or omission in the report as originally filed was made in good faith, and (2) the person filing the report files a corrected report and a good-faith affidavit not later than the 14th business day after the date the person learns that the report as originally filed is inaccurate or incomplete.

**Semiannual Reports:** Effective September 1, 2011, a semiannual report (due January 15 or July 15) that is amended/corrected before the eighth day after the original report was filed is considered to have been filed on the date the original report was filed. A semiannual report that is amended/corrected on or after the eighth day after the original report was filed is considered to have been filed on the date the original report was filed if: (1) the amendment/correction is made before any complaint is filed with regard to the subject of the amendment/correction; and (2) the original report was made in good faith and without intent to mislead or misrepresent the information contained in the report.

Attach additional pages as necessary.

### INSTRUCTIONS FOR COMPLETING THIS FORM

*The following numbers correspond to the numbered boxes on the other side.*

**1. Filer ID.** If you file with the Ethics Commission, you should have received a letter acknowledging receipt of your campaign treasurer appointment and assigning you a Filer ID. Put that number in this box. If you do not file with the Ethics Commission, skip this box.

**2. Total Pages Filed.** After completing this form and any attachments, count the number of pages. Enter that number in this box. Each side of a two-sided form counts as a page. In other words, this form is two pages.

**3. Candidate/Officeholder Name.** Put your full name here. Enter your name in the same way as on the report you are correcting.

**4. Original Report Type.** Mark the type of report you are correcting.

**5. Original Period Covered.** Enter the period covered by the report you are correcting. The year is important because filers sometimes correct reports years after filing the original.

**6. Explanation of Correction.** Attach any part of the campaign finance report form needed to report and explain corrections. Explain why there was an error on the original report. Also explain what information is being corrected and how the new information is different from the information on the original report. (Use additional pages if you need more space.) You may also use this area to request a waiver or reduction of a late-filing penalty and state the basis of your request.

**7. Affidavit.** Read the affidavit before signing. You must sign the affidavit in the presence of an individual authorized to take oaths. If signed before a notary public, the affidavit must include the notary's signature and seal.

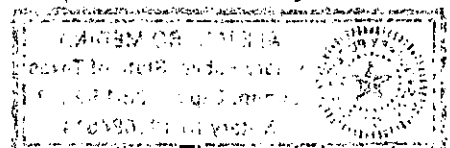

# CANDIDATE / OFFICEHOLDER CAMPAIGN FINANCE REPORT

FORM C/OH  
COVER SHEET PG 1

<p>The C/OH Instruction Guide explains how to complete this form.</p>		<p>1 Filer ID (Ethics Commission Filers)</p> <p>2 Total pages filed:</p>									
<p>3 CANDIDATE / OFFICEHOLDER NAME</p>	<p>MS / MRS / MR FIRST MI</p> <p><i>Mr. REEDY M</i></p> <p>NICKNAME LAST SUFFIX</p> <p><i>Spicer III</i></p>		<p><b>OFFICE USE ONLY</b></p> <p>Date Received</p>   <p><b>OCC RECEIVED AT</b> <b>OCT 29 '18 PM 4:23</b></p> <p>Date Hand-delivered or Date Postmarked</p> <table border="1" style="width:100%;"> <tr> <td>Receipt #</td> <td>Amount \$</td> </tr> <tr> <td colspan="2">Date Processed</td> </tr> <tr> <td colspan="2">Date Imaged</td> </tr> </table>	Receipt #	Amount \$	Date Processed		Date Imaged			
	Receipt #	Amount \$									
Date Processed											
Date Imaged											
<p>4 CANDIDATE / OFFICEHOLDER MAILING ADDRESS</p> <p>ADDRESS / PO BOX; APT / SUITE #; CITY; STATE; ZIP CODE</p> <p><i>1801 51st Street Ste 315, Austin TX 78723</i></p> <p><input type="checkbox"/> Change of Address</p>											
<p>5 CANDIDATE / OFFICEHOLDER PHONE</p> <p>AREA CODE PHONE NUMBER EXTENSION</p> <p><i>(737) 202-1113</i></p>											
<p>6 CAMPAIGN TREASURER NAME</p>	<p>MS / MRS / MR FIRST MI</p> <p><i>Mr. Charles A</i></p> <p>NICKNAME LAST SUFFIX</p> <p><i>Chuck Shepherd Jr.</i></p>										
	<p>7 CAMPAIGN TREASURER ADDRESS (Residence or Business)</p> <p>STREET ADDRESS (NO PO BOX PLEASE); APT / SUITE #; CITY; STATE; ZIP CODE</p> <p><i>2500 Rosewood Ave Austin TX 78702</i></p>										
<p>8 CAMPAIGN TREASURER PHONE</p> <p>AREA CODE PHONE NUMBER EXTENSION</p> <p><i>( )</i></p>											
<p>9 REPORT TYPE</p> <table style="width:100%;"> <tr> <td><input type="checkbox"/> January 15</td> <td><input type="checkbox"/> 30th day before election</td> <td><input type="checkbox"/> Runoff</td> <td><input type="checkbox"/> 15th day after campaign treasurer appointment (Officeholder Only)</td> </tr> <tr> <td><input type="checkbox"/> July 15</td> <td><input checked="" type="checkbox"/> 8th day before election</td> <td><input type="checkbox"/> Exceeded \$500 limit</td> <td><input type="checkbox"/> Final Report (Attach C/OH - FR)</td> </tr> </table>				<input type="checkbox"/> January 15	<input type="checkbox"/> 30th day before election	<input type="checkbox"/> Runoff	<input type="checkbox"/> 15th day after campaign treasurer appointment (Officeholder Only)	<input type="checkbox"/> July 15	<input checked="" type="checkbox"/> 8th day before election	<input type="checkbox"/> Exceeded \$500 limit	<input type="checkbox"/> Final Report (Attach C/OH - FR)
<input type="checkbox"/> January 15	<input type="checkbox"/> 30th day before election	<input type="checkbox"/> Runoff	<input type="checkbox"/> 15th day after campaign treasurer appointment (Officeholder Only)								
<input type="checkbox"/> July 15	<input checked="" type="checkbox"/> 8th day before election	<input type="checkbox"/> Exceeded \$500 limit	<input type="checkbox"/> Final Report (Attach C/OH - FR)								
<p>10 PERIOD COVERED</p> <p>Month Day Year</p> <p><i>7 / 01 / 18</i> THROUGH</p>		<p>Month Day Year</p> <p><i>9 / 27 / 18</i></p> <p>ELECTION TYPE: <input checked="" type="checkbox"/> Primary <input type="checkbox"/> Runoff <input checked="" type="checkbox"/> General <input type="checkbox"/> Special <input type="checkbox"/> Other Description</p>									
<p>11 ELECTION</p> <p>ELECTION DATE</p> <p>Month Day Year</p> <p><i>11 / 06 / 2018</i></p>		<p>12 OFFICE</p> <p>OFFICE HELD (if any)</p>									
<p>13 OFFICE SOUGHT (if known)</p> <p><i>City Council District 1</i></p>											
<p><b>GO TO PAGE 2</b></p>											

# CANDIDATE / OFFICEHOLDER CAMPAIGN FINANCE REPORT

FORM C/OH  
COVER SHEET PG 2

14 C/OH NAME

15 Filer ID (Ethics Commission Filers)

16 NOTICE FROM  
POLITICAL  
COMMITTEE(S)

THIS BOX IS FOR NOTICE OF POLITICAL CONTRIBUTIONS ACCEPTED OR POLITICAL EXPENDITURES MADE BY POLITICAL COMMITTEES TO SUPPORT THE CANDIDATE / OFFICEHOLDER. THESE EXPENDITURES MAY HAVE BEEN MADE WITHOUT THE CANDIDATE'S OR OFFICEHOLDER'S KNOWLEDGE OR CONSENT. CANDIDATES AND OFFICEHOLDERS ARE REQUIRED TO REPORT THIS INFORMATION ONLY IF THEY RECEIVE NOTICE OF SUCH EXPENDITURES.

COMMITTEE TYPE

COMMITTEE NAME

☐ GENERAL

☐ SPECIFIC

COMMITTEE ADDRESS

COMMITTEE CAMPAIGN TREASURER NAME

COMMITTEE CAMPAIGN TREASURER ADDRESS

☐ Additional Pages

17 CONTRIBUTION  
TOTALS

1. TOTAL POLITICAL CONTRIBUTIONS OF \$50 OR LESS (OTHER THAN PLEDGES, LOANS, OR GUARANTEES OF LOANS), UNLESS ITEMIZED

\$ 0.00

2. TOTAL POLITICAL CONTRIBUTIONS  
(OTHER THAN PLEDGES, LOANS, OR GUARANTEES OF LOANS)

\$ 9,166.73

EXPENDITURE  
TOTALS

3. TOTAL POLITICAL EXPENDITURES OF \$100 OR LESS,  
UNLESS ITEMIZED

\$ 6.00

4. TOTAL POLITICAL EXPENDITURES

\$ 1,962.36

CONTRIBUTION  
BALANCE

5. TOTAL POLITICAL CONTRIBUTIONS MAINTAINED AS OF THE LAST DAY  
OF REPORTING PERIOD

\$ 7404.37

OUTSTANDING  
LOAN TOTALS

6. TOTAL PRINCIPAL AMOUNT OF ALL OUTSTANDING LOANS AS OF THE  
LAST DAY OF THE REPORTING PERIOD

\$ 0.00

18 AFFIDAVIT

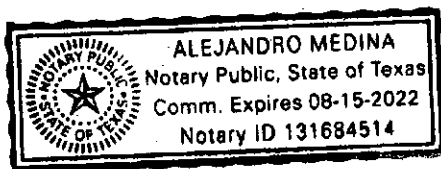

AFFIX NOTARY STAMP / SEAL ABOVE

I swear, or affirm, under penalty of perjury, that the accompanying report is true and correct and includes all information required to be reported by me under Title 15, Election Code.

*[Signature]*

Signature of Candidate or Officeholder

Sworn to and subscribed before me, by the said Reedy Spigner, this the 29th day of October, 2018, to certify which, witness my hand and seal of office.

*[Signature]*

Signature of officer administering oath

Alejandro Medina

Printed name of officer administering oath

Notary

Title of officer administering oath