TREE SYMBOL LEGEND:	
7584	EXISTING TREE TO REMAIN
	HALF CRITICAL ROOT ZONE (CRZ) FOR EXISTING TREE OVER 19" TO REMAIN
7584(H)	HERITAGE TREE (DENOTED WITH AN (H) AFTER THE TREE NUMBER)
1600	EXISTING TREE TO BE RELOCATED
1600	TRANSPLANT TREE NEW LOCATION
7584	EXISTING TREE TO BE REMOVED

HATCH LEGEND:
BERMUDA SOD
SHRUB BED AREA
MEADOW AREA
CONCRETE WALK
CRUSHED GRAVEL
MULCH
POUR IN PLACE RUBBERIZED SURFACE
WOOD FIBER MULCH
SYNTHETIC TURF

PROPOSED SHADE TREE LEGEND:	
SYMBOL	SPECIES & SIZE
▲	BUR OAK *Quercus macrocarpa* 4" CALIPER
●	LIVE OAK *Quercus virginiana* 4" CALIPER
□	CEDAR ELM *Ulmus crassifolia* 4" CALIPER

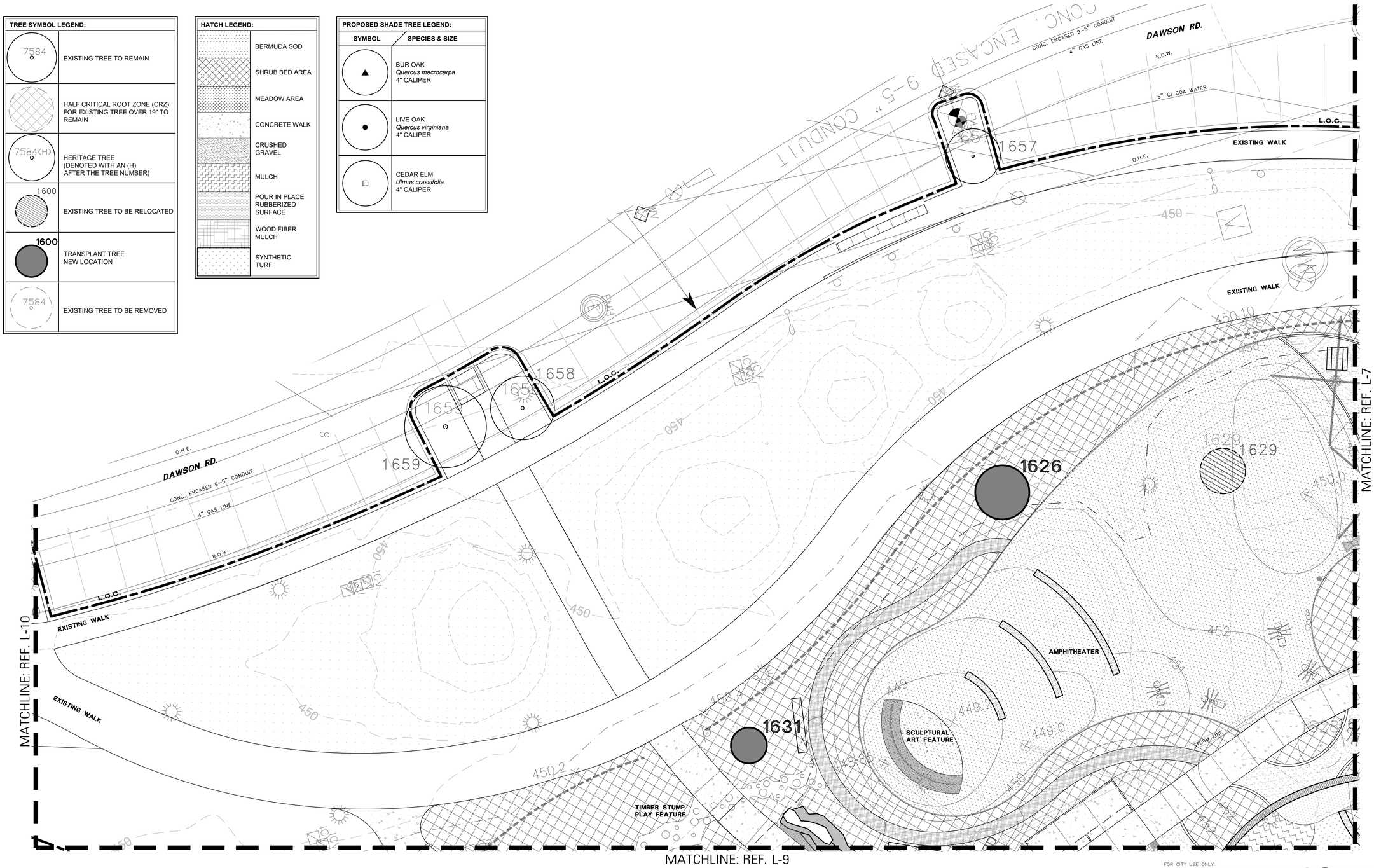

1 LANDSCAPE PLAN

PLAN

SCALE: 1"=10' NORTH

FOR CITY USE ONLY:

NEW SHEET

SITE PLAN APPROVAL SHEET ___ OF 50
FILE NUMBER: SPC-02-0034C APPLICATION DATE: -----
APPROVED BY COMMISSION ON: 1-8-2003 UNDER SECTION 142 OF
CHAPTER 25-5 OF THE CITY OF AUSTIN CODE.
EXPIRATION DATE (25-5-81, LDC) ----- CASE MANAGER: -----
PROJECT EXPIRATION DATE (OED #970905-A) N/A DWPZ ___ DDZ X

Director, Development Services Department
RELEASED FOR GENERAL COMPLIANCE: 10-13-03 ZONING: P-NP, CS-1-NP
Rev.1: ___ Correction 1: ___
Rev.2: ___ Correction 2: ___
Rev.3: ___ Correction 3: ___

Final plat must be recorded by the Project Expiration Date, if applicable. Subsequent Site Plans which do not comply with the Code current at the time of filing, and all required Building Permits and/or a notice of construction (if a building permit is not required), must also be approved prior to the Project Expiration Date.

TBG

REGISTERED LANDSCAPE ARCHITECT DAVID ELLIOTT DOERLE II 2566 TEXAS
11/15/2018

1705 Guadalupe Street, Suite 500
Austin, Texas 78701
(512) 327-1011 Fax: (512) 327-0488
Austin Dallas Fort Lauderdale
Fort Worth Houston San Antonio

Project:
TOWN LAKE PARK CULTURAL LANDSCAPE PHASE TWO

ALLIANCE CHILDREN'S GARDEN

1006 Barton Springs Rd.
AUSTIN, TEXAS

Project Number:
A13458

UDG
Urban Design Group PC
TX Registered Engineering Firm #F-1843
TBPLS 10065900
3660 Stoneridge Road, Suite E101
Austin, TX 78746
512.347.0040 • www.udg.com

Designed: AS
Drawn: CC, BH, NB
Reviewed: MD, JL

Date Issued:
11/15/2018

Revisions:

Sheet Title:
SITEWORK AND PLANTING

Sheet Number: 37 OF 65
L-6

SPC-02-0034C

ZNLES\TLP - Alliance Childrens Garden (A13458)\02 Permit\Sheets\A13458-L-1.dwg

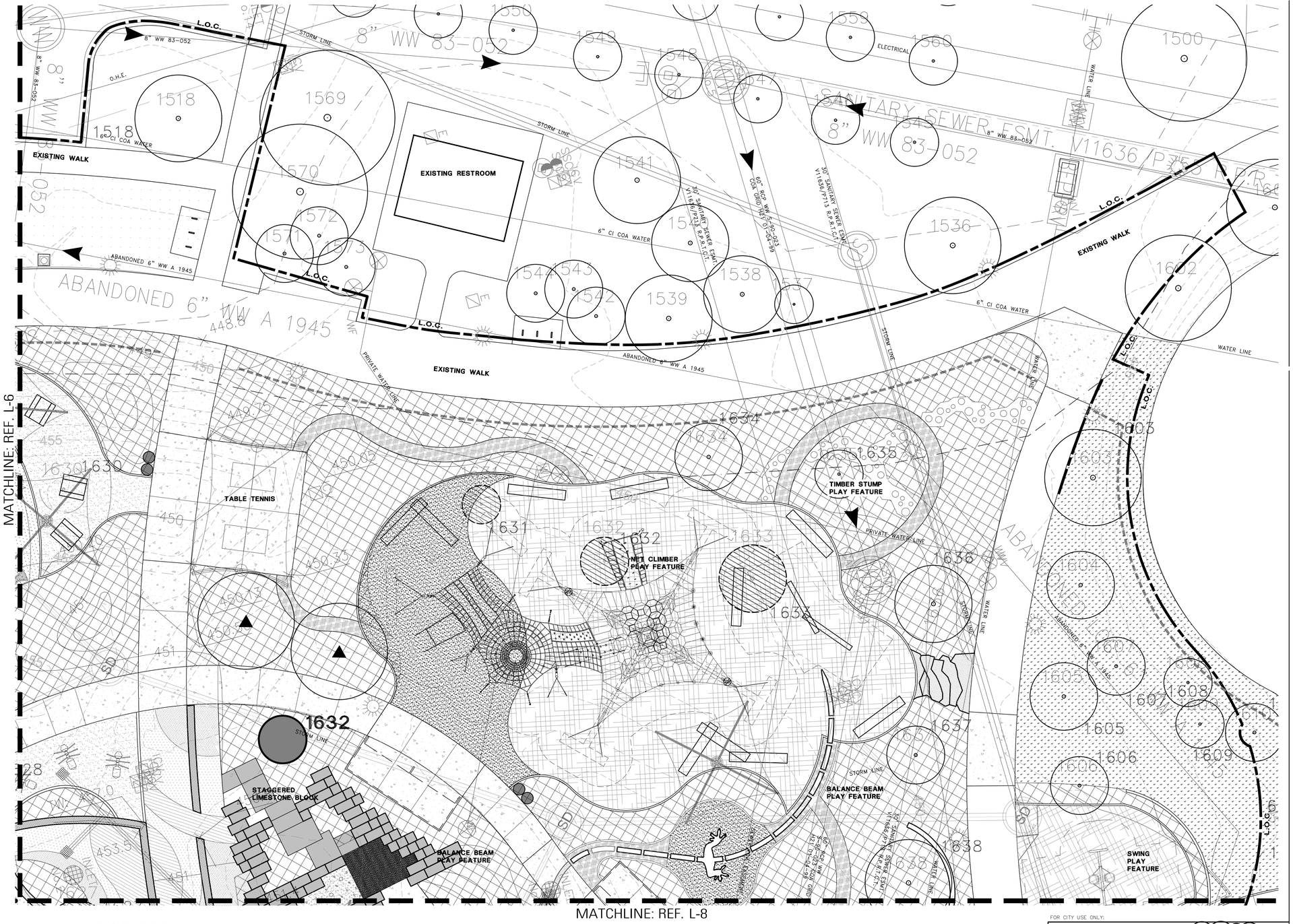

PROPOSED SHADE TREE LEGEND:	
SYMBOL	SPECIES & SIZE
▲	BUR OAK *Quercus macrocarpa* 4" CALIPER
●	LIVE OAK *Quercus virginiana* 4" CALIPER
□	CEDAR ELM *Ulmus crassifolia* 4" CALIPER

TREE SYMBOL LEGEND:	
7584	EXISTING TREE TO REMAIN
	HALF CRITICAL ROOT ZONE (CRZ) FOR EXISTING TREE OVER 19" TO REMAIN
7584(H)	HERITAGE TREE (DENOTED WITH AN (H) AFTER THE TREE NUMBER)
1600	EXISTING TREE TO BE RELOCATED
1600	TRANSPLANT TREE NEW LOCATION
7584	EXISTING TREE TO BE REMOVED

HATCH LEGEND:	
	BERMUDA SOD
	SHRUB BED AREA
	MEADOW AREA
	CONCRETE WALK
	CRUSHED GRAVEL
	MULCH
	POUR IN PLACE RUBBERIZED SURFACE
	WOOD FIBER MULCH
	SYNTHETIC TURF

1 LANDSCAPE PLAN

PLAN

0' 5' 10' 20'
SCALE: 1"=10' NORTH

FOR CITY USE ONLY:

NEW SHEET

SITE PLAN APPROVAL SHEET ___ OF 50
FILE NUMBER: SPC-02-0034C APPLICATION DATE: -----
APPROVED BY COMMISSION ON: 1-8-2003 UNDER SECTION 142 OF
CHAPTER 25-5 OF THE CITY OF AUSTIN CODE.
EXPIRATION DATE (25-5-81, LDC) ----- CASE MANAGER: -----
PROJECT EXPIRATION DATE (OED #970905-A) N/A DWPZ ___ DDZ X

Director, Development Services Department
RELEASED FOR GENERAL COMPLIANCE: 10-13-03 ZONING: P-NP, CS-1-NP
Rev.1: ___ Correction 1: ___
Rev.2: ___ Correction 2: ___
Rev.3: ___ Correction 3: ___

Final plat must be recorded by the Project Expiration Date, if applicable. Subsequent Site Plans which do not comply with the Code current at the time of filing, and all required Building Permits and/or a notice of construction (if a building permit is not required), must also be approved prior to the Project Expiration Date.

TBG

REGISTERED LANDSCAPE ARCHITECT DAVID ELLIOTT DOERLE 2566 STATE OF TEXAS
11/15/2018

1705 Guadalupe Street, Suite 500
Austin, Texas 78701
(512) 327-1011 Fax: (512) 327-0488
Austin Dallas Fort Lauderdale
Fort Worth Houston San Antonio

Project:

TOWN LAKE PARK CULTURAL LANDSCAPE PHASE TWO

ALLIANCE CHILDREN'S GARDEN

1006 Barton Springs Rd.
AUSTIN, TEXAS

Project Number:
A13458

UDG
Urban Design Group PC
TX Registered Engineering Firm #F-1843
TBPLS 10065900
3660 Stoneridge Road, Suite E101
Austin, TX 78746
512.347.0040 • www.udg.com

Designed: AS
Drawn: CC, BH, NB
Reviewed: MD, JL

Date Issued:
11/15/2018

Revisions:

Sheet Title:
SITEWORK AND PLANTING

Sheet Number: 38 OF 65
L-7

SPC-02-0034C

ZNTES\TLP - Alliance Childrens Garden (A13458)\02 Permit\Sheets\A13458-L-1.dwg

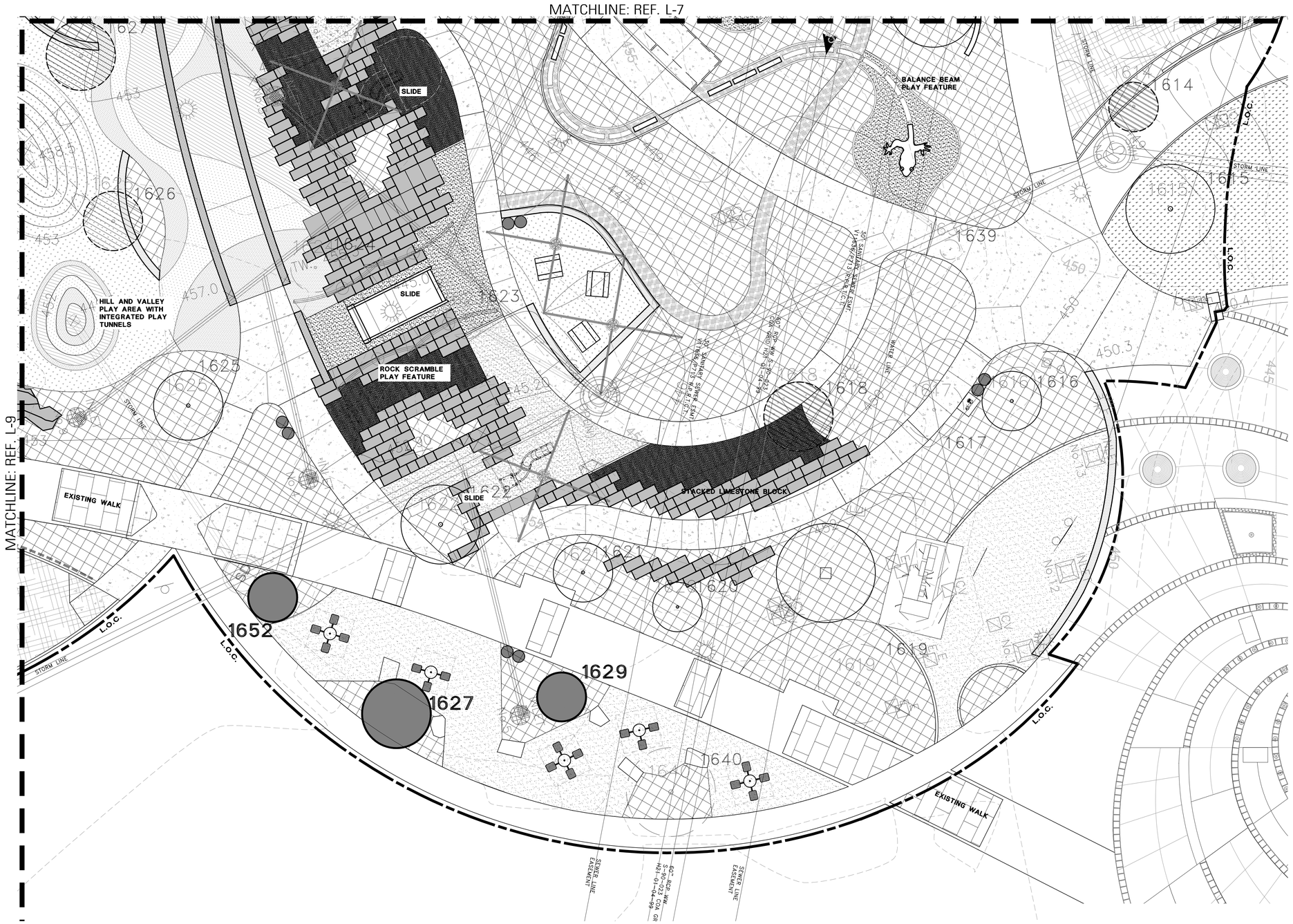

PROPOSED SHADE TREE LEGEND:	
SYMBOL	SPECIES & SIZE
▲	BUR OAK *Quercus macrocarpa* 4" CALIPER
●	LIVE OAK *Quercus virginiana* 4" CALIPER
□	CEDAR ELM *Ulmus crassifolia* 4" CALIPER

TREE SYMBOL LEGEND:	
7584	EXISTING TREE TO REMAIN
	HALF CRITICAL ROOT ZONE (CRZ) FOR EXISTING TREE OVER 19" TO REMAIN
7584(H)	HERITAGE TREE (DENOTED WITH AN (H) AFTER THE TREE NUMBER)
1600	EXISTING TREE TO BE RELOCATED
1600	TRANSPLANT TREE NEW LOCATION
7584	EXISTING TREE TO BE REMOVED

HATCH LEGEND:	
	BERMUDA SOD
	SHRUB BED AREA
	MEADOW AREA
	CONCRETE WALK
	CRUSHED GRAVEL
	MULCH
	POUR IN PLACE RUBBERIZED SURFACE
	WOOD FIBER MULCH
	SYNTHETIC TURF

1 LANDSCAPE PLAN

PLAN

0' 5' 10' 20'
SCALE: 1"=10' NORTH

FOR CITY USE ONLY:

NEW SHEET

SITE PLAN APPROVAL SHEET ___ OF 50
FILE NUMBER: SPC-02-0034C APPLICATION DATE: -----
APPROVED BY COMMISSION ON: 1-8-2003 UNDER SECTION 142 OF
CHAPTER 25-5 OF THE CITY OF AUSTIN CODE.
EXPIRATION DATE (25-5-81, LDC) ----- CASE MANAGER: -----
PROJECT EXPIRATION DATE (OED #970905-A) N/A DWPZ ___ DDZ X

Director, Development Services Department
RELEASED FOR GENERAL COMPLIANCE: 10-13-03 ZONING: P-NP, CS-1-NP
Rev.1: ___ Correction 1: ___
Rev.2: ___ Correction 2: ___
Rev.3: ___ Correction 3: ___

Final plat must be recorded by the Project Expiration Date, if applicable. Subsequent Site Plans which do not comply with the Code current at the time of filing, and all required Building Permits and/or a notice of construction (if a building permit is not required), must also be approved prior to the Project Expiration Date.

TBG

REGISTERED LANDSCAPE ARCHITECT DAVID ELLIOTT DOERLE II 2566 TEXAS
11/15/2018

1705 Guadalupe Street, Suite 500
Austin, Texas 78701
(512) 327-1011 Fax: (512) 327-0488
Austin Dallas Fort Lauderdale
Fort Worth Houston San Antonio

Project:
TOWN LAKE PARK CULTURAL LANDSCAPE PHASE TWO

ALLIANCE CHILDREN'S GARDEN

1006 Barton Springs Rd.
AUSTIN, TEXAS

Project Number:
A13458

UDG
Urban Design Group PC
TX Registered Engineering Firm #F-1843
TBPLS 10065900
3660 Stoneridge Road, Suite E101
Austin, TX 78746
512.347.0040 - www.udg.com

Designed: AS
Drawn: CC, BH, NB
Reviewed: MD, JL

Date Issued:
11/15/2018

Revisions:

Sheet Title:
SITEWORK AND PLANTING

Sheet Number: 39 OF 65
L-8

SPC-02-0034C

ZNTES\TLP - Alliance Childrens Garden (A13458)\02 Permit\Sheets\A13458-L-1.dwg