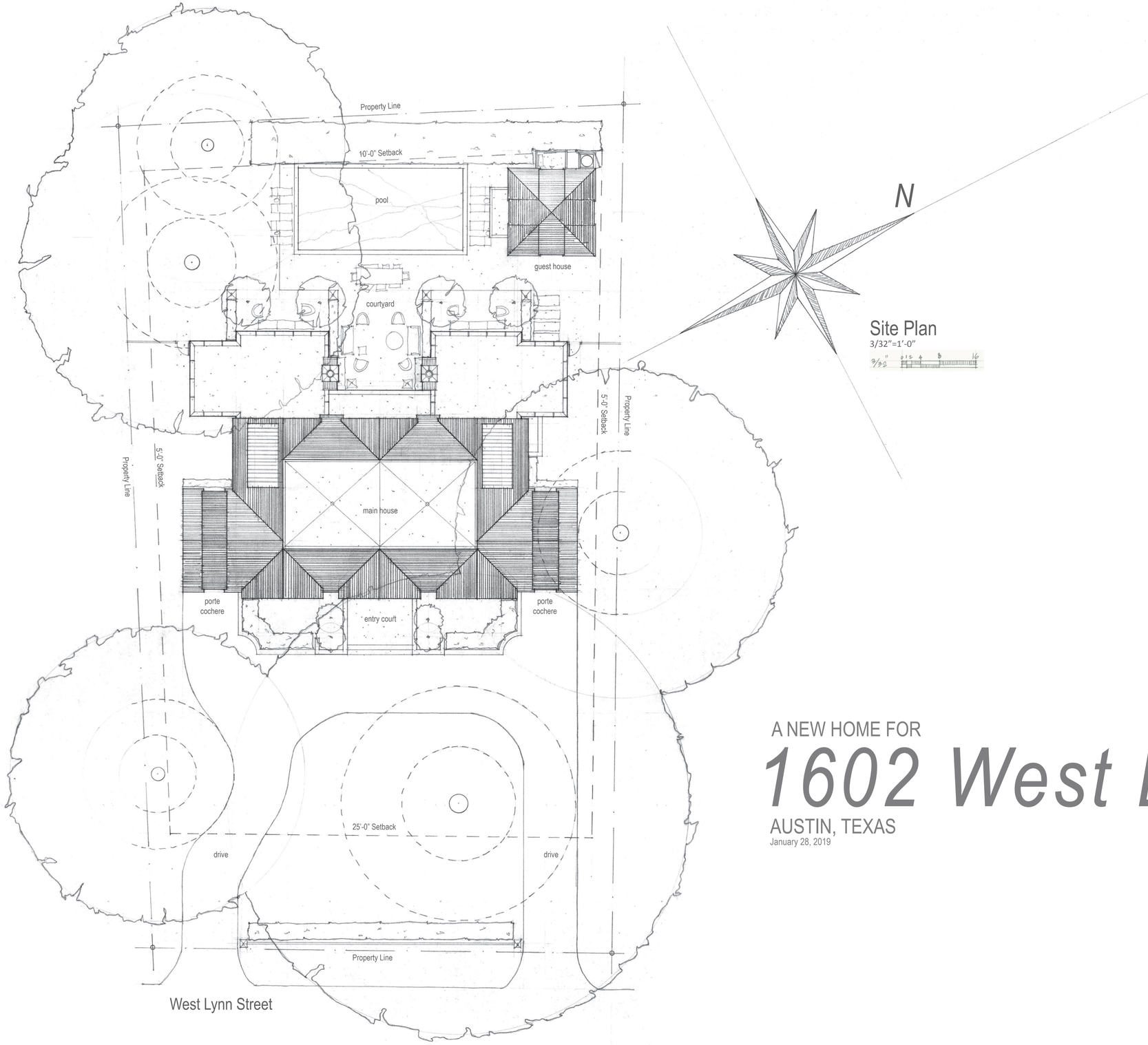

A NEW HOME FOR

1602 West Lynn Street

AUSTIN, TEXAS

January 28, 2019

McALPINE 351 Peachtree Hills Avenue Suite 325 Atlanta, Georgia 30305 404.501.9200 mcalpinehouse.com

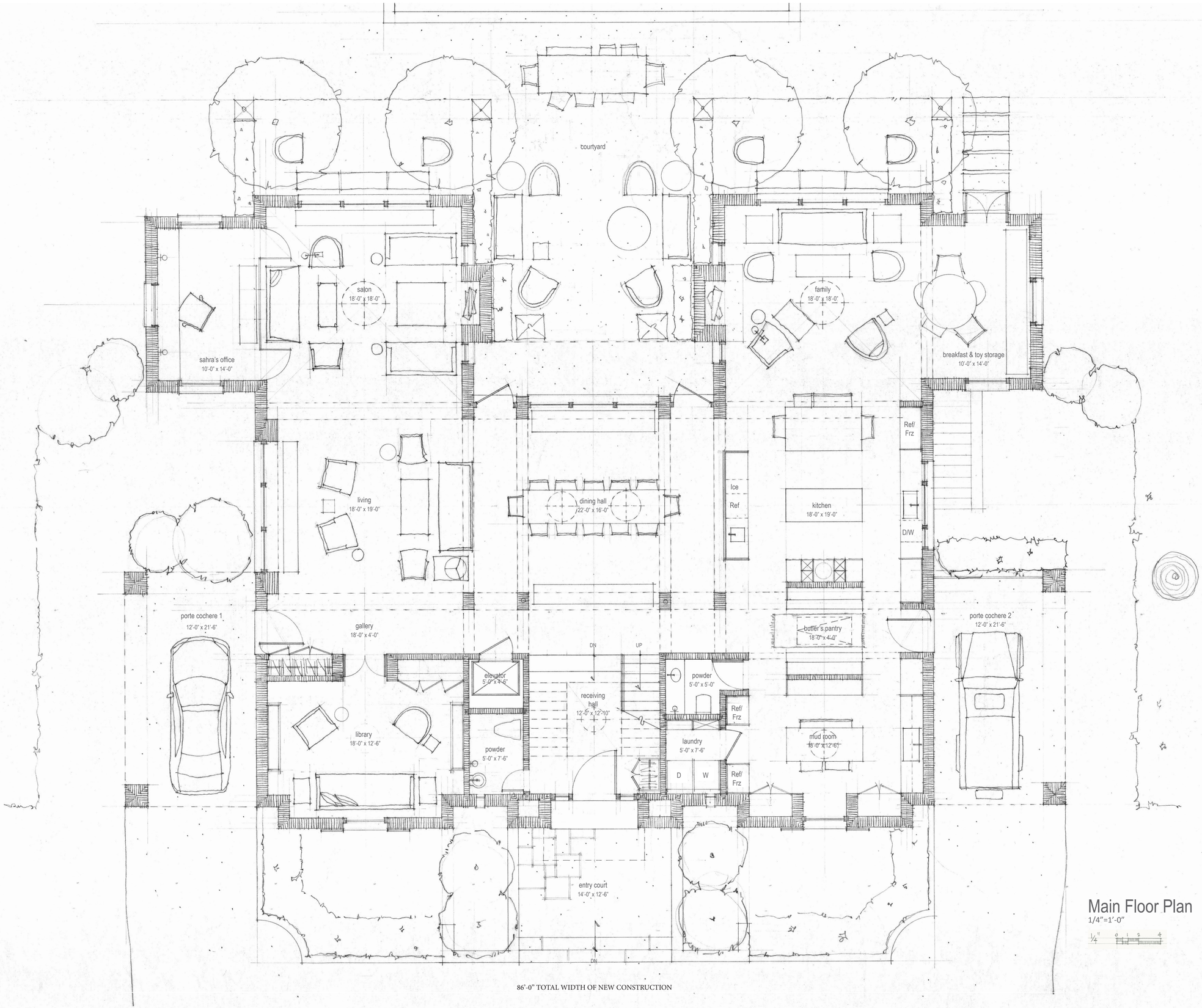

86'-0" TOTAL WIDTH OF NEW CONSTRUCTION

Main Floor Plan

1/4"=1'-0"

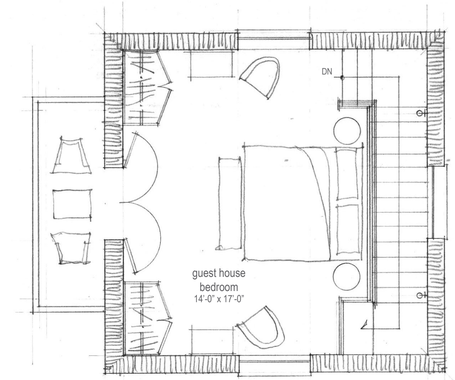

Guest House Second Floor Plan
1/4"=1'-0"

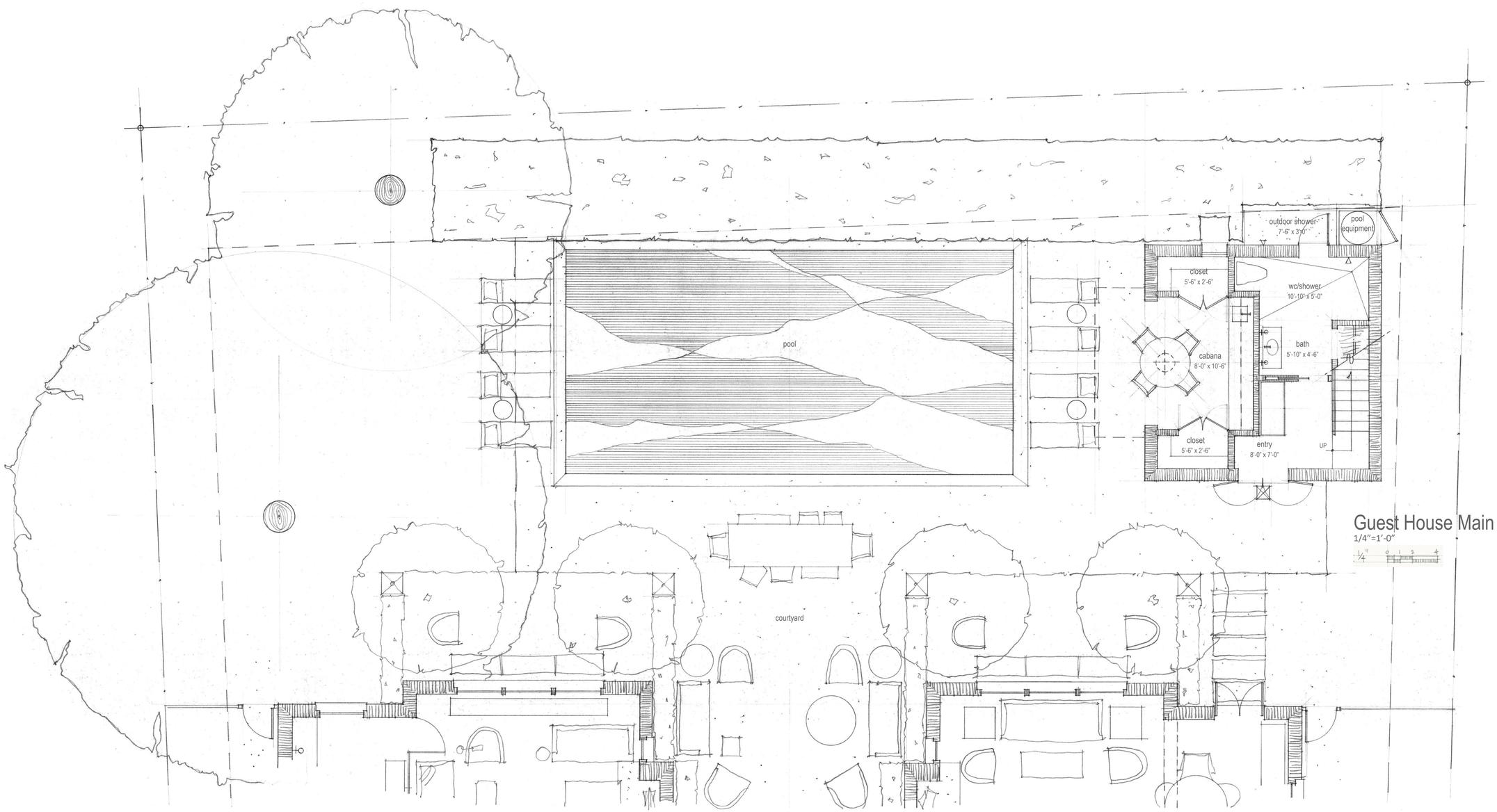

Guest House Main Floor Plan
1/4"=1'-0"

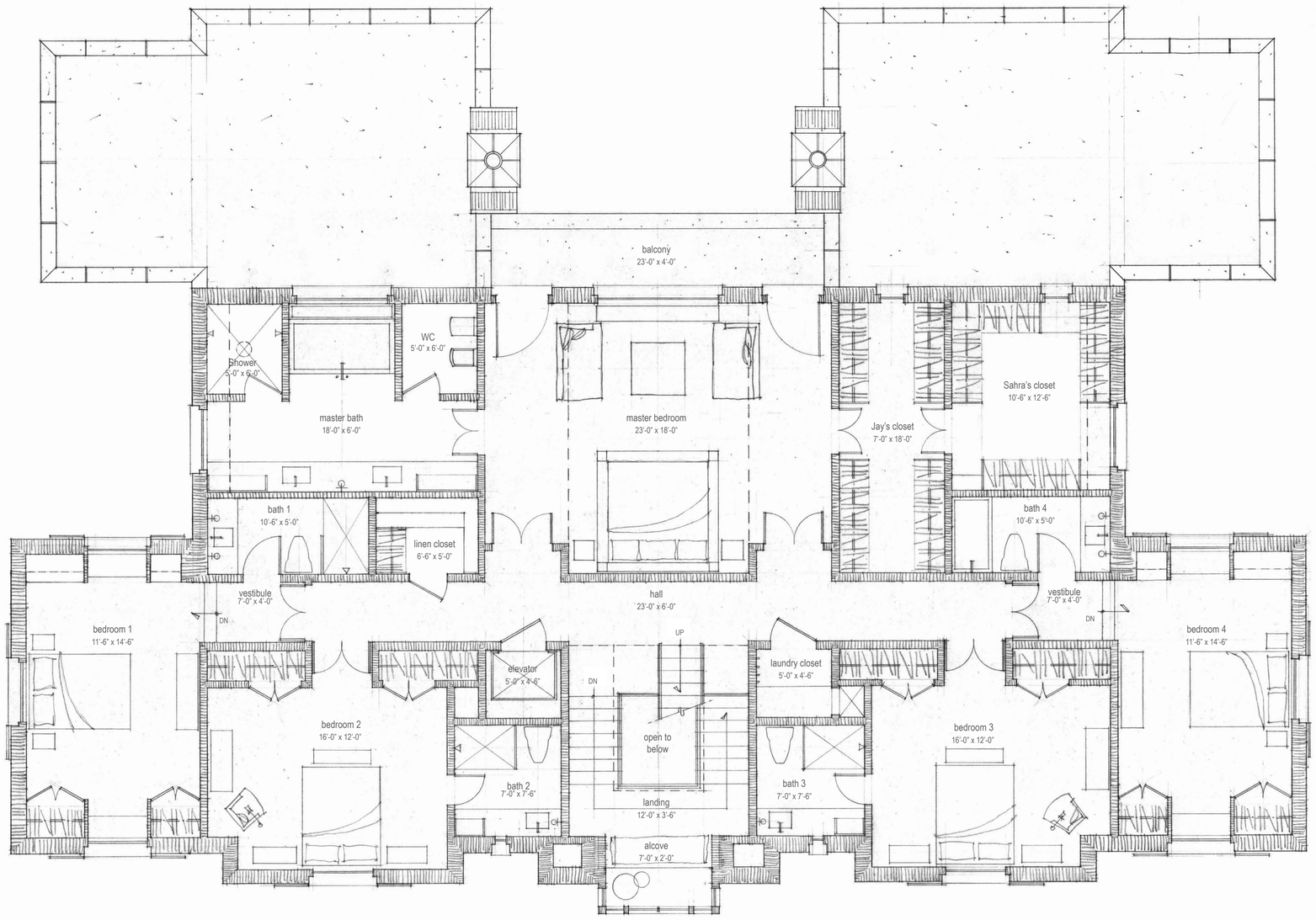

Second Floor Plan
1/4"=1'-0"

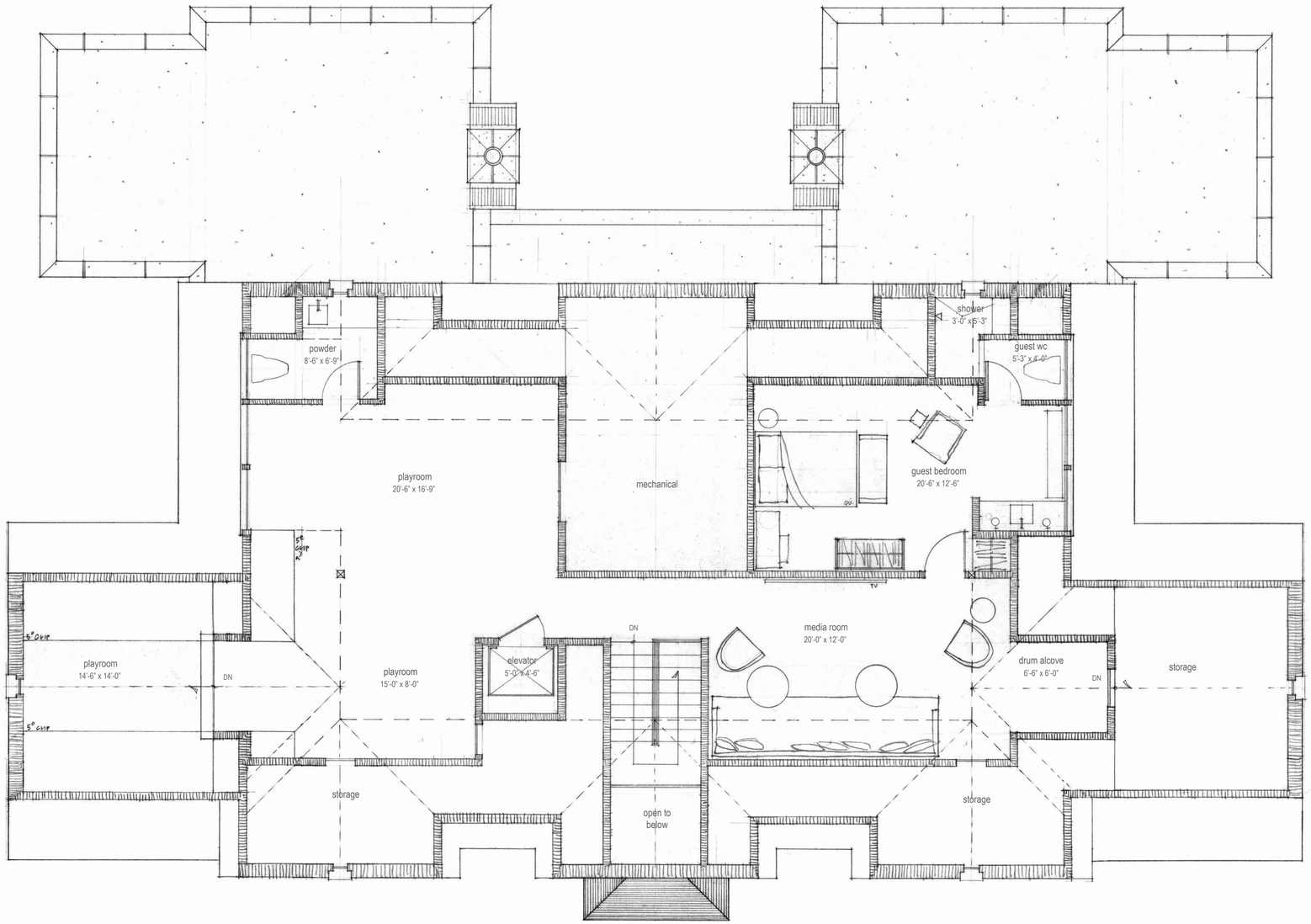

Third Floor Plan
1/4"=1'-0"

Entry Elevation

3/16"=1'-0"

Exterior Materials:
- Roof: Wood shake
- Wall: Painted brick veneer
- Doors and windows: Painted wood
- Shutters: Wood plank
- Lintels and surrounds: Painted timber, brick, cut stone
- Center bay: Wood trim with copper roof
- Fencing at rear of property: Wood

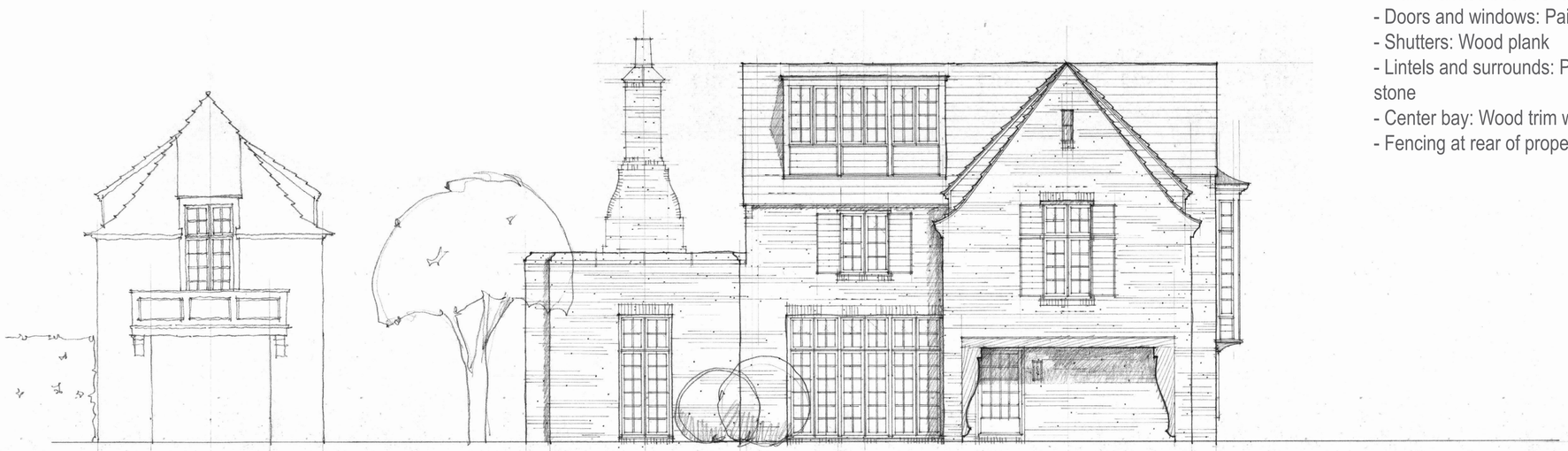

Side Elevation

3/16"=1'-0"

Rear Elevation
3/16″=1′-0″

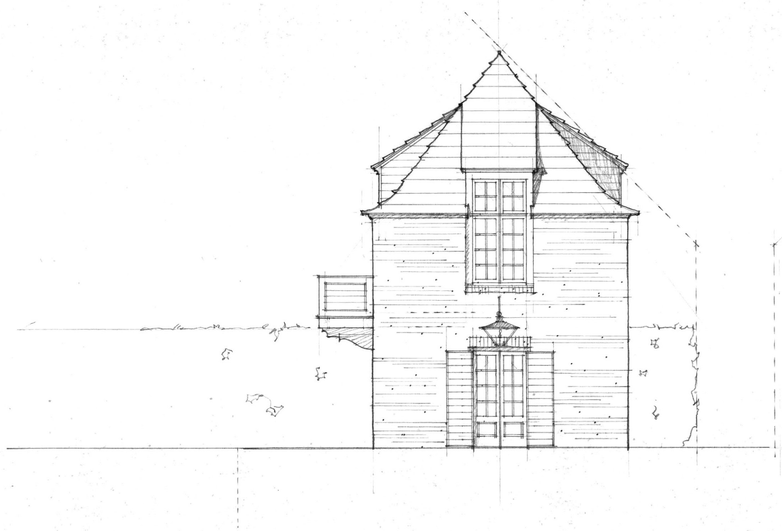

Guest House-Entry Elevation
3/16″=1′-0″

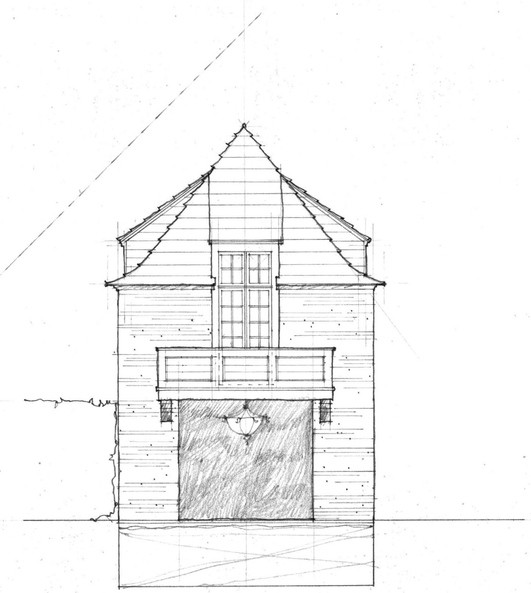

Guest House-Pool Elevation
3/16″=1′-0″