

End View

A Sign Layout
Scale: 1/2" = 1' - 0"

47 Sq.Ft.

Vinyl Color Chart

- 230-22 Matte Black
- 230-61 Slate Grey

Letter finish

- Distressed Black paint:
Faux Painted Black with White
faux finish

Paint Color Chart

- P1** Black
- P2** White - satin finish
- P3** PMS 429c Silver
- P4** White - flat finish (contoured
halo contrast panel)

Manufacture and install one (1) face and halo-illuminated channel logo and letterset on contoured halo contrast panel and frame with FCO copy

- 28" diameter logo symbol** to be fabricated 3" deep aluminum cabinet with 1/8" aluminum face painted Black per color chart. Internally illuminate using White LED grid with remote located 60 watt power supplies. Face graphics to be 3/4" thick clear acrylic push-thru (1/2" visible edge). 3M 230-10 White vinyl first layer with 220-22 Matte Black vinyl graphic overlay. Diffused White vinyl applied to backside of acrylic and stood-off 1 1/2" from 1/8" aluminum contoured halo contrast panel painted flat White
- "WAYS & MEANS" logotype letters** to be fabricated aluminum, 1/8" aluminum rough-cut faces painted Black with faux painted face graphics. Aluminum returns inset from face painted to match PMS 429c Silver. White diffused acrylic backs stood-off 1 1/2" from 1/8" aluminum contoured halo contrast panel painted flat White
- FCO copy** to be 1/2" thick acrylic painted Black mounted to 1/4" thick aluminum flat-bar painted satin White
- Support frame** to be fabricated from 1 1/2" aluminum square tube painted White. Supports extend into raceway located behind awning face
- Raceway** to be fabricated aluminum with saddles inside to accept vertical supports. Raceway is connected to canopy using required mechanical fasteners

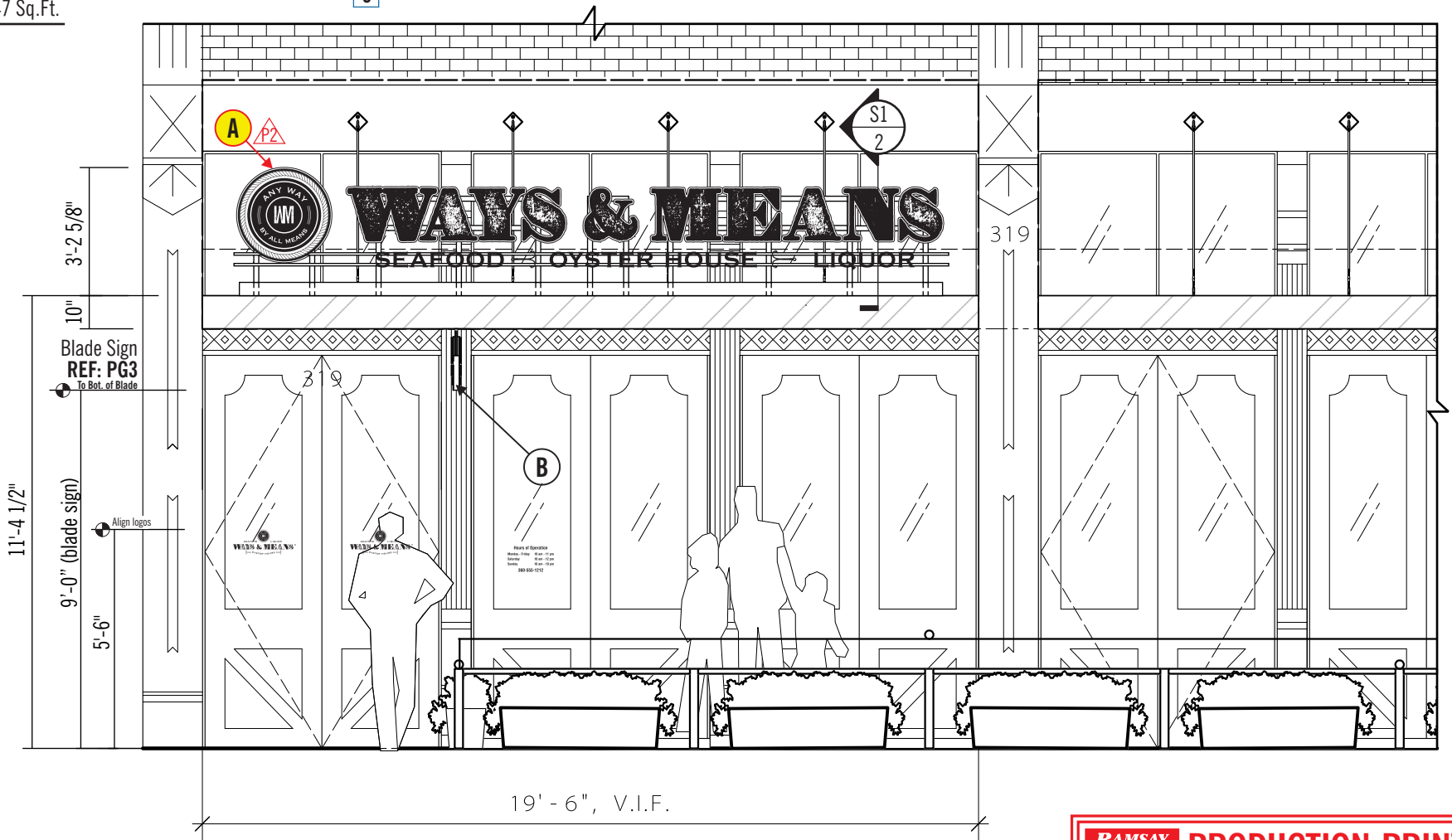

A1 Partial Elevation @ Storefront
Scale: 1/4" = 1' - 0"

RAMSAY SIGNS PRODUCTION PRINT
DESIGN HAS BEEN REVIEWED FOR POTENTIAL PROBLEMS AND ACCURACY BY:
DESIGN: Garrett M **DATE: 11/16/18**
SALES: C. I. J. **DATE: 11/16/18**



9160 SE 74th Ave
Portland OR 97206
503.777.4555
800.613.4555
Fax 503.777.0220
ramsaysigns.com

Client:
Ways & Means Oyster House
319 Congress Avenue
Austin Texas
78701

Date:
05/10/18
Project Manager:
Darin Hauer
Designer:
Garrett Mattimoe

Client Approval + Date
Landlord Approval + Date

Revisions:
12/17/18 sign A adjusted to canopy survey. Sign increased 5" in height to avoid existing guy wires
3/18/19 pg 1, 2, 3 & 5 as noted



L73 Grounding and Bonding Statement for each permanently connected sign the following statement or equivalent "This sign is intended to be installed in the accordance with the requirements of Article 600 of the National Electrical Code and/or other applicable local codes. This includes proper grounding and bonding of the sign" should be either directly marked on the sign or label attached to the sign, included in the installation instructions, or provided on a separate sheet or tag shipped with the sign.

© Copyright, 2016 Ramsay Signs, Inc.
These plans are the exclusive property of Ramsay Signs, Inc. the original work of its design team.
They are submitted to your company for the sole purpose of your consideration of whether to purchase these plans or to purchase from Ramsay Signs, Inc. a sign manufactured according to these plans.
Distribution or exhibition of these plans to anyone other than employees of your company, or use of these plans to construct a sign similar to the one embodied herein, is expressly forbidden.
In the event that such exhibition occurs, Ramsay Signs Inc. expects to be reimbursed 15% of total project value in compensation for time and effort entailed in creating these plans.

PAGE # 1
Number of pages: 5
18-568-R1-P2

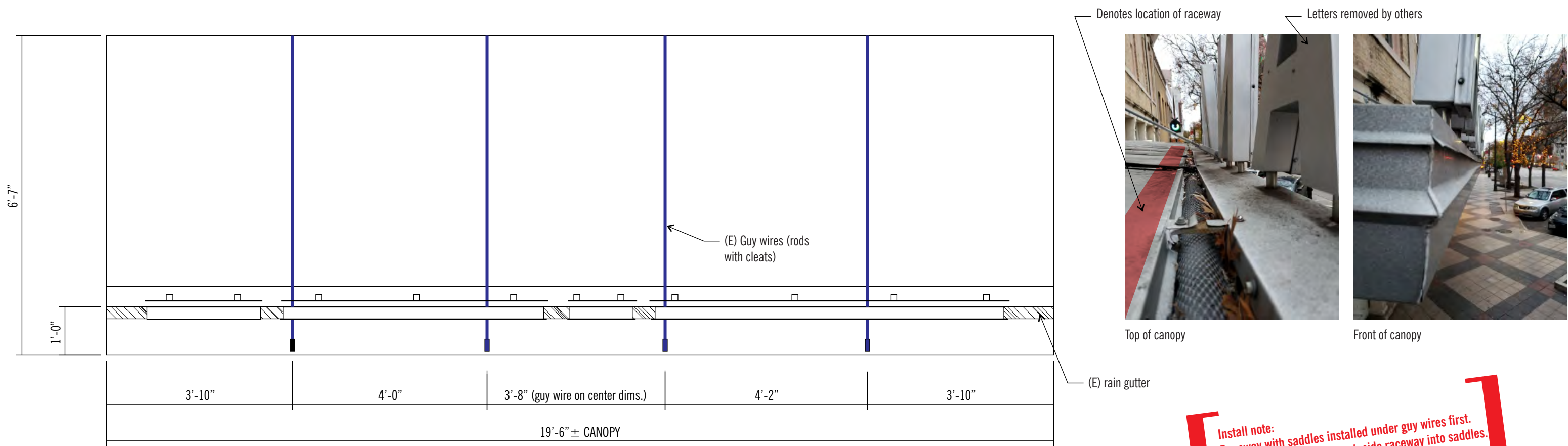

A Canopy - Plan View
Scale: 1/2" = 1' - 0"

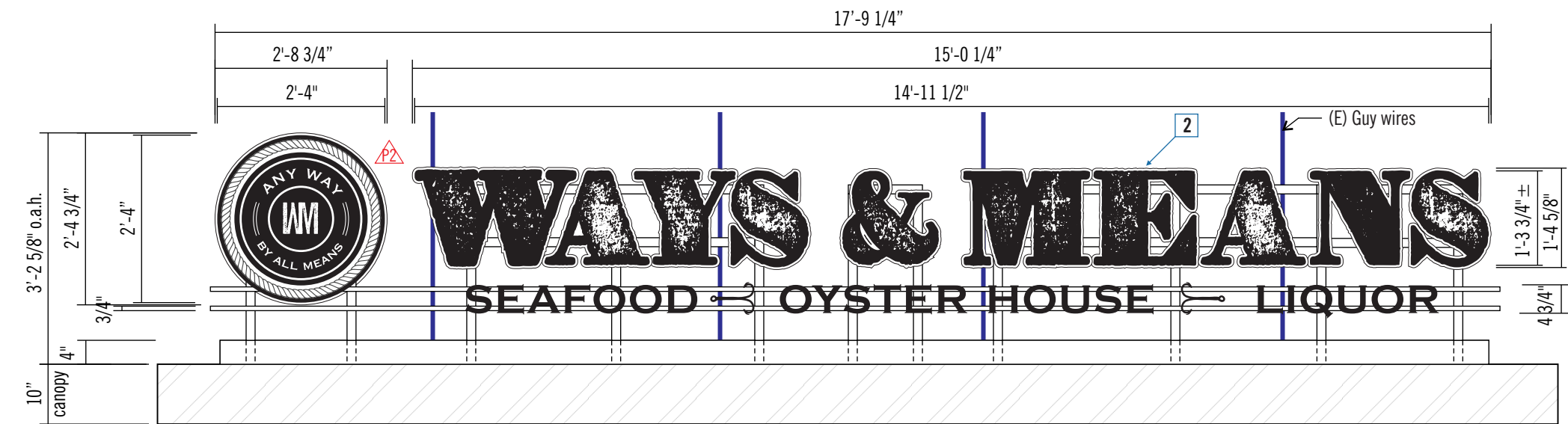

B Canopy Elevation - Front View
Scale: 1/2" = 1' - 0"

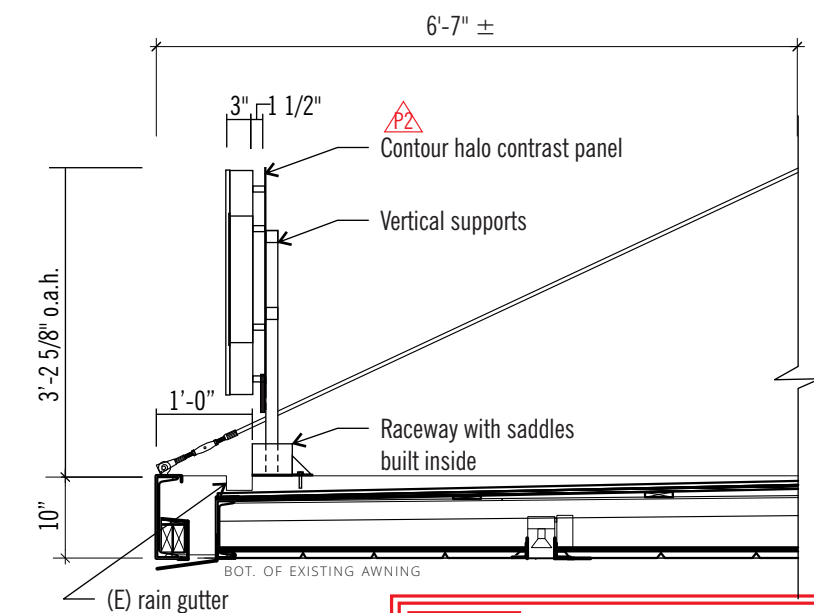

S1 Section View @ Awning
Scale: 1" = 1' - 0"

RAMSAY SIGNS PRODUCTION PRINT
DESIGN HAS BEEN REVIEWED FOR POTENTIAL PROBLEMS AND ACCURACY BY:
DESIGN: Garrett M **DATE: 11/16/18**
SALES: C. I. J. **DATE: 11/16/18**



9160 SE 74th Ave
Portland OR 97206
503.777.4555
800.613.4555
Fax 503.777.0220
ramsaysigns.com

Client:
Ways & Means Oyster House
319 Congress Avenue
Austin Texas
78701

Date:
05/10/18
Project Manager:
Darin Hauer
Designer:
Garrett Mattimoe

Client Approval + Date
Landlord Approval + Date

Revisions:
R1 removed and revised page 2 callouts, 05/29/18
R2 12/17/18 sign A adjusted to canopy survey, Sign increased 5" in height to avoid existing guy wires
R3 3/18/19 pg 1, 2, 3 & 5 as noted



L73 Grounding and Bonding Statement for each permanently connected sign the following statement or equivalent "This sign is intended to be installed in the accordance with the requirements of Article 600 of the National Electrical Code and/or other applicable local codes. This includes proper grounding and bonding of the sign" should be either directly marked on the sign or label attached to the sign, included in the installation instructions, or provided on a separate sheet or tag shipped with the sign.

© Copyright, 2016 Ramsay Signs, Inc.
These plans are the exclusive property of Ramsay Signs, Inc. the original work of its design team.
They are submitted to your company for the sole purpose of your consideration of whether to purchase these plans or to purchase from Ramsay Signs, Inc. a sign manufactured according to these plans.
Distribution or exhibition of these plans to anyone other than employees of your company, or use of these plans to construct a sign similar to the one embodied herein, is expressly forbidden.
In the event that such exhibition occurs, Ramsay Signs Inc. expects to be reimbursed 15% of total project value in compensation for time and effort entailed in creating these plans.

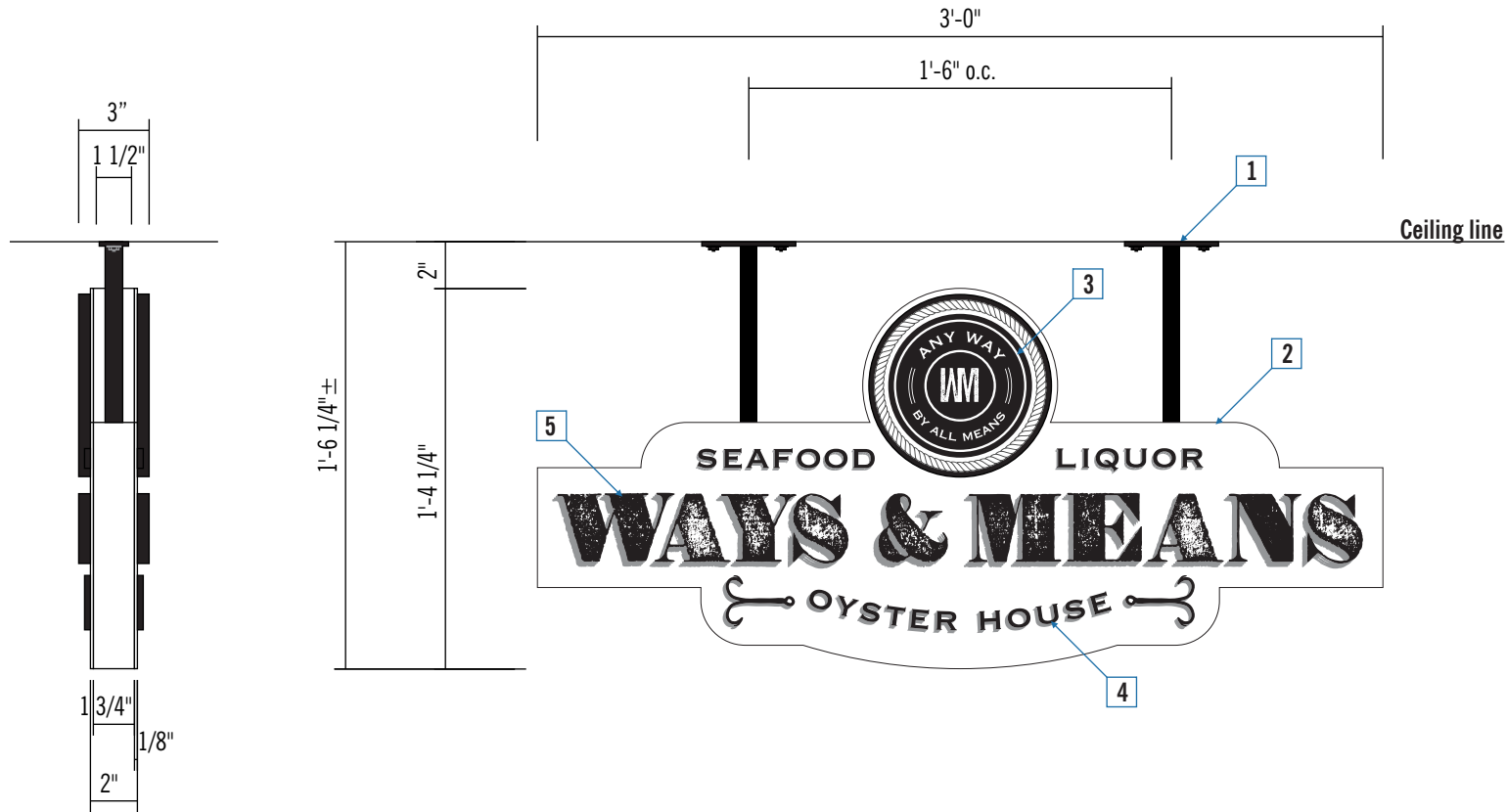

D1 Detail - Blade Sign End View
Scale: 1 1/2" = 1' - 0"

B Double Face Projecting Blade Sign / Non-Illuminated
Scale: 1 1/2" = 1' - 0" 4 Sq.Ft.

Manufacture and install one (1) non-illuminated double face hanging blade sign - exterior mounted

- 1** Hanging supports to be 3/4" aluminum square tube welded to mounting plates painted satin Black
- 2** Sign panel to be fabricated aluminum at 2" deep, paint White per color chart. Supports to be 1" square tube painted Black - verify connection
- 3** Logo symbol to be 1/2" thick acrylic painted Black with digitally printed face graphics onto matte White adhesive vinyl with 3M matte clear UV protective overlaminate
- 4** Sub text and hook graphic to be 1/4" thick acrylic painted Black
- 5** "WAYS & MEANS" logotype letters to be 1/2" thick acrylic painted Black

Digital Print Vinyl



Logo printed onto matte White adhesive vinyl with 3M matte clear UV protective overlaminate

Letter finish



Distressed Black paint:
Faux Painted Black with White faux finish

Paint Color Chart



Black - satin finish



White - satin finish

RAMSAY SIGNS

PRODUCTION PRINT

DESIGN HAS BEEN REVIEWED FOR POTENTIAL PROBLEMS AND ACCURACY BY:

DESIGN: Garrett M	DATE: 11/16/18
SALES: <i>D. C. I.</i>	DATE: <i>11/16/18</i>



9160 SE 74th Ave
Portland OR 97206
503.777.4555
800.613.4555
Fax 503.777.0220
ramsaysigns.com

Client:
Ways & Means Oyster House
319 Congress Avenue
Austin Texas
78701

Date:
05/10/18
Project Manager:
Darin Hauer
Designer:
Garrett Mattimoe

Client Approval + Date
Landlord Approval + Date

Revisions:
R1 removed and revised page 2 callouts, 05/29/18
P1 12/17/18 sign A adjusted to canopy survey, Sign increased 5" in height to avoid existing guy wires
P2 3/18/19 pg 1,2,3 & 5 as noted



L73 Grounding and Bonding Statement for each permanently connected sign the following statement or equivalent "This sign is intended to be installed in the accordance with the requirements of Article 600 of the National Electrical Code and/or other applicable local codes. This includes proper grounding and bonding of the sign" should be either directly marked on the sign or label attached to the sign, included in the installation instructions, or provided on a separate sheet or tag shipped with the sign.

© Copyright, 2016 Ramsay Signs, Inc.
These plans are the exclusive property of Ramsay Signs, Inc. the original work of its design team.

They are submitted to your company for the sole purpose of your consideration of whether to purchase these plans or to purchase from Ramsay Signs, Inc. a sign manufactured according to these plans.

Distribution or exhibition of these plans to anyone other than employees of your company, or use of these plans to construct a sign similar to the one embodied herein, is expressly forbidden.

In the event that such exhibition occurs, Ramsay Signs Inc. expects to be reimbursed 15% of total project value in compensation for time and effort entailed in creating these plans.

Manufacture and install two (2) sets of door vinyl logo graphics and one (1) set of hours of operation vinyl graphics

Vinyl Color Chart



3M 7725-10 White

1 Door logo graphic to be applied digitally printed vinyl - White graphics on clear adhesive vinyl with die-cut - 1st surface

2 Hours of Operation to be 3M 7725-10 White vinyl - 1st surface

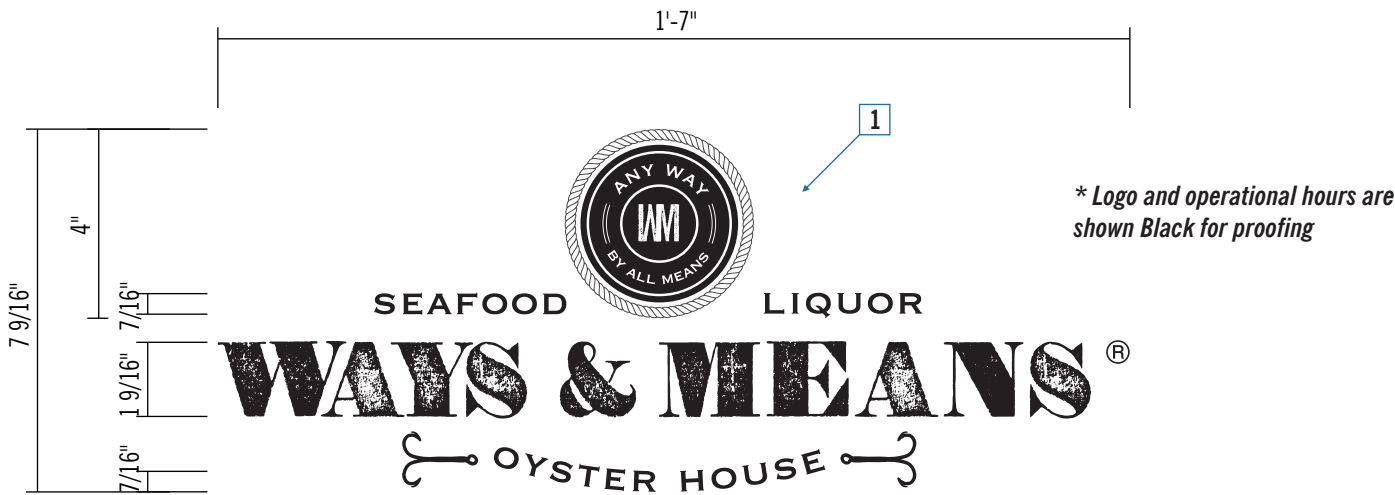

* Logo and operational hours are shown Black for proofing

DOOR ID LOGO / QTY: 2

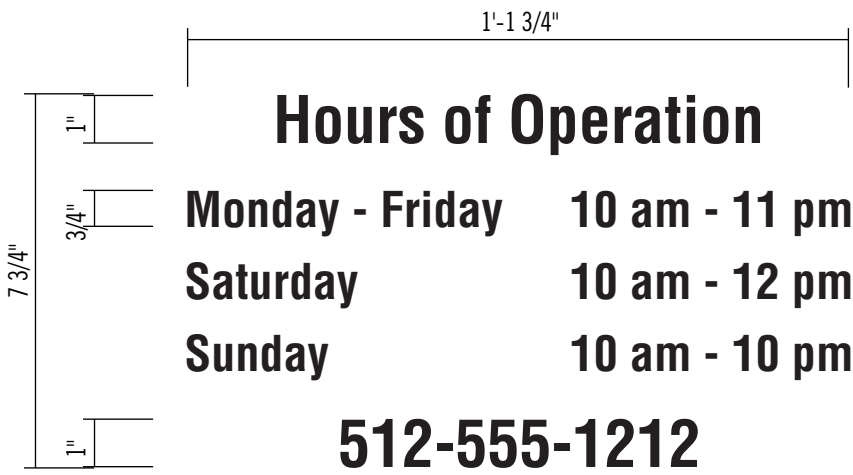

* Operational hours are for presentation only - exact hours to be verified

HOURS OF OPERATION / QTY: 1

C Double Door & Window Vinyl Graphics

Scale: 3" = 1' - 0"

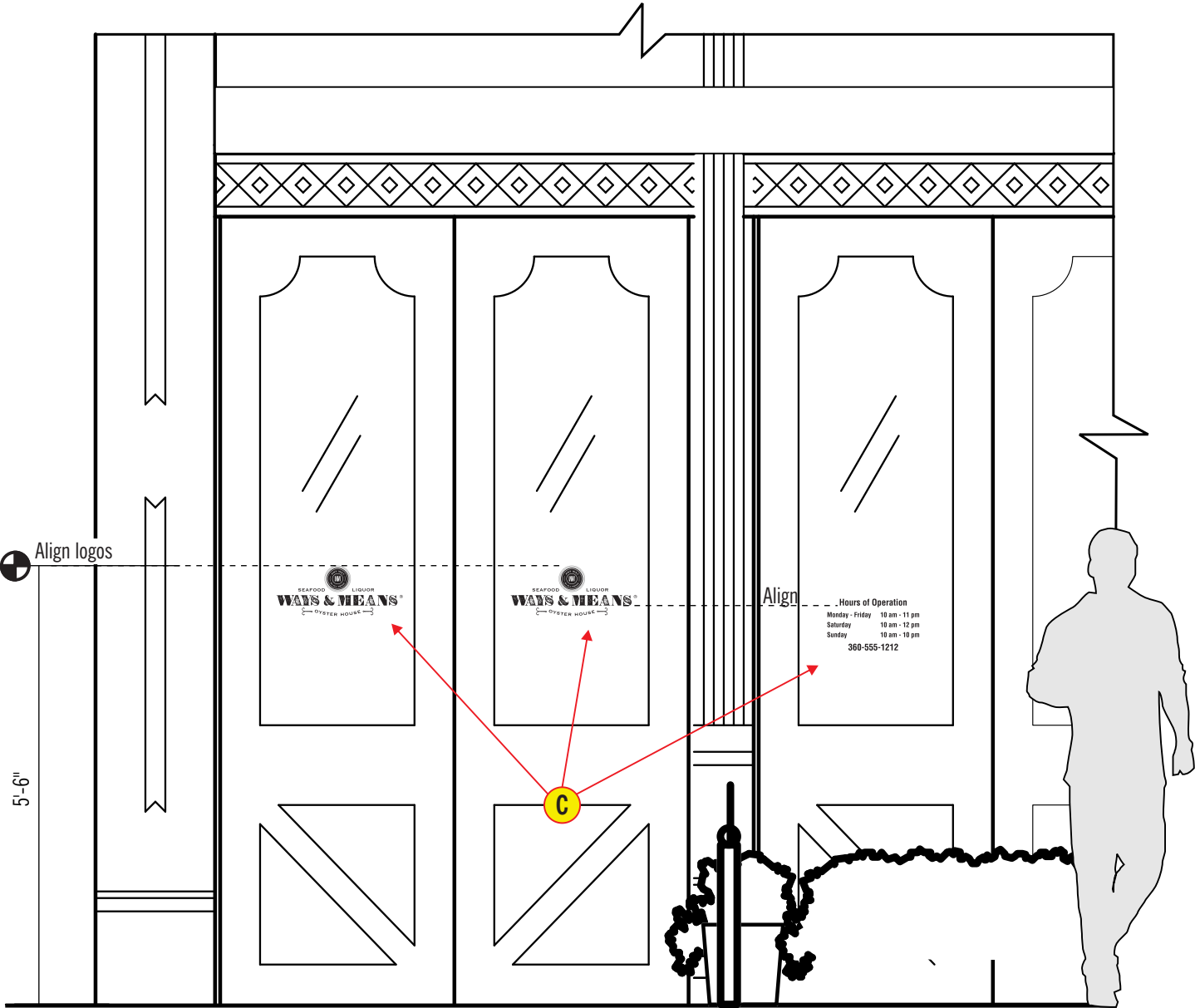

C1 Partial Front Elevation @ Entry

Scale: 1/2" = 1' - 0"

Window

RAMSAY SIGNS PRODUCTION PRINT
DESIGN HAS BEEN REVIEWED FOR POTENTIAL PROBLEMS AND ACCURACY BY:
DESIGN: Garrett M DATE: 11/16/18
SALES: C. I. J. DATE: 11/16/18



9160 SE 74th Ave
Portland OR 97206
503.777.4555
800.613.4555
Fax 503.777.0220
ramsaysigns.com

Client:
Ways & Means Oyster House
319 Congress Avenue
Austin Texas
78701

Date:
05/10/18
Project Manager:
Darin Hauer
Designer:
Garrett Mattimoe

Client Approval + Date
Landlord Approval + Date

Revisions:
R1 removed and revised page 2 callouts, 05/29/18
R2 12/17/18 sign A adjusted to canopy survey, Sign increased 5" in height to avoid existing guy wires
R3 3/18/19 pg 1, 2, 3 & 5 as noted



L73 Grounding and Bonding Statement for each permanently connected sign the following statement or equivalent "This sign is intended to be installed in the accordance with the requirements of Article 600 of the National Electrical Code and/or other applicable local codes. This includes proper grounding and bonding of the sign" should be either directly marked on the sign or label attached to the sign, included in the installation instructions, or provided on a separate sheet or tag shipped with the sign.

© Copyright, 2016 Ramsay Signs, Inc.
These plans are the exclusive property of Ramsay Signs, Inc. the original work of its design team.
They are submitted to your company for the sole purpose of your consideration of whether to purchase these plans or to purchase from Ramsay Signs, Inc. a sign manufactured according to these plans.
Distribution or exhibition of these plans to anyone other than employees of your company, or use of these plans to construct a sign similar to the one embodied herein, is expressly forbidden.
In the event that such exhibition occurs, Ramsay Signs Inc. expects to be reimbursed 15% of total project value in compensation for time and effort entailed in creating these plans.

PAGE # 4
Number of pages: 5
18-568-R1-P2



Proposed awning mounted primary identification sign shown at an approx. scale in photo

- Key
- A Primary ID Sign
 - B Blade Sign
 - C Door and window vinyl graphics



Front Elevation
Scale: 1/8" = 1' - 0"

RAMSAY SIGNS

PRODUCTION PRINT

DESIGN HAS BEEN REVIEWED FOR POTENTIAL PROBLEMS AND ACCURACY BY:

DESIGN: **Garrett M**

DATE: **11/16/18**

SALES: *D C. I. J.*

DATE: **11/16/18**



9160 SE 74th Ave
Portland OR 97206
503.777.4555
800.613.4555
Fax 503.777.0220
ramsaysigns.com

Client:
Ways & Means Oyster House
319 Congress Avenue
Austin Texas
78701

Date:
05/10/18
Project Manager:
Darin Hauer
Designer:
Garrett Mattimoe

Client Approval + Date
Landlord Approval + Date

Revisions:
R1 removed and revised page 2 callouts, 05/29/18
R2 12/17/18 sign A adjusted to canopy survey, Sign increased 5" in height to avoid existing guy wires
R3 3/18/19 pg 1,2,3 & 5 as noted



L73 Grounding and Bonding Statement for each permanently connected sign the following statement or equivalent "This sign is intended to be installed in the accordance with the requirements of Article 600 of the National Electrical Code and/or other applicable local codes. This includes proper grounding and bonding of the sign" should be either directly marked on the sign or label attached to the sign, included in the installation instructions, or provided on a separate sheet or tag shipped with the sign.

© Copyright, 2016 Ramsay Signs, Inc.
These plans are the exclusive property of Ramsay Signs, Inc. the original work of its design team.
They are submitted to your company for the sole purpose of your consideration of whether to purchase these plans or to purchase from Ramsay Signs, Inc. a sign manufactured according to these plans.
Distribution or exhibition of these plans to anyone other than employees of your company, or use of these plans to construct a sign similar to the one embodied herein, is expressly forbidden.
In the event that such exhibition occurs, Ramsay Signs Inc. expects to be reimbursed 15% of total project value in compensation for time and effort entailed in creating these plans.